2 CENTS PAY NO MORE!

Chicago Daily Tribune

THE WORLD'S GREATEST NEWSPAPER

FINAL

VOLUME XCIX.—NO. 3 C [REG. U. S. PAT. OFFICE. COPYRIGHT 1940 BY THE CHICAGO TRIBUNE.] WEDNESDAY, JANUARY 3, 1940—34 PAGES THIS PAPER CONSISTS OF TWO SECTIONS—SECTION ONE PRICE TWO CENTS IN CHICAGO AND SUBURBS ELSEWHERE THREE CENTS

CONGRESS BACK ON JOB TODAY

U. S. PROTESTS TO BRITAIN ON MAIL SEIZURES

Expects Pledge to Stop Practice.

BY WALTER TROHAN.
[Chicago Tribune Press Service.]

Washington, D. C., Jan. 2.—Protest to Great Britain against interference on the high seas with United States mail destined for Germany and neutral countries was revealed here today by Secretary of State Cordell Hull.

Cordell Hull.

The protest was delivered to the British foreign office by the American embassy on cabled instructions from the department of state. The instructions were sent Dec. 22.

The protest was based on the 11th Hague convention which recognizes that postal correspondence of neutrals is inviolable on the high seas. The note held that the convention is applicable against Great Britain because the mail that had been tampered with was aboard vessels which had put into British ports under requirements of the British embargo against Germany.

Specific Instances Told.

Hull told of specific instances in which American mail had been seized by the British as follows:

1. Steamship Black Gull, Oct. 10; British removed 293 sacks of American mail addressed to Rotterdam, and 10 sacks addressed to Antwerp.

2. Steamship Zaandam, Oct. 12; removed 33 sacks of registered mail and 156 sacks of ordinary mail addressed to the Netherlands, 65 sacks of mail addressed to Belgium, 4 to Luxemburg, 3 to Danzig, 259 to Germany.

3. Steamship Black Tern, Oct. 12; removed 94 sacks addressed to Rotterdam, 81 to Antwerp, 184 to Germany.

4. Steamship Astrid-Thorden, Oct. 24; removed 468 bags of mail addressed to Gothenburg, 18 to Helsinki.

Censorship Also Opposed.

"This government readily admits the right of the British government to censor private mails originating in or destined to the United Kingdom or private mails which normally pass thru the United Kingdom for transmission to their final destination," the note said. "It cannot admit the right of the British authorities to interfere with American mails on American or other neutral ships on the high seas nor can it admit the right of the British government to censor mail on ships which have involuntarily entered British ports.

"The United States government regards as particularly objectionable the practice of taking mails from vessels which ply directly between American and neutral European ports and which thru some form of duress are induced to call at designated British control bases. This is believed to be a clear violation of immunity provided by The Hague convention.

"The United States government feels compelled to make a vigorous protest against the practices outlined above and to express the hope that it will receive early assurances that they are being discontinued."

Reply in "Due Course."

LONDON, Jan. 2 (AP).—The United States protest against British seizure of mails destined for Germany was in the "due course" pigeonhole tonight along with a previous protest against the allied blockade and the Pan-American complaint against neutrality zone violation.

A spokesman for the government said: "A note was received shortly after Christmas containing representations of the state department concerning diversion of American mails carried in neutral ships.

"It is receiving careful consideration by his majesty's government and a reply will be made in due course."

Looking for Currency.

The British attitude on the blockade has been to avoid antagonizing neutrals, but the British contend their blockade of both imports and exports is justified by Germany's mine sowing.

On the question of mail diversion, Britain's position is that it is necessary to examine mail destined for Germany because it might contain contraband, such as currency.

NEWS SUMMARY

of The Tribune
[And Historical Scrap Book.]
Wednesday, January 3, 1940.

WASHINGTON.

President's address today will extend olive branch to congress. **Page 1.**

Protest to Great Britain against interference with United States mail revealed by state department. **Page 1.**

Roosevelt expected to nominate Attorney General Murphy for Supreme court this week. **Page 1.**

Supreme court rules that Wagner law prohibits court review of labor board election methods. **Page 2.**

Charles Edison, sworn in as secretary of navy, proposes speeding up construction program. **Page 3.**

WAR SITUATION.

Finnish bombs break lake ice; 15,000 Russians drowned or routed. **Page 1.**

France hesitates at sending aid to Finland and at breaking with Russia. **Page 7.**

Finns report 150 soviet planes downed and 400 tanks captured or destroyed in month of war. **Page 8.**

Three British bombers fight 12 German planes; two lost. **Page 10.**

FOREIGN.

Unity Mitford, Hitler's English friend, vanishes on way home from Germany. **Page 1.**

Prime Minister de Valera asks dictator powers to jail Irish Republican army members. **Page 6.**

LOCAL.

State Employment service accused of misusing frank in mailing holiday greetings. **Page 1.**

Federal grand jury launches probe of Chicago building industry; gets union's records. **Page 4.**

Unexplained payments by garage group studied in search for labor terror slayers. **Page 5.**

Deaths and obituaries. **Page 16.**

DOMESTIC.

Strike without a dispute ties up building projects on University of Illinois campus. **Page 3.**

Physicians say Al Capone is not yet ready to leave hospital. **Page 13.**

SPORTS

Rangers beat Bruins, 6-4; gain three-way tie for lead. **Page 23.**

President Dykstra of University of Wisconsin tells football views. **Page 23.**

Conference rule blocks U. S. C. game with Texas A. and M. **Page 23.**

Sister-brother team to seek silver skates. **Page 23.**

A Mr. Joe Ghnouly gets "title" fight with Armstrong. **Page 23.**

Stanford basketball team rolls over Wisconsin, 39 to 26. **Page 23.**

Voice of Blackhawks steps up with slight revision on shutouts. **Page 24.**

EDITORIAL.

The Truth About TVA; The Sale of the Ships; A Fighting Force; This Isn't the Civil War. **Page 14.**

FEATURES.

Radio programs.	Page 16.
Travelers' Guide.	Page 17.
Book reviews.	Page 18.
News of society.	Page 19.
Looking at Hollywood.	Page 19.
Front Views and Profiles.	Page 20.
Crossword puzzle.	Page 24.

COMMERCE AND FINANCE.

Consumers Power bonds being offered today.	Page 26.
Manufacturers urge securities act changes to create new jobs.	Page 27.
Court upholds right of SEC to reveal companies' data.	Page 27.
County files foreclosure suit against Southmoor hotel for taxes.	Page 27.
Court gives final approval for Atlas plan for Utilities Power.	Page 27.
War control system clogs British business channels.	Page 27.
Federal charges on duplicating produce terminals aired today.	Page 29.
Want Ad index.	Page 30.

THE WEATHER

WEDNESDAY, JANUARY 3, 1940.

Sunrise, 7:18. Sunset, 4:31. Moon rises at 2:22 a. m. tomorrow. Venus, Mars, Jupiter, and Saturn are evening stars.

CHICAGO AND VICINITY: Generally fair and continued cold Wednesday, with gentle to moderate winds, mostly westerly; Thursday mostly cloudy and somewhat warmer, light snow likely by night.

ILLINOIS: Generally fair, not so cold Wednesday afternoon in south; partly cloudy to cloudy and somewhat warmer Thursday, snow in north.

TEMPERATURES IN CHICAGO
For 24 hours ended 2 a. m. Jan. 3:

3 a.m.	7	9 a.m.	6	3 p.m.	15	9 p.m.	15
4 a.m.	6	10 a.m.	9	4 p.m.	15	10 p.m.	15
5 a.m.	6	11 a.m.	12	5 p.m.	16	11 p.m.	14
6 a.m.	6	Noon	14	6 p.m.	16	Midn't.	13
7 a.m.	6	1 p.m.	14	7 p.m.	17	1 a.m.	12
8 a.m.	6	2 p.m.	15	8 p.m.	‡15	2 a.m.	11

*Highest. †Lowest. ‡Unofficial 8 p.m.-2 a.m.

For 24 hours ended 6:30 p. m., Jan. 2: Mean temperature, 12 degrees; normal, 25 degrees; January deficiency, 24 degrees. Precipitation trace; January deficiency, .14 of an inch. Total since Jan. 1, trace. Highest wind velocity, 24 miles an hour from the northwest at 10:49 p. m.

[Detailed weather report on page 26.]

Total average net paid circulation
NOVEMBER, 1939.
DAILY in excess of 1,000,000
THE CHICAGO TRIBUNE

FINNISH BOMBS BREAK LAKE ICE; REDS DROWNED

15,000 Russians Fall Into Foe's Trap.

HELSINGFORS, Finland, Jan. 3, Wednesday (AP).—The disclosure that Finnish planes dropped bombs to smash the ice of Lake Kianta and trap a whole Red Russian division in what probably was the greatest battle of the Finnish-soviet war was made by reliable sources early today as the Finns mopped up in that sector and converted other soviet attacks into Finnish victories.

The battle, fought on Dec. 29 and 30 at the eastern edge of Finland's narrow "waistline," resulted in the virtual annihilation of the Russian 163d division—at least 15,000 strong.

First hand reports of the battle began to trickle into the capital today, altho the victory itself was announced in a New Year's eve communique.

First Surround 4,000.

Today's reports told how the Finns first surrounded some 4,000 Russians on the ice of the lake several days ago, killed more than a thousand of them, and drew a tight ring around the lake.

The ring was opened, however, to permit soviet reënforcements to reach the lake. Then the Finns surrounded the Reds again, and set up machine guns on the shores.

In the dead of the night the Finns began their attack and when the Russians tried to retreat they found the way cut off.

For two days Russian tanks circled the lake, attempting to protect the troops marooned on the ice with their full equipment—heavy guns, trucks, and field kitchens.

Send for Bombers.

Finally the Finns sent for the bombing planes. They blasted great holes in the ice and soviet trucks, cannon, and men tumbled into the water. In utter panic, the survivors sought to fight their way off the broken ice. They refused to surrender.

The Finns, however, were reported to have taken a great number of prisoners and large stores of equipment, including 27 guns, 11 tanks, two armored cars, four antiaircraft guns, hundreds of trucks and horses, a dozen field kitchens, and much arms and munitions.

Today the Finns were following up their victory while the soviets were believed to be preparing a tremendous push on the Karelian isthmus, to the south, to crack a four week stalemate.

Concentrate 7 Divisions.

Seven Red divisions (about 105,000 men) were reported concentrated on the isthmus.

Icy blizzards interrupted war in the air yesterday, leading to reports that many Russian bombers had been forced down in Finnish territory.

The Finns reported their antiaircraft forces started the new year with an alert defense against bomber attacks and had shot down seven of the Russian war planes which had concentrated their attack on Monday on Turku (Abo), vital port on the southwestern coast.

[*A soviet military communique issued early today said: "Nothing important occurred on the front. Owing to unfavorable weather soviet aviators made only reconnoitering flights."*]

Capture Russian Base.

All yesterday, a Finnish army communique said, Russian legions supported by tanks attacked near Lake Lavajarvi on the eastern front, but the defenders held out and drove back all assaults. One tank was destroyed.

After it had "passed from hand to hand during the day," the Finns took and held a Russian base at Aittajoki, also on the eastern front, the communique added. In the capture, the communique said, three machine guns, a field kitchen, and 400 overcoats fell into the hands of the Finns.

Aittajoki is in southeastern Finland, about 13 miles from the Russian border and about 60 miles north of Lake Ladoga. It is one of the bases from which the Russians have been operating in an attempt to cut the Finnish lines immediately north of the lake.

Further gains were reported by the Finns in the area northeast of Lake Ladoga. Activity of patrols and artillery was reported in other sectors of the front.

[*Reports reaching Copenhagen said that in the east central Salla sector Finnish ski patrols were menacing a*

[Continued on page 8, column 1.]

RAISING A PUP FROM THE SAME KENNEL

Hitler's Friend Disappears On Way to Britain

(Picture on back page.)

FOLKESTONE, England, Jan. 2 (AP).—A worried father and an empty ambulance waited beneath the chalk cliffs of this southern England port tonight for Unity Valkyrie Freeman-Mitford, who has been visiting friends, including Fuehrer Hitler, in Germany since before the war began.

Lord Redesdale, her father, who fought against the Germans in France and Belgium in the world war and won mention in dispatches, was said tonight by a member of the family to be hopefully expecting his daughter tomorrow. He had thought she would be here today. Lady Redesdale and another daughter are reported to be traveling with Miss Freeman-Mitford, who is reported to be suffering from an unexplained ailment.

Hitler, himself, is credited with arranging the curious wartime trip from Germany to England.

Illness a Mystery.

Persons close to the family, however, were unable to throw any new light on the young woman's illness, which is of some months' duration. British newspapers have reported at various times that she was poisoned, suffering from a gunshot wound, and ill after a violent quarrel with the Fuehrer during which he delivered a hysterical tirade against Great Britain. The London Daily Mail said she was suffering from a gunshot wound in the head.

While London newspaper placards screamed delightedly, "where is Unity?" she was believed to be somewhere between Munich and the channel, traveling on a stretcher.

Apparently all her family knows is that she had what is described as an accident in Munich on Aug. 9. In October, more than a month after Great Britain declared war on Germany, Lady Redesdale was told that her daughter was in a Munich hospital.

Called a Beauty by Hitler.

On Christmas eve roundabout messages to the Redesdale house in London's Rutland Gate said the Fuehrer had provided a special ambulance type railway car for her trip home.

Unity, who is 25 years old, is the fourth of Lord Redesdale's six daughters.

Hitler once called her the perfect Nordic type of beauty, presumably in tribute to her long golden hair, her waxen complexion, and her antipathy to face powder.

She met the Fuehrer in 1935 at a Nazi rally in Nuremberg and, with her sister, now Lady Mosley, has been his personal guest in Germany on frequent occasions.

Sister Also Pro-Fascist.

Lady Mosley, the former Mrs. Diana Guinness, shares Unity's Nazi tastes. Her marriage to Sir Oswald Mosley, British Fascist leader, was disclosed in the latter's newspaper on Nov. 30, 1938, simultaneously with announcement of the birth of a son. The marriage had been kept secret for two years.

Unity has gone so far as to fight for Hitler. She had a scuffle with a communist in Hyde Park one Sunday in 1938, and lost the swastika badge which Hitler gave her—engraved with his name. Only the timely arrival of a bus saved her from being ducked in the Serpentine by an angry crowd.

She was Hitler's house guest last May at Berchtesgaden, his Bavarian mountain retreat.

MAYOR HAGUE SPURNS YOUNG PEOPLE'S PLEA AGAINST DANCE BAN

Jersey City, N. J., Jan. 2 (Special).—Linking dancing with immorality, Mayor Frank Hague today turned down the plea of a delegation of young people to repeal or modify the ordinance which has forbidden dancing in restaurants here for more than 20 years. After listening to the arguments of Joseph Mans, 29 year old spokesman for the petitioners, the Jersey Boss said:

"You are in error when you say dancing will not produce immoral results. We will not allow night clubs where big necked fellows and blubber eared wise guys congregate. You are still young and as you grow older you will realize more fully what I am saying to you now. I want you to know the mayor is proud of the record he has established in protection of young girls and young boys."

Dummy Shells from Sea Rip Houses in Irish Town

LONDON, Jan. 2 (AP).—Several houses in Bangor, Northern Ireland, were damaged today by dummy shells believed to have been fired from vessels at sea during gunnery practice.

FISHING THRU THE ICE IS GREAT! (THIS IS NOT A SPORTS PAGE ITEM)

PRINCE ALBERT, Sask., Jan. 2 (AP).—The staff of Canadian airways has gone fishing in frozen Kingsmere lake with nooses, trying to retrieve 1,008 bottles of Scotch, one at a time. The Scotch went into the water when a taxiing plane loaded with it fell thru the ice the other day.

Charge Misuse of Mail Frank by Job Service

(Picture on page 4.)

Shortly before Christmas the Illinois State Employment service mailed thousands of holiday greeting cards, all at government expense, in franked envelopes marked "official business." Yesterday postoffice officials, after investigating this use of the franking privilege, demanded that the employment service foot the bill for the postage at the regular mailing rates.

The state employment service is a tax supported agency affiliated with the United States Employment service, a branch of the department of labor. It derives its frank from this connection. The service is operated to find jobs for the unemployed.

Greetings Sent to Clients.

The greeting cards, sent to the service's clients and others, bore this message:

"Happiness and prosperity increased in 1939 because you gave persons a chance to work. In sending you holiday greetings we hope the New Year will be better than the old and that we can look forward to continuing our pleasant relationships."

Franking privileges for sending official mail without charge are extended to members of congress and all departments and bureaus of the federal government, with the restriction that franked mail must relate to government business. In the case of the employment service, only correspondence having to do with employment, as it concerns the federal government, can go free, postal officials said.

Called Misuse of Frank.

They said they didn't think the holiday greetings came under this classification. They added that they thought the service should set aside enough funds—it operates on an annual budget of $820,000 supplied thru state and federal taxes—to cover the postage for greeting cards.

Federal statute provides a fine of $300 for use of a frank on nonofficial or personal mail. This penalty is seldom invoked, according to Thomas M. Peters, superintendent of mails.

Mistakes are common and offenders merely are asked to pay the usual mailing charges. If they refuse, they are liable to prosecution.

10,000 Distributed in City.

It is not known how many of the greeting cards were mailed. It was estimated that more than 10,000 were distributed in Chicago.

Dr. A. H. R. Atwood, director of the employment service, could not be reached yesterday. Other officials refused to disclose the number of cards which had been sent out.

"We don't know anything about it yet," one official said. "Anyway, we think it was official business. The greeting cards come under the heading of good will promotion."

EXPECT MURPHY APPOINTMENT TO SUPREME BENCH

BY CHESLY MANLY.
[Chicago Tribune Press Service.]
(Pictures on page 3.)

Washington, D. C., Jan. 2.—President Roosevelt, according to well informed official sources in Washington, will nominate Attorney General Frank Murphy to be an associate justice of the federal Supreme court before the end of the week. The nomination is expected to be sent to the senate either Thursday or Friday.

High official sources assert that Solicitor General Robert H. Jackson is to be advanced to the attorney generalship to succeed Murphy, Judge Francis Biddle of the federal Circuit Court of Appeals in Philadelphia is to be appointed solicitor general to succeed Jackson, and Chairman J. Warren Madden of the NLRB is to be appointed to the Circuit court as Biddle's successor.

Would Create NLRB Vacancy.

Such a juggling of appointments would create a vacancy on the NLRB and permit the President to fill it with some one not opposed by the American Federation of Labor. At the last regular session opposition by the A. F. of L. forced Mr. Roosevelt to replace Donald Wakefield Smith, whose term on the board had expired. He named Dr. William M. Leiserson as Smith's successor.

The A. F. of L. opposes Madden, and opposes even more vigorously the board's third member, Edwin S. Smith. The removal of Madden, however, would enable the President to bring about a board whose majority is unopposed by the A. F. of L.

The A. F. of L. has demanded that the present board be abolished, and insists that amendments to the Wagner act which it has proposed are necessary, even tho the board's membership is reconstructed. Nevertheless, the weight of the A. F. of L. charges has been directed against the administration of the law, rather than against the law itself.

Prepared to Oust Smith.

President Roosevelt is represented as being prepared, if necessary, to remove Edwin S. Smith from the board and give him another appointment in an effort to appease the A. F. of L. and prevent a general overhauling of the Wagner act.

Demands from both Democratic and Republican sources in congress for a general revision of the Wagner act are greatly strengthened by the A. F. of L. contention that the labor board is prejudiced in favor of John L. Lewis' Congress of Industrial Organizations.

To Succeed Justice Butler.

Attorney General Murphy is scheduled to take the Supreme court vacancy caused by the death of Justice Pierce Butler. After Murphy's defeat for reëlection as governor of Michigan in 1938, Mr. Roosevelt wanted to appoint him to the vacancy created by the retirement of Justice Louis D. Brandeis. At that time, however, it was feared that the senate would not confirm Murphy's appointment because he was charged with giving aid and comfort to the C. I. O. sitdown strikers in the automobile industry in 1937.

Selection of Murphy is deemed politically expedient for geographical and religious reasons.

Possible New Deal Candidate.

Jackson's elevation to the attorney generalship would be calculated to aggrandize his political stature as a possible New Deal candidate for Vice President. Mr. Roosevelt two years ago sought to promote a Presidential boom for Jackson, but it proved to be a dud.

Biddle, who is expected to get the solicitor generalship, was appointed to the federal bench less than a year ago. Handpicked by Mr. Roosevelt, he had served as counsel for the congressional committee created to investigate the Tennessee Valley authority.

What recent books have sold more than 100,000 copies?

For the answers to this and other questions regarding best sellers published during 1939, read today's book department on page 18.

Also included in today's book department are reviews of the first new books to be issued in 1940.

PRESIDENT BIDS FOR PEACE BUT FACES A STORM

Writes Message on State of Nation.

BY WILLARD EDWARDS.
[Chicago Tribune Press Service.]

Washington, D. C., Jan. 2.—President Roosevelt will address the opening session of congress tomorrow in a conciliatory mood, avoiding controversial recommendations and devoting most of his attention to the vast armament program which he is sponsoring.

This was learned today after the President had conferred with Democratic congressional leaders. He reviewed the main points of his message on the state of the union with Vice President John N. Garner, Senate Majority Leader Alben W. Barkley [D., Ky.], Speaker William B. Bankhead [D., Ala.], and House Majority Leader Sam Rayburn [D., Tex.].

Mr. Roosevelt expressed the hope that the third session of the 76th congress will be brief and comparatively tranquil in view of the troubled situation abroad. He apparently is anxious that domestic problems be shoved into the background momentarily.

Will Push Domestic Program.

It did not appear that the President's hopes for a quiet session will be realized. Statements by various lawmakers indicated that they do not believe the foreign situation should be allowed to overshadow domestic issues such as unemployment, balancing the budget, the reciprocal trade program, and taxes.

The President completed a rough draft of his message tonight, but will not have it in its final form until 9 a. m. tomorrow, according to the White House. He will deliver the message in person before the two houses at 2 p. m. Admission cards for the event are at a premium and extraordinary precautions were being taken by an augmented police force to bar all but the privileged card holders from the house chamber where the joint session will be held.

Greets Garner with Song.

As had been expected, there was nothing but high good humor apparent when the President greeted Vice President Garner for the first time since the latter announced his availability as a candidate for the Democratic nomination for President.

As Garner and his three colleagues marched into the presidential study Mr. Roosevelt broke into song. "Happy New Year to you! Happy New Year to you!" he caroled, and there followed an exchange of hand clasping and back slapping.

"I never saw a more brotherly, affectionate greeting in my life," declared Speaker Bankhead.

The President then discussed for an hour his annual message and also his message on the budget, which will be sent to congress on Thursday. Later Speaker Bankhead said that some of the budget recommendations might be disappointing to some factions and to some government departments, but that it ought to be satisfactory to the country.

Will Ask New Tax Bill.

Mr. Roosevelt, it was said, will point out the need for approximately 500 million dollars in new revenue to finance the augmented armament program, but will not make any specific recommendations for new taxes.

It also was indicated that the President will not attempt to revive the 1 billion 615 million dollar spending bill on which the house refused to act last year, nor the 800 million dollar housing authority expansion measure which met a similar fate.

The first week of the session may be peaceful, in line with the President's desires, but the fireworks will begin to pop merrily next Monday when a bill to impose federal penalties for the crime of lynching comes before the house. It will be forced to the floor for consideration by virtue of a petition signed by a majority of house members at the last session.

The bill is expected to pass the house after several days' debate, but it probably will face again a senate filibuster such as killed the measure after the house approved it two years ago.

SPURN $100 DINNER

BY ARTHUR SEARS HENNING.
[Chicago Tribune Press Service.]

Washington, D. C., Jan. 2.—Refusing to fall in line with President Roosevelt's campaign strategy of adjourning politics, Republican leaders of congress today declined invitations

to attend the Democratic $100 a plate Jackson day dinner next Monday.

In a letter to former Attorney General Homer Cummings, chairman of the dinner committee, Representative Joseph W. Martin of Massachusetts, Republican leader of the house, wrote:

"I am very grateful to you for your very kind invitation to attend the Jackson day dinner. I quite agree with you that it is a bit unusual for me to be invited to attend a dinner which is held for the avowed purpose of raising funds for the Democratic 1940 campaign. If the meeting were to be nonpartisan and the funds were to be devoted to some nonpartisan purpose like the Red Cross or Finnish relief, I would be glad to attend. In fact, I would be willing to come and pay for my plate. I regret it is not, and consequently I must decline."

Expect Half Million Profit.

The Democrats expect to realize $100,000 for their campaign war chest from the Washington dinner to which they invited the Republican leaders, at the instance of the President, and $500,000 altogether from the Jackson day dinners thruout the country.

In his reply to the invitation, Senator Warren R. Austin of Vermont, assistant Republican leader of the senate, said:

"I will be glad to have you say to the President that I regret that I cannot share in the hospitality of the great Democratic party because of the traditional functions of this dinner and my high regard for the institution of party responsibility in the American political system."

Senator Charles L. McNary of Oregon, Republican leader of the senate, made the declinations unanimous, writing:

"I sincerely appreciate this cordial and courteous invitation, but I shall be unable to attend. To all present I wish a pleasant and profitable evening."

Disputes War Argument.

Leader Martin, in an interview, said that the administration is appealing for nonpartisanship on the ground that the European war requires such a course. With that contention he took issue.

"We will carefully scan the bills to increase expenditures or the building up of the military establishments," Representative Martin said. "We will not go along blindly with the administration in voting for excessive monies, and we propose to find out the needs of the country in this respect. There is no need for nonpartisan consideration of legislation in the coming session.

"If partisan politics had not been adjourned in the first session, when the neutrality act was passed, we might have had a better law.

Benefits of Two Party System.

"This is a two party system of government and better laws always are enacted with legislation carefully considered and debated and when partisan equations exist.

"It seems to me that this very move to neutralize partisan debate is an indication of the weakness of the administration. This gives the Republicans hope and confidence."

Representative Martin added that the trend at present is against the New Deal; that the pendulum is swinging away from radicalism back to sane conservatism.

"I am confident we will elect a Republican President and a Republican house," he said. "The issue will be the New Deal and the record of the Roosevelt administration. We can defeat Mr. Roosevelt or any nominee of the Democratic party."

Taft Raps Panama Pact.

Arriving in Washington today after a swing around the country, Senator Robert A. Taft of Ohio, one of the three leading candidates for the Republican nomination for President, said that attempts by the United States and other American countries to enforce a security zone around North and South America are indefensible and ridiculous. The neutrality zone policy tends to involve us in disputes with other nations that might conceivably lead to war, he said.

"It's perfectly indefensible and ridiculous to say to Great Britain and Germany that they can't conduct a battle 300 miles from our shores," he said. "We can't carry out such a policy and I don't believe we should try to. I found that to be the pretty general opinion thruout the country."

Taft called for gradual abandonment of price-fixing and plans that require constant inspection of business and agriculture, and said he preferred to establish the wage-hour, labor relations, and other regulatory bodies as police affairs rather than constant inspection agencies.

Garner Entertains Two Senators

The Vice President (center) shows by gesture how sore his shoulders are after he dragged a 300 pound deer on hunting expedition. Listening are Senator L. B. Schwellenbach (left) and Senator Edward Burke. They had gathered in Washington yesterday for the opening of congress today. [Associated Press Wirephoto.]

RESERVE OFFICER CADETS TO GET MEDALS TODAY

Presentation of medals to outstanding cadets of the Reserve Officers' Training corps in Chicago and suburban high schools will begin today. The first awards will be made this morning at the Lake View High school.

The medals will be provided by THE TRIBUNE, the Reserve Officers' association, the American Legion, the board of education, and neighborhood civic and patriotic groups.

Other high school assemblies at which medals will be presented this week are Sullivan High school tomorrow, and Englewood and Steinmetz High schools Friday.

Venue Change Is Denied; Nickel Theft Trial Today

New York, Jan. 2 [Special].—Edward J. Rigney, one of 36 men accused of looting turnstiles of the city owned and city-operated independent subway system, must go to trial tomorrow, Supreme court Justice Charles B. McLaughlin ruled late today in denying a motion for change of venue. Rigney, a former subway employé, is charged with grand larceny in an indictment placing his thefts at $25,000—half a million nickels. The trial was scheduled to open today but it was postponed by the motion for a change of venue.

New Chief Arrives to Head American Marines in China

SHANGHAI, China, Jan. 2 (AP).—Col. De Witt Peck arrived today to take command of the 4th regiment here, largest United States marine corps force overseas. He succeeds Col. Joseph C. Fegan, stationed here 15 months.

HULL DISAVOWS ANY AMBITIONS TO MAKE WHITE HOUSE RACE

Washington, D. C., Jan. 2 (AP).—Secretary of State Cordell Hull vowed at a press conference today that he had no presidential ambitions, and denied knowledge of reports that President Roosevelt had tabbed him as the White House choice for the Democratic nomination. At his press conference President Roosevelt spoofed the authors of news dispatches saying Hull is the Roosevelt choice. The President said the dispatches were written in 1939, and he hoped the authors had turned over a new leaf for 1940. That ought to hold somebody, he added with a laugh.

Third of Brooklyn Milk Now Is Sold in Paper

New York, Jan. 2 [Special].—Results of a survey made public today indicated that from 30 to 40 per cent of the milk delivered in Brooklyn homes is being distributed in paper containers by the large milk companies. The distributors began home delivery in two quart containers on Nov. 13. If consumers generally take advantage of the 1-1½ cent a quart saving, spokesmen for the milk distributors said, an 8 to 10 million dollar cut in the city's annual milk bill may be effected. Two quarts of grade B milk in the containers costs 27 cents, as compared with a straight price of 15 cents a quart in bottles.

$1,356,000 Budget Adopted by Oak Park Village Board

Oak Park's village board, at a meeting last night, adopted a 1940 budget calling for expenditures of $1,356,000, a reduction of $2,000 from the 1939 total. Village President James A. Howe said the amount to be raised by taxation would be $658,019, or $37,000 less than in the previous year. The rest of the revenue will come principally from fees, licenses, and water bills.

LABOR BOARD IS UPHELD IN UNION ELECTION CASES

Supreme Court Decides Law Bars Review.

[Chicago Tribune Press Service.]

Washington, D. C., Jan. 2.—In three separate cases the United States Supreme court held today that the Wagner labor relations act effectively prohibits court review of the procedure of the National Labor Relations board in ordering elections and certifying employé units for collective bargaining purposes.

If the failure of the act to provide for court review in these cases produces peculiar hardsips where the interests of rival unions are affected, such arguments must be addressed to congress, and not the courts, declared the Supreme court in a unanimous opinion written by Justice Harlan F. Stone.

Puts Problem to Congress.

In this decision, putting the question of amending the Wagner act squarely up to congress, the court upheld an order of the labor board certifying the International Longshoremen and Warehousemen's union, affiliated with the Congress of Industrial Organizations and headed by Harry Bridges, as the collective bargaining representative of all the longshore workers on the Pacific coast.

Bridges has been described as a communist in testimony before the Dies committee on un-American activities. Dean James M. Landis of the Harvard law school, special examiner in deportation proceedings instituted by the labor department, has reported to Secretary Frances Perkins, however, that the evidence does not support the charge of membership in the communist party.

A. F. of L. Protests Ruling.

The American Federation of Labor, whose officials have characterized the labor relations board as the judicial branch of the C. I. O., denounced the labor board ruling in the Pacific coast longshoremen's case. It contended that members of the International Longshoremen's association, an A. F. of L. union, constituted a majority of the employés of many waterfront employers affected.

Appealing to the Court of Appeals for the District of Columbia, the A. F. of L. contended that its Pacific coast longshoremen were deprived of their right, specifically guaranteed by the Wagner act itself, to bargain collectively thru representatives of their own choosing.

In designating the C. I. O. union as the appropriate bargaining unit for water front employés on the coast the labor board did not deny that the A. F. of L. represented a majority of the employés of particular employers, or even of particular associations of employers. It found, however, that the coastwise unit was the appropriate one for bargaining, and that, in the unit as a whole, 9,557 of the 12,860 longshore workers were members of the C. I. O. union.

May Stir Amendment Issue.

The decision of the Supreme court holding that there is no recourse, under the Wagner act, against such action by the labor board is expected to strengthen the movement in congress for a general overhauling of the law. Amendments presented by the A. F. of L. and now pending in congress would forbid the board to designate a bargaining unit comprising the employés of more than one employer, would give a majority of the workers in any single craft the right to choose their own representative, and would provide for court review of labor board decisions in representation cases on petition by a labor union.

The Supreme court's decision in the longshoremen's case affirmed a decree of the District of Columbia Appellate court dismissing the A. F. of L. petition on the ground that it had no jurisdiction to review such an order by the labor board.

Two Primary Functions.

The sole question presented, said Justice Stone's opinion, was whether the board's certification of an appropriate bargaining unit was an "order" which, by related provisions of the statute, the courts might review.

The decision explained that the board, under the act, is given two primary functions to perform: [1] the certification of bargaining representatives for appropriate units, under section 9, and [2] the prevention of unfair labor practices, by the issuance of cease and desist orders, under section 10. Section 10 provides for judicial review of the board's unfair labor orders on petition by an aggrieved person, but "nowhere in this section is there mention of investigations of certifications authorized and defined by section 9," the opinion declared.

Moreover, section 9 makes no provision for the review of certifications except in the single case where there is a petition for enforcement or review of an order restraining a labor practice found to be unfair as a result of a prior certification, the opinion added.

Law Makes Distinction.

Justice Stone said it was "evident that the entire structure of the act emphasizes, for purpose of review, the distinction between an 'order' of the board restraining an unfair labor practice and a certification in representation proceedings.

"The one authorized by section 10 may be reviewed by the court on petition of the board for enforcement of the order, or of a person aggrieved, in conformity to the procedure laid down in section 10, which says nothing of certifications. The other, authorized by section 9, is nowhere spoken of as an order, and no procedure is prescribed for its review apart from an order prohibiting an unfair labor practice.

"The statute on its face thus indicates a purpose to limit the review afforded by section 10 to orders of the board prohibiting unfair labor practices, a purpose and a construction which its legislative history confirms."

The opinion then cited statements from committee reports and speeches by proponents of the act in congress to support the "unavoidable conclusion" that "congress, as the result of a deliberate choice of conflicting policies, has excluded representation certificates of the board from the review by federal appellate courts authorized by the Wagner act except in the circumstances specified in section 9 [D]."

Remedy Up to Congress.

The opinion said it was argued that congress was mistaken in its judgment that the provision for review of certifications only in connection with an order directing an employer to do something would provide "a complete guarantee against arbitrary action by the board," as stated in the senate report.

"It seems to be the thought," the opinion concluded, "that this failure to provide for a court review is productive of peculiar hardships, which were not foreseen in cases where the interests of rival unions are affected. But these are arguments to be addressed to congress and not the courts."

In another opinion, also by Justice Stone, the court reversed a decree of the 6th Circuit Court of Appeals setting aside the board's direction for a so-called runoff election among the employés of the Consumers Power company of Michigan. In the first election, 2,977 employés voted, of whom 1,072 voted for the International Brotherhood of Electrical Workers, local No. 876, an A. F. of L. union, and 1,164 voted for the Utility Workers' Organizing committee, a C. I. O. affiliate.

Milwaukee Ruling Revised.

Since the C. I. O. union did not have a majority of the employés, the board ordered a runoff. Its conception of a runoff, however, was an election with only the C. I. O. union on the ballot. The Circuit court set aside the direction as depriving employés of their right of free choice of bargaining representatives under the Wagner act, but the Supreme court said the board's action was not reviewable.

Justice Hugo L. Black wrote the opinion in the third labor board case, which reversed an order of the Seventh Circuit Court of Appeals [Chicago] modifying the board's direction for an election among the employés of the Falk corporation of Milwaukee.

In this case the board ordered the company to disestablish an alleged company union, called the independent. In a consolidated proceeding it ordered an election on a ballot containing only the names of the Amalgamated Association of Iron, Steel and Tin Workers, a C. I. O. union, and the operating engineers, an A. F. of L. union.

The Circuit court granted the board's petition for enforcement of the order, but modified it to include the independent union on the ballot in order that the employés might be free to choose it if they preferred it.

Board Finding Upheld.

Justice Black said the board reached the conclusion that "full protection of the employés' right freely to choose bargaining representatives required complete disestablishment effecting elimination of the independent as a candidate." On the basis of its findings, he said, "the board justifiably drew the inference that this company created union could not emancipate itself from habitual subservience to its creator, and that in order to insure employés that complete freedom of choice guaranteed by section 7 the independent must be completely disestablished and kept off the ballot."

"Congress has intrusted the power to draw such inferences to the board and not to the courts," Black's opinion added.

44 YEARS' SERVICE IN A. F. OF L. ENDED BY FRANK MORRISON

Washington, D. C., Jan. 2 (AP).—The office of the secretary-treasurer of the American Federation of Labor changed hands today for the first time since 1896. Frank Morrison, the veteran white haired union leader who held the office continuously all these years, relinquished the post to George Meany of New York, elected last October to succeed Morrison after the latter announced his retirement. Morrison, now with the title of secretary emeritus, was voted a lifetime salary at the last A. F. of L. convention.

Frank Morrison.

MAKE WURLITZER your HEADQUARTERS for All Victor Records

YOUR CREDIT IS GOOD
Open a charge account by phone
All popular and classical recordings. Symphony albums. Literature mailed on request. Your phone orders delivered.
AND. 3322
WURLITZER
111 S. Wabash Ave. Open Evenings

Chicago Daily Tribune
THE WORLD'S GREATEST NEWSPAPER
Vol. XCIX. Wednesday, Jan. 3. No. 3.
Published daily, except Sunday, Tribune Tower, 435 North Michigan-avenue, Chicago, Illinois.
The Tribune company, publishers.
MAIL SUBSCRIPTION PRICES.
Mail subscription prices in Illinois [outside Chicago], Indiana, Iowa, Michigan, and Wisconsin: Daily Tribune only, $5.00 per year; with Sunday Tribune, $12.50 per year.
Zones 3 and 4 in states other than Illinois, Indiana, Iowa, Michigan, and Wisconsin: Daily Tribune only, $7.50 per year; with Sunday Tribune, $15.00 per year.
Zones 5 and 6, inclusive, Canada, Mexico: Daily Tribune only, $12.00 per year; with Sunday Tribune, $19.50 per year.
Foreign: Daily Tribune only, $25.00 per year; with Sunday Tribune, $42.00 per year.
Entered as second class matter May 14, 1903, at postoffice at Chicago under the act of March 3, 1879.

GUARANTEED SATISFACTION

2 hours free parking—Palmer House garage, Quincy near State—with purchase of $1 or more

BRUCEWOOD
Physical Culture
SHOES
$6.75
They're right at home with your smartest coats or suits—they have so much correct trim style—yet underneath their fashionable lines are dozens of amazing comfort features—including a full five toe fit—that makes your feet seem to float through your busiest days. Try them on—you'll both see and feel what we're talking about—7th floor
MAURICE L. ROTHSCHILD
State at Jackson

FAMOUS Gold's
810-12 ROOSEVELT RD.
HAY. 9750
KOSHER STYLE COOKING AT ITS BEST
TODAY'S SPECIAL
CHARCOAL BROILED SWEETBREADS

NISLEY JANUARY SALE

2 PAIRS $5

SINGLE PAIRS $2.87
These are especially selected styles and patterns grouped to afford an excellent choice for discriminating women in a good range of sizes and widths.
Regular $5.95
Charm Steps
NOW $3.87
(two pairs $7.65)

Sale Regular 89c Hosiery
VARI-LENGTH
3 THREAD CREPE
4 THREAD CREPE
7 THREAD SERVICE
77c
2 PAIRS FOR $1.50

NISLEY Beautiful SHOES
217 SO. STATE
(Between Adams & Jackson)
OAK PARK, 1116 LAKE STREET
Peoria, 319 Main - - Milwaukee, 135 W. Wisconsin

January's Most Drastic Reductions
Savings Beyond All Expectations
JUST 86 MAGNIFICENT
FUR COATS
Originally $259 to $399
$199

U. S. ALASKA SEAL
DYED JAP MINK
SHEARED BEAVER
BLACK PERSIAN LAMB
BLACK MOIRE CARACUL
DYED LAMB
COCOA DYED ERMINE
SABLE DYED KOLINSKY
NATURAL SKUNK
Many More One and Few of a Kind Models, Originally to $399 Reduced to $199
BUDGETS MAY BE ARRANGED
While Quantities Last
Full Blooded
PERSIAN LAMB
$199
Originally $359
America's Largest Exclusive Furriers
Evans
36 SOUTH STATE STREET

BASKIN
SALE
FLORSHEIM SHOES
MOST STYLES $7.95 AND $8.95

★ Every Size, Every Style
★ Reduced for a Limited Time
★ Nothing Changed But the Price!
It's no secret that leather costs are rising but our Florsheim Shoes are reduced—if only for a short time! Better hurry in, for Florsheim prices may never be so low again.
Regular or 90-Day Charge Plan
BASKIN
Two Stores
133 South State Street Clark at Washington

HOLEPROOF HOSIERY
$1
3 pairs for $2.85
A woman wants her hosiery to look sheer, fragile and yet give lasting service. Holeproof is that kind—in new glowing colors. It's great value too, at $1
Other Holeproof hosiery 85c to $1.35
2 hours free parking at Palmer House garage, Quincy near State, with every purchase of $1 or more
MAURICE L. ROTHSCHILD
State at Jackson

STRIKE WITHOUT A DISPUTE HALTS U. OF I. BUILDING

Tieup Ordered on 3 Units by National Officers.

Urbana, Ill., Jan. 2 [Special].—The University of Illinois disclosed tonight that 70 plumbers and steamfitters on three buildings under construction on the campus had been called on strike by the national headquarters of their union in Washington, D. C.

A statement issued at the university said the school has had no trouble with local unions and that no issue of wages or hours is involved in the controversy. The strikers are said to have had no grievance against the university, but had no choice except to follow orders of their national officers.

The strike order was given by Thomas D. Cunningham, general organizer for the United Association of Journeymen Plumbers and Steamfitters. The union is an affiliate of the American Federation of Labor. University spokesmen said Cunningham let it be known that he was acting on orders from his Washington office.

Try to Save Money.

The walkout followed the university's efforts to save several thousand dollars of taxpayers' money by using its own union employés on new construction work. The university said Cunningham insisted that the work be given to a contractor.

The work in question is the installation of piping and accessories in a tunnel leading to university buildings from a new power plant. Work was started recently on the power plant, for which the legislature appropriated $1,650,000.

The university advertised for bids on the work and received 10 responses. It was found they ranged from $10,000 to $35,000 more than engineers had estimated the work should cost. The lowest was a bid of $76,877 by the Economy Plumbing and Heating company of Chicago, and the highest was $102,170 submitted by the Phillips-Getchow company of Chicago.

Actual Cost Placed at $66,500.

On the basis of an estimate prepared by a Chicago firm of consulting engineers, and on cost studies of their own employés, the university decided it could have the work done at a cost of $66,500 by buying its own materials and using its own union employés.

Since even the lowest bid exceeded the fund allotted to the project the board of trustees last October authorized the university's physical plant personnel to purchase the necessary materials and to do the work with its own union labor under union conditions and at union wages.

However, according to the university authorities, Cunningham appeared on Nov. 4 and notified them that if the work were not let to a contractor, no union labor would be made available to the university for the installation of the piping.

Men Barred from Jobs.

Last Friday he reappeared and notified contractors on steam fitting and plumbing jobs on three other buildings under construction on the campus that members of the local union would not appear for work that day.

The buildings affected by the strike are the Illini Union building, $1,400,000 student center financed by a federal grant and a loan from an insurance company; Gregory hall, a classroom costing $770,000, for which a federal grant and state funds were furnished, and the natural resources building, being constructed for the state department of conservation at a cost of $745,000. This unit is not a university building.

Henry F. Wittig of Urbana, business agent for the local unit of the plumbers and steamfitters union, said the local members held no meeting relative to the strike and were merely obeying orders from headquarters.

BANDITS ROB RENT COLLECTOR.

Robert McClellan, 9107 Pleasant avenue, was robbed of $400 by two colored men yesterday in a building at 4806 Indiana avenue, where he had gone to collect rents. The robbers fled in McClellan's car, which he had parked outside.

Slated to Advance

(Story on page 1.)

Attorney General Frank Murphy, who is reported to be President's choice to fill vacancy in Supreme court.

Solicitor General Robert H. Jackson, who would probably succeed Murphy as attorney general.

Judge Francis Biddle (left) of federal Circuit Court of Appeals, said to be in line for Jackson's place, and J. Warren Madden, chairman of the National Labor Relations board, who would take Biddle's place on bench.

PLANS TO KEEP UNIONS FREE OF ALIEN LEADERS

Congressman Would Deny NLRB Protection.

[Chicago Tribune Press Service.]

Washington, D. C., Jan. 2.—Representative J. Parnell Thomas [R., N. J.] announced today that he will introduce a bill in the house providing that no labor organization which has an alien as an official shall be entitled to the benefits of the national labor relations act.

J. Parnell Thomas.

The measure will be aimed at such labor officials as Harry Bridges, Australian born alien who is head of the maritime union on the west coast. Bridges recently was declared not to be a member of the communist party by James M. Landis, a special trial examiner for the labor department, and therefore not subject to deportation.

"No labor organization which numbers among its officers or directors any person not an American citizen should enjoy the protection and benefits of the labor relations act," Thomas said. "This I believe to be fair not only to American employers, but also to the millions of American workers affiliated with labor organizations.

U. S. Allegiance Essential.

"Such a step would be desirable in normal times, but it is absolutely essential in the present state of world affairs. Those conducting our labor organizations should owe their allegiance to the United States—not to some foreign power."

Thomas attacked the Landis decision exonerating Bridges of charges of communism.

"I was not surprised that Landis applied a thick coating of whitewash to the notorious Harry Bridges," he said. "I did not suppose that he would in any way embarrass Secretary of Labor Frances Perkins who long ago threw the protecting arm of the federal government around this Pacific coast labor agitator and affectionately referred to him as 'My boy, Harry.'

Citizenship Spurned.

"I never have been interested in Harry Bridges personally. I have nothing against the man. My complaint has been directed against the excesses in which he has indulged, in his communistic associations and in the fact that he was an alien who has spurned the opportunity to become an American citizen. I am firmly of the opinion that no alien, communistic or not, should hold a position of power and trust in an American labor organization.

"Harry Bridges is not an American citizen, altho he has been in this country for almost 20 years. He, apparently, cares so little about this country that he does not wish to assume the obligations of citizenship. Here is a case where an alien, with the encouragement and support of the Roosevelt administration, has harassed American commerce, business and shipping thru his position as a labor leader. This administration, it now appears, intends to do nothing to curb Bridges' activities."

Beauty Queen

[TRIBUNE Photo.]

CLARABEL GROSSMAN.

Clarabel Grossman, 10624 South Hoyne avenue, University of Chicago sophomore and secretary of last year's freshman class, was appointed beauty queen of the Skull and Crescent formal dance yesterday by Kenneth F. MacLellan Jr., president of the sophomore honor society. The dance will be held Jan. 13 at Ida Noyes hall, and the only thing unusual about it is that no girl is to appear wearing a corsage.

TEXAS ATTORNEY NAMED INTERIOR DEPARTMENT AID

Washington, D. C., Jan. 2 (AP).—Alvin J. Wirtz, a Texas lawyer of New Deal sympathies, was appointed undersecretary of the interior today by President Roosevelt, subject to confirmation by the senate.

Alvin J. Wirtz.

Reporters who set out to determine whether the appointment was a slap at Vice President Garner were told by Representative Sam Rayburn, house majority leader and a fellow Texan, that he could not conceive of that being the case. Rayburn, a close friend of Garner, told reporters the appointment of Wirtz was agreeable to him.

Wirtz is 51 years old and a resident of Austin. He is chairman of the state advisory board of the National Youth administration, counsel for the Lower Colorado River authority, and a former state senator.

Toman to Mail Last 2,000 1934 Tax Refund Checks

John Toman, county treasurer, announced yesterday that the last 2,000 refund checks on 1934 taxes will be mailed to taxpayers by Jan. 15. Toman said only taxpayers who protested their bills when they paid their taxes, and established their right to a refund, are receiving checks.

NEW NAVY CHIEF URGES A SPEEDUP IN CONSTRUCTION

Edison Is Sworn In as Secretary.

[Chicago Tribune Press Service.]

Washington, D. C., Jan. 2.—Charles Edison, son of the late inventor, Thomas Alva Edison, was sworn in today as secretary of the navy. His first statement in his new cabinet position was that he is studying means of speeding up the naval construction program. Edison has been acting secretary of the navy since the death of Secretary Claude A. Swanson, last summer.

Edison said he is satisfied with the progress of the current building program in that vessels are being turned out on schedule and in some cases ahead of time. He expressed the belief, however, that congress should authorize a stepping up of building to embrace the full authorization of naval vessels.

Admiral Harold R. Stark, chief of naval operations, who sat beside the secretary at a press conference following the latter's induction into office, said that congress would shortly be called upon by the navy to decide the question of additional construction.

"It might be advantageous at this time," he said, "to lay down more of the authorized vessels."

Will Ask Research Funds.

Edison disclosed that he will ask congress for funds with which to push scientific research in the interests of securing the most modern weapons and vessels for the navy, including the best foreign ideas.

The secretary reported that the navy is assembling the data requested by a house naval subcommittee on the construction of large battleships up to 80,000 tons. He said it was too early to reach any conclusions on the feasibility of such colossal vessels.

Edison did not express any views on the difference between a defensive and offensive navy. He said merely that navies can be used either on the defense or offense and the American policy is to exercise its navy effectively.

The oath of office was administered to the secretary by Rear Admiral Walter B. Woodson, judge advocate general of the navy.

FLAMES DRIVE SIX FAMILIES FROM 2D FLOOR FLATS

Fire which started in a lumber shed behind 1514-18 Chicago avenue drove six families—20 persons—from their second floor flats shortly after midnight today. The blaze spread to a chicken coop behind No. 1512 and to several small sheds across the alley. The lumber shed was owned by Mrs. Constance Niec, who has a real estate office at 1518 Chicago avenue.

Second Deputy Chief Joseph A. Mackey, directing firemen who responded to a 2-11 alarm, put the total damage at $2,000. He ordered power shut off in the vicinity because of the danger from live wires and had traffic on Chicago and Ashland avenues rerouted.

LOTHIAN TO TALK TOMORROW AT CHICAGO DINNER

The Marquess of Lothian, British ambassador to the United States, will discuss the international situation at a dinner meeting of the Chicago Council on Foreign Relations tomorrow evening in the grand ballroom of the Palmer House. Among those at the speaker's table will be Lewis Bernays, British counsul general, and Mrs. Bernays; Gen. and Mrs. Charles G. Dawes, Rear Admiral and Mrs. W. C. Watts, Col. and Mrs. John L. Homer, and Lieut. Gen. and Mrs. Stanley H. Ford. Donald F. McPherson, president of the council, will preside.

MANDEL'S MANDEL'S MANDEL'S

Sale! 16,800 Sheer Linen Handmade Handkerchiefs

21c 29c

29c Values 35c to 50c Values

Just arrived from China, thousands of gorgeous patterns to select from. Every one hand made by skilled Chinese needleworkers. Appliqued mosiac and assorted hand embroidered designs. Wise shoppers will stock up now.

Mail and Phone Orders Over $1 Carefully Filled. Call State 1500

MANDEL BROTHERS' Handkerchiefs—First—State

Shayne Persian

in the January Sale

$288

Only a traditional January Sale could bring such a value as this! Here is coal black Persian Lamb, definitely of the better type—silky, tightly curled and supple—yet deceivingly low priced! Here is a style not born for a day, but designed to be as distinguished next year as now.

THE SHAYNE GUARANTEE

We will refund your money if you can find smarter fur coats of equal quality at prices lower than Shayne's.

JOHN T. SHAYNE

MICHIGAN AVENUE AT RANDOLPH

Our famous shoes, the successes of the season. A typical Saks Fifth Avenue presentation of the most popular leathers and colors for daytime and evening. Sizes 3½ to 9. Shoe Salon, Second Floor.

ALL SALES FINAL

Convenient credit

Guaranteed satisfaction

1940 JANUARY 1940

S M T W T F S

January 1940 Sale

TO CLEAR 1939 STOCKS

$75 $85 $95

ROTHMOOR & BRUCEWOOD COATS

$59.50

$100 $125 $150

BRUCEWOOD coats with silver fox

$79.50

$65 $75 $85

ROTHMOOR & Brucewood coats

$49.50

Sizes 12 to 44—half sizes 33 to 45—5th floor

2 hours free parking at Palmer House garage, Quincy near State, with every purchase of $1 or more

MAURICE L. ROTHSCHILD

State at Jackson

This Is OYSTER TIME

Mann's Rainbo

LAKE AT MICHIGAN CENTRAL 7479

Closed Sundays and Holidays

Open from 11 A. M. to Midnight

Genuine Hospitality Is Our Motto. You feel at home the minute you enter. We cater to you in a very efficient but unobtrusive way. At Mann's you never have to share your table with a stranger. We invite you to come and see for yourself.

Special THIS WEEK

CIOPPINO (pronounced Sho-o-po-ho) as served in Joe Di Maggio's Cafe in San Francisco. Authentic recipe free for the asking

LUNCHEONS 45c

DINNERS 85c

Dinner Reservations Advisable

APPLICATION FOR $7,500-$11,250 ACCIDENT INSURANCE POLICY

AND SUBSCRIPTION TO THE DAILY TRIBUNE

NOTE: For the sum of 25c preliminary term fee, plus 10c a month in advance thereafter, the Chicago Tribune makes available to its Home Delivery Subscribers and members of their families who reside in the same household a $7,500 Travel Accident Insurance Policy. Insurance coverage eventually increases to $11,250 on continuous renewal. Issued by Federal Life Insurance Co., Chicago. NO MEDICAL EXAMINATION. One policy to a person. Issued only to applicants over 10 and under 70 years of age.

Mail this Coupon to the Chicago Tribune. SEND NO MONEY. Accredited representative will call and collect 25c. Official Carrier will collect monthly thereafter for Insurance and Subscription. Insurance will lapse if subscription is stopped.

☐ I hereby order the Daily Tribune delivered to my home by Carrier six days a week, starting immediately, for which I agree to pay the regular rate.

☐ I am a Home Delivery subscriber and agree to continue.

Do you apply for this $7,500 Travel Accident Policy?.....
(PLEASE PRINT)

Your Name?..... First Name Middle Name Last Name

Address?..... Number Street Apt.?.....

..... City State Phone?.....

Your Age?..... Date of Birth?..... Month Day Year

Are You Blind or Deaf?..... Are You Crippled?.....

Name of Person to Whom Insurance Is to Be Paid in Case of Your Death? (Beneficiary)

..... Relationship.....
First Name Middle Name Last Name

Applicant's Signature.....
Sign in Own Handwriting

NOTICE: Orders for Home Delivery of the Tribune are acceptable only from persons residing where such service is maintained and are subject to rejection by the Tribune. All applications for insurance are subject to rejection by the Federal Life Insurance Co. Insurance does not become effective until noon the date policy is issued.

Form A2735—2-39

JURY LAUNCHES BUILDING TRADE QUIZ IN CHICAGO

Gets Tile Layer Union's Books and Records.

The federal grand jury investigation of the building industry in the Chicago area, which has been in preparation for months, got under way yesterday.

Leo F. Tierney.

Leo F. Tierney, special assistant to Attorney General Murphy, in charge of the inquiry, is being assisted by a staff of 40 attorneys and technical advisers. Approximately five months will be needed for the grand jury hearings. It is expected that between 400 and 500 individuals and representatives of labor groups and corporations will be summoned.

Most Extensive in 20 Years.

The investigation is the most extensive federal inquiry here in 20 years. The government, as part of its anti-monopoly campaign, is trying to smash cost raising restraints which, it is claimed, slowed building in this area almost to a standstill.

It was reported that the first witnesses yesterday were from outside Chicago. Several, it was said, were government agents.

Robert E. Shephard, secretary of the Ceramic, Mosaic and Encaustic Tile Layers' union, local 67, had been called to the grand jury room yesterday in response to one of the 75 subpenas which were issued two weeks ago by Judge Michael L. Igoe on a petition presented by Tierney. All the subpenas, it was learned, related to the tile industry and required that union and corporation records be produced before the jury.

Shephard did not testify yesterday, but he is expected to be questioned today.

Advice from Attorney.

Attorney Benjamin A. Vanderveld, representing the tile layers' union, an affiliate of the American Federation of Labor, said he advised Shephard to refuse to answer any questions which did not concern the affairs of the union. He also asserted that the union will oppose any attempts by government attorneys to retain possession of the union records without a court order.

Shephard and two other men, whose identity was not disclosed, appeared at the jury chamber burdened with account books, ledgers, letter files, and other records. Vanderveld said they could be required only to identify records and could not be forced to give testimony which might tend to incriminate them as individuals.

The attorney issued a statement terming the thought of price fixing in the tile industry here "ridiculous."

Greetings Sent at Public Expense

(Story on page 1.)

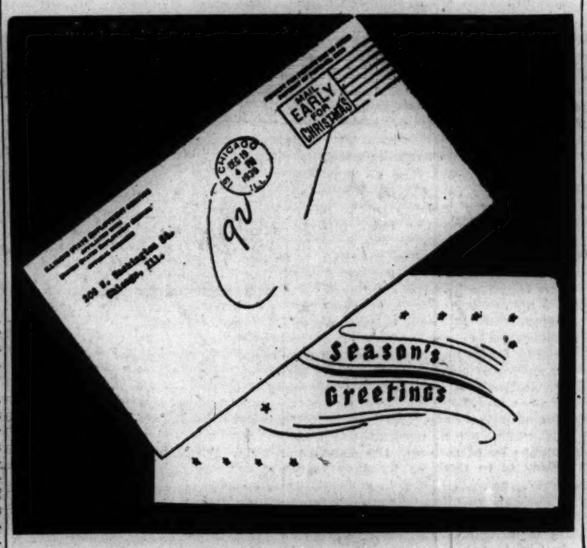

[TRIBUNE Photo.]

Christmas card and its envelope sent under frank for public business by the Illinois state employment service to its clients.

TOLEDO SCHOOLS SHUT DOWN SINCE NOV. 22 REOPENED

(Picture on back page.)

Toledo, O., Jan. 2 [Special].—Forty-five thousand Toledo public school children returned to their classes today after a vacation that began Nov. 22 when the board of education closed all public schools because of financial difficulties. Night school classes are to resume tonight and buildings will be thrown open once again for public functions.

The closing was ordered to prevent a $600,000 deficit already accumulated from growing to $1,000,000.

During the enforced vacation school officials have been studying the curriculum to determine what part can be eliminated to cut operating expenses. The new school board, which took office yesterday, also will be faced with the problem of whether it shall cut salaries of the teachers and maintenance employés.

Mrs. Snyder's
O. F. Ch. D.s * are THIS GOOD!

It's fun to get a box of Mrs. Snyder's *this* deep and *this* full of O. F. Ch. D.s* . . . . . and put them on a table only *that* far away and TRY not to open the box for 15 minutes and smile a smile *this* wide when you FAIL!
*O. F. Ch. D.s are my Old Fashioned Chocolate Drops!

OUT OF TOWN CUSTOMERS SEND ORDERS TO MRS. SNYDER'S MAIN SHOP 119 N. WABASH AVE., CHICAGO

OLD FASHIONED CHOCOLATE DROPS. Delicious mounds of creamy vanilla cream are covered with luscious bittersweet chocolate, and the result is glorious!
50c per pound

PITKIN'S DREAM BOAT IS BURIED IN RIVER MUD

(Picture on back page.)

New York, Jan. 2 (AP).—Walter B. Pitkin's four keeled "experimenter"—designed to show boat builders something new in hullwork and rigging—lies at the bottom of the Hudson river tonight, buried under mud and ice.

Buried with it are the hopes of 10 years of experimental work which ended New Year's eve with the author of "Life Begins at Forty" and two shipmates perched on an ice floe, flashing SOS signals with a flashlight. They were rescued by a tug.

The ship was wrecked by ice floes. The voyage was to have been from Newburgh to Nyack, preparatory to further tests in Florida.

The Columbia university professor had planned to use the ship in research work in tropical waters, gathering specimens of fish. The cost is estimated at $100,000. Yesterday, the "experimenter," still half submerged, floated downstream. It was towed by the coast guard to Irvington, where ice piled against it and forced it under water into the mud of the river bottom.

468 FLIVVER PLANES SET FOR SOUTHWARD HOP TO ST. PETERSBURG

Orlando, Fla., Jan. 2 [Special].—The 1940 flivver plane cavalcade moves on southward from here tomorrow with 468 of the little machines scheduled to make a mass flight to St. Petersburg. Plans were completed tonight for the journey by groups of seven to nine planes.

The first flights to leave here tomorrow morning will be landing at St. Petersburg, 96 miles to the southeast, about the time the last of the planes are taking off. About 100 larger machines, ranging in size from The Tribune's Stinson Reliant to William K. Vanderbilt's Lockheed Zephyr air liner, are to follow.

From St. Petersburg the cavalcade will head for West Palm Beach and Miami on Thursday for the All-American air maneuvers that commence on Friday. A number of the flivver plane pilots now with the cavalcade have entered their 64 horse power light planes in races to be flown in the maneuvers.

RICHARD Y. ROWE IN SECRETARY OF STATE RACE

Richard Yates Rowe of Jacksonville announced yesterday his candidacy for secretary of state on the Republican ticket. He said he has the signatures of 73 Republican county chairmen indorsing him. He is a member of the Republican state committee. Other leading candidates who are seeking the Republican nomination for secretary of state in the April 9 primaries are State Senator Arthur J. Bidwill of River Forest and Justus L. Johnson of Aurora, former state chairman and guiding spirit of the famous grass-roots convention in Springfield five years ago.

Call Special Grand Jury to Federal Court Today

A special federal grand jury, requested by United States' Attorney William J. Campbell, will be impaneled today before Judge Michael L. Igoe. Campbell said this jury will handle all routine cases and will continue the government's investigation of the incomes of Chicago gamblers while the regular grand jury is engaged in the building industry inquiry.

IT'S LEAP YEAR—SO PROPOSE to dine often at ONTRA!

You'll be glad of Leap Year's extra day—for extra dining pleasure at ONTRA. Wholesome American dishes deliciously prepared.

• Try ONTRA'S BAKED LIMA BEANS —only 10c. With Pork—15c.

Special LUNCHEON Plate 30c Special SUPPER Plate 35c

YOU'LL ENJOY EATING AT

Miss Dutton Invites You

ONTRA CAFETERIA

123 N. Wabash, opposite Field's • 231 S. Wabash, north of Jackson

ADVERTISE IN THE CHICAGO TRIBUNE

Starting Today!

THE SHORTEST SALE IN FLORSHEIM HISTORY!

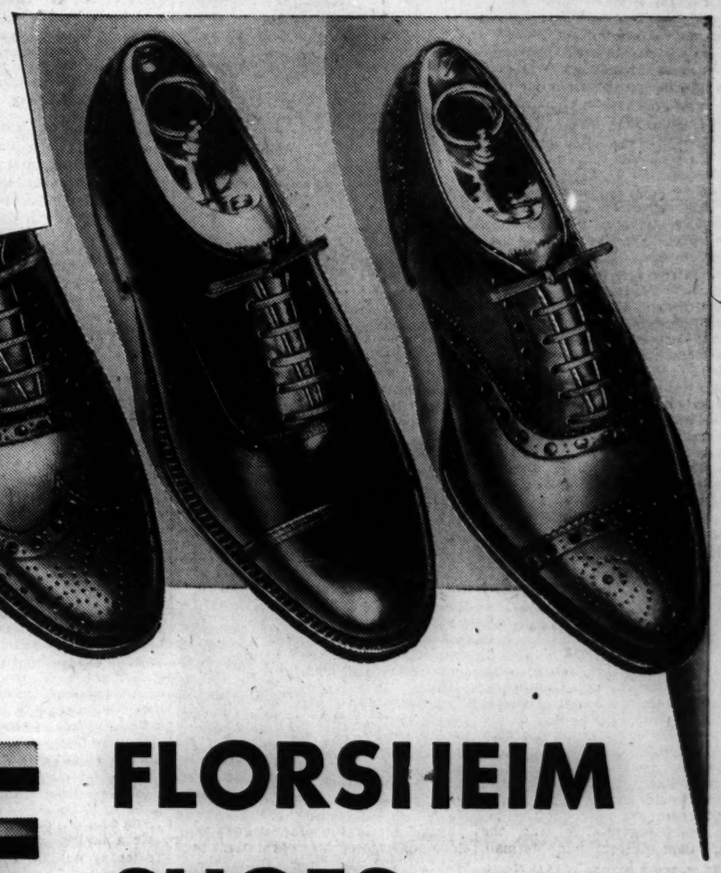

SALE FLORSHEIM SHOES

PRICES MAY NEVER BE SO LOW AGAIN!

Although present leather costs do not warrant these sale prices, we have always given our customers an unrestricted choice of Florsheim Shoes twice a year at liberal and legitimate reductions! This sale will be the shortest in Florsheim history, but, as always, every style and every size is included . . . and nothing is changed but the price.

MOST STYLES $7.95 and $8.95

Florsheim SHOE SHOPS

1 N. La Salle Street, N. E. Corner of Madison St. — 12 N. Dearborn Street, Open Evenings for Your Convenience — 116 S. Wabash Avenue, In the Palmer House

32 East Jackson Blvd., N. W. Corner of Wabash Ave.

Clearance

SEARS Fashion Tailored SUITS, TOPCOATS AND OVERCOATS

At Smashing Reductions

Regular $14.95 STAUNTON ALL WOOL OVERCOATS & TOPCOATS $12.95

$2.50 Down—Balance Monthly (Usual Carrying Charge)

Guaranteed 100% pure wool, heavy and warm, in a wide selection of colors and patterns and styles and weaves! FLEECES INCLUDED!

For High School and College Fellows! STAUNTON-HI SUITS $12.95

$2.50 Down—Balance Monthly (Usual Carrying Charge)

REGULARLY $15.95!—smash values at $12.95! Colorful, shaggy tweeds, or smooth, dressy worsteds in campus styles!

REGULAR $19.75 FASHION TAILOREDS $15.95 $3 DOWN

$22.50 DELUXE FASHION TAILOREDS $18.95 $3 DOWN

At Their Regular Prices, COMPELLING VALUES! NOW, Save Even MORE!

Sears, Roebuck and Co.

STATE STREET . State & Van Buren ENGLEWOOD . . . 63rd and Halsted
TOWER . . 625 South St. Louis Ave. WESTERN AVE. . . 62nd & Western
LAWRENCE AVE. . . 1900 Lawrence 79th STREET . . 79th and Kenwood
IRVING PARK . . . Cicero, Milwaukee and Irving Park Road

Neighborhood Stores Open Thursday and Saturday Nights 'til 9:30—Free Parking Lots at Neighborhood Stores

Now! Buy Anything Totaling $10 or More on Sears Easy Pay Plan

GARAGE GROUP'S SPENDING PROBED IN LABOR KILLING

Study Mystery Payments of $400 Monthly.

Murder Background

THE CRIME—Marinus Hvid, a garage owner, was fatally beaten six days ago by goons. He was married and had four children, two of whom helped him operate the garage.

THE INVESTIGATION — The state's attorney's office is investigating unexplained payments ranging from $400 to $500 a month made by the Affiliated Garages of Chicago, an organization of garage owners. The Auto Livery Chauffeurs, Taxicab Drivers, and Garage Helpers' union called a strike at Hvid's garage after Hvid dropped his membership in the owners' organization.

THE RECORD — The slaying of Hvid was the 32d labor murder in Chicago in the last nine years. In only one case were there convictions.

Unexplained expenditures of $400 to $500 a month by the Affiliated Garages of Chicago were under investigation yesterday in connection with the murder of Marinus Hvid, once a member of the garage owners' association. Hvid was beaten with baseball bats by labor goons early last Thursday and died of his injuries on Saturday.

Assistant State's Attorney William Crawford and Capt. Daniel Gilbert, chief of State's Attorney Courtney's police staff, sought to trace the payments by the garage association.

Emil Mermall, executive director of the association, said the money went for promotional expense. Miss Mary Mack, bookkeeper and stenographer for the association, said some one—she didn't know whom—once told her not to ask Mermall for vouchers for these monthly payments. Ben Chase, employed as a field man by the group, said he received only $30 a week and automobile expenses.

Union Link Charged.

Capt. Gilbert charged Mermall with using the Auto Livery Chauffeurs, Taxicab Drivers, and Garage Helpers' union as a police department of the garage owners' organization. Mermall denied it. Gilbert said the union and the owners' group worked hand in hand, and this, too, Mermall denied.

"Hvid would not have been murdered if there was no connection between your organization and the union," Capt. Gilbert told Mermall.

[Hvid owned a garage at 2514 North Halsted street. Two of his sons helped him operate it. It had space for 100 cars. A strike was called against him last March after he dropped his membership in Mermall's organization, which had imposed a fine of $75 on him.]

"It isn't so," Mermall replied to Gilbert. "We were friendly to Hvid. I went to the union and told the officers they ought not to bother Hvid, because he had a small place and only his young sons were working for him."

Tells of Picketing Garage.

At the inquest into Hvid's death last Saturday, Charles Gilliam, colored, testified that he had been in Hvid's employ as a part time worker, making about $14 a week until last March, when a union official promised him $5 a day to be a picket if he joined the union. He said he joined and thereafter picketed Hvid's garage.

Gilliam said Hvid hired him only to befriend him when Gilliam was penniless and hungry. He signed an affidavit that he had no grievances against Hvid and did not wish to join the union, but changed his mind the day before he was to testify in court for Hvid, who sought an injunction against the union.

Capt. Gilbert and Prosecutor Crawford reminded Mermall of that testimony. Mermall persisted in his statement that his organization had nothing to do with the strike called against Hvid.

Mermall said the garage association was incorporated in 1937, when the union sought a large pay increase for garage employés. He said its officers were B. B. Adams, president; Sam Urow, executive vice president; Thomas A. Hunter Jr., secretary; W. P. Enzweiler, treasurer, and himself. He said these men and himself went to Attorney A. L. Marovitz of Chicago, state senator of the 19th district, who drew up the papers of incorporation.

Books Show Payments.

The books of the association showed all expenditures, including $250 monthly to Marovitz, Crawford said, with vouchers attached. Other payments, he said, were charged to "promotion." Mermall said these sums were used for legitimate purposes.

Mermall denied that members of his group were given a preferential wage scale by the union. The same denial was made last week by Edward Reilly, president of the union, but the prosecutors said they will ask him again about his deals with Mermall.

Mermall told the officials that he alone represented his organization in dealings with the union. Only once, he said, was it necessary to refer any disputed matter to his executive board.

Questioned

(Story in adjoining column.)

[TRIBUNE Photos.]

Emil Mermall (left), executive director of Garage Owners' association, who was questioned yesterday about expenditures of association in connection with murder of Marinus Hvid. Ben Chase (right), employed as a field man by the group, also was questioned.

BEG YOUR PARDON

The bonds of two union pickets, Frank Dougherty and Charles Gilliam, who are charged with assault to kill in connection with the labor slugging murder of Marinus Hvid, garage owner, were approved Saturday night by Municipal Judge Mason Sullivan in the Bond court, room 1128, of the city hall. It was erroneously stated in THE TRIBUNE Monday that Judge Sullivan approved the bonds at home.

BURNED AS TRUCK BLAZES.

Nathaniel Love, 27 years old, colored, of 45 West 57th place, was burned severely yesterday when a candy truck in which he was riding caught fire at 69th and State streets. A passerby, Arthur Minium, 6340 Blackstone avenue, rescued him and he was taken to County hospital.

DRIVE TO SMASH BOOTLEG RACING SERVICE BEGUN

Campbell Given National Task by Murphy.

United States Attorney William J. Campbell yesterday announced the start of a nation-wide drive to smash bootleg wire services said to be supplying handbooks with race track news. The Chicago prosecutor said Attorney General Frank Murphy had placed him in charge of the drive.

Bootlegging of race track news, Campbell said, mushroomed after Moses L. Annenberg, wealthy publisher and New Deal critic, voluntarily closed down his Nationwide News Service last month. This organization is said to have had a virtual monopoly in supplying horse race results to handbook operators and others interested in the industry.

Telephone Company Coöperating.

Annenberg completed the closing of his 28 offices thruout the United States, Canada, and Cuba on Nov. 20. Previously he had been indicted here on charges of income tax evasion and operating a lottery thru his horse race dissemination service.

Campbell said he would conduct the new campaign with the coöperation of other district attorneys in localities wherever law violations are discovered. The American Telephone and Telegraph company, and its local subsidiaries, are coöperating closely, Campbell said.

Special Aid Sent to Florida.

Yesterday Campbell sent Samuel Klaus, special assistant attorney general who is handling the Annenberg prosecution, to Jacksonville, Fla. Klaus will assist prosecutors there and the Southern Bell Telephone and Telegraph company in defending a similar injunction being attacked by Walter M. Hagarty, publisher of two scratch sheets.

FINDS "ELOPERS" WED NOV. 4; DAD DROPS CHARGES

Maurice W. Van Arsdale, 241 Cumberland avenue, Kenilworth, not only is vice president of the Wilson Steel and Wire company but he is also an understanding father. His son William, 20 years old, could attest to that yesterday.

Last Saturday Van Arsdale swore out a warrant against his son, charging theft of the automobile in which William and Betty Baxter, 18, of 505 Jefferson avenue, Glencoe, had departed the night before, apparently to elope. He also notified northern Indiana county clerks not to issue the couple a license to mary.

Yesterday William and Betty called their parents from St. Petersburg, Fla., to say they were on their way home. Her father is Marcus L. Baxter, Chicago banker. The big news, however, was that the trip was not an elopement but a honeymoon. They had been married on Nov. 4 in Crown Point, Ind. Van Arsdale said he never intended to prosecute his son, and that all was forgiven.

A Famous Dish AT CHICAGO'S MOST FAMOUS RESTAURANT

BROILED CHICKEN—"Down on the farm," they've never served its equal! Plump, young chickens, reared in luxury—broiled Henrici's special way. Fork-tender, toothsome—golden-crisp outside. Served with it: Pineapple salad and French dressing.

HENRICI'S

on Randolph . . *between* Clark and Dearborn

7 A. M. TO MIDNIGHT

A quality sale if there ever was one

MEN'S WARM WOOL SOX

regular $1 quality for

65c

6 pairs for $3.75

This sale is packed with fine quality—you never saw anything to equal it—imported, warm, snug fitting wool ribs—imported attractive fancy patterned English wools—genuine silk and wools—also luxurious pure silk full fashioned black sox—it's a complete assortment in style and a great achievement in value—the smart shopper will buy them by the dozen

2 hours free parking at Palmer House garage, Quincy near State, with every purchase of $1 or more

MAURICE L. ROTHSCHILD

State at Jackson

SALE

FLORSHEIM SHOES for Women

Today Florsheim brings good news to lovers of fine footwear! Yes! The most walked-about, talked-about shoes in America are reduced in price for a brief period! Choose from the famous low-heeled styles that made fashion history this winter—select your favorite last, leather, or comfort feature! But the sale won't last long—and, with leather costs going up, prices may never be so low again! So hurry in!

NOVUS

SHERWIN

STEPPER

$7.95 AND $8.95

SHIELA

DARBY

TALON

TRIPPER

DIXIANA

HOLLYWOOD

Florsheim Shoes for Women

"THE MOST WALKED-ABOUT SHOES IN AMERICA"

Southeast Corner WASHINGTON & WABASH in the Pittsfield Building

Marshall Field & Company
presents here each day observations intended to be of value to those it seeks to serve.

WHAT WOULD GRANDMA SAY NOW?

By CALEB

MY LITTLE Scots grandmother was a cook of cooks. She knew the resources of her pantry and yellow-bound recipe-book like Napoleon knew his battle-maps. Besides, she carried in her head culinary inventions, and in her nimble hands a skill with skillet, spice-box and spoon, that could put on the Sunday dinner-table a banquet fit for Lucullus.

But the amazing feature of my recollections is how she could contrive all those succulent soups and roasts, those mouth-watering cookies and doughnuts, those golden-crusted loaves and beatific cakes, with such a limited equipment! Her iron stove had six tiny lids on top and burned wood. At the back was a reservoir filled with rain-water pumped from the cistern outside. Her teakettle always had lime scales in the bottom of it. Tin bread pans, cake pans and pie-pans; a wooden rolling pin; heavy iron kettles; a nutmeg-grater, coffee grinder, earthenware bowls and crocks . . . these, and plenty of downright toil, were her only workday allies.

But these and Grandma were equal to the task . . . though how she survived them into her serenely acquiescent seventies, is still a wonder that accompanies all my memories of her.

Another conjecture about Grandma often accompanies my visits to our ninth-floor household utilities section. What would she say, if she could see the infinitude of kitchen conveniences available to the *modern* housekeeper? Marvels of material, design, color, suitability and practicality, compared with which her own pots and pans were prehistoric?

How she would stare and ask and exclaim, all in the same breath! Like a septuagenarian schoolgirl learning a new science—how she would struggle with such strange terms as electric ranges, temperature controls, pressure cookers, electric percolators, whistling kettles, automatic dishwashers, and scores more! How she would finger the sheen of watersilk and cellophane, surfaces of plastic and stainless steel, fireproof dishes, that nothing in her experience could accommodate!

As for variety . . . Grandma's only word, one of her favorites, would be "flabbergasted." For here is not only the largest kitchenwares display in Chicago, but one of the finest in the world—beginning with a complete bathroom department; merging into cleaning supplies and utensils; proceeding to shelf accessories, pantryware, pottery and electrical appliances; and concluding with a Home Economics demonstration program that Grandma, cook *par excellence* though she was, would find as instructive as it is interesting.

• • •

This article may be reproduced in whole or in part only on written consent from
Marshall Field & Company 1291

CLAIM SPEE GAVE UP FIGHT DUE TO LACK OF SHELLS

Story of Battle Is Told by Ship's Officers.

BY NORMAN INGREY.
[Chicago Tribune Press Service.]

SANTIAGO, Chile, Jan. 2.—The German pocket battleship Admiral Graf Spee could not resume its battle with the British cruisers off Montevideo Dec. 13 because of a shortage of ammunition. Practically all of its ammunition was consumed in the running fight with the Exeter, Ajax, and Achilles, according to the first authorized version from officers of the Admiral Graf Spee who are interned in Buenos Aires.

This account was printed in the Argentine newspaper La Prensa, which is published in Buenos Aires.

Give Credit to British.

Naval experts of South America give full credit to the British for a triumph in gunnery and ship maneuvering strategy. However, they believe that when the final story is written on official reports from both sides the present German version will be proved largely correct. This version, incidentally, concedes many points to the British.

La Prensa's story was attributed to Capt. Hans Langsdorff, who committed suicide after scuttling the Admiral Graf Spee, as well as other officers of the battleship. The account sets forth seven points:

1. The Admiral Graf Spee came to the east coast of South America not to raid but to refuel. The British are given credit for the collapse of secret supply arrangements. It was intended to enter Montevideo, Buenos Aires, or some other River Plate port, to refuel quickly and get away again. The encounter with the British cruisers was considered unlucky.

2. The French merchantman Formosa, which was supposed to have been used as a decoy, had nothing to do with the action. The three British cruisers filed up in procession, headed by the Exeter.

German Aim Spoiled.

3. The Admiral Graf Spee's battle began with the most powerful, the Exeter, on a parallel course, firing from both turrets. This was the principal action of the day. The firing was never less than 19,000 meters [17,373.638 yards]. The Exeter maneuvered cleverly, its zigzagging handicapping the German vessel's aim. Nevertheless, it was hit frequently and eventually disabled. The Admiral Graf Spee was hit by two eight-inch shells which "destroyed the kitchen, bakery, oriop [lower deck], etc.," but did not affect fighting capacity. Contrary to local reports, gunnery control was not greatly affected, tho a shell went thru the fighting tower.

The Ajax and Achilles, meanwhile, rapidly maneuvered to close in on the Admiral Graf Spee on both sides, up to a minimum distance of 8,000 meters [7,315.216 yards]. The pocket battleship was compelled at times to withdraw its guns from the Exeter to combat the Ajax and Achilles, "which detracted considerably from the efficacy of the principal guns and caused frequent changes in ranges and targets. The German warship also had to maneuver suddenly and frequently to dodge torpedoes. All the British cruisers zigzagged at high velocity, which was "disconcerting." These tactics favored the British, who also had greater rapidity of firing.

Plane Attacks Warship.

4. The employment of aviation was reduced to bombardment by one British plane. The Admiral Graf Spee did not use its aviation material.

5. The rest of the combat, that is, during the whole afternoon, was limited to sporadic exchanges with the Ajax and Achilles, which always kept at a great distance.

6. The Admiral Graf Spee continued without any difficulty to Montevideo in search of supplies. To this requirement, however, was now added the lack of ammunition as a result of the prolonged firing. It was also urgent to repair the kitchen and bakery, not mentioning other minor damages.

7. The shortage of ammunition was the cause of the battleship being unable to leave Montevideo to renew the fight. The insufficiency of the time limit of 72 hours to make the necessary repairs, according to the ship's authorities, also implied that the ship was unfit for navigation.

TEST YOUR HORSE SENSE

BY DR. GEORGE W. CRANE, PH. D.

III.

Below are questions for a man to ask himself and answer about his wife. Each question has a maximum score—indicated in parenthesis. However, any number of points less than the maximum may be noted:

DEMERITS.	MERITS.
1. Is more than 15 pounds overweight. [6 points.]	1. Faithful and true to husband. [60 points.]
2. Often exceeds her allowance or her family budget. [30 points.]	2. A good cook—serves well balanced meals. [6 points.]
3. Discourteous or unkind to sales clerks and hired help. [6 points.]	3. Keeps her hair neatly combed, shampooed, and marcelled. [6 points.]
4. Lets shoulder straps hang over arms or her slip hang below skirt. [6 points.]	4. Sympathetic—likes children and the helpless or unfortunate. [30 points.]
5. Smokes in bed or has cigaret stained fingers. [6 points.]	5. Polite and mannerly, even when alone with husband. [6 points.]
6. Is suspicious or jealous. [30 points.]	6. Has pleasant voice—not strident. [6 points.]
7. Talks during movie, play, or concert. [6 points.]	7. Praises husband before their children. [6 points.]
8. Reminds husband it is her money they are living on. [30 points.]	8. Keeps self dainty, perfumed, and feminine. [6 points.]
9. Serves too much from tin cans or the delicatessen store. [6 points.]	9. Is willing in an emergency to get a job to help support the home. [6 points.]
10. Talks too long on the telephone. [6 points.]	10. Likes to vacation with her husband. [6 points.]
Total demerits	Total merits .....

Now subtract total demerits from total merits and interpret score as follows: 0 to 27, very poor [failure]; 28 to 43, poor; 44 to 61, average; 62 to 80, superior; 81 and up, very superior.

[Watch for another test tomorrow.]

TWO BRITISH WARSHIPS VISIT TWO CITIES IN SO. AMERICA TODAY

BUENOS AIRES, Jan. 2.—The British cruisers Ajax and Achilles will arrive simultaneously at noon tomorrow at Montevideo and Buenos Aires respectively for 48 hour visits which will be in the nature of a celebration of their victory over the German pocket battleship, Admiral Graf Spee, in the battle of Punta Del Este Dec. 13.

The Ajax will land 200 men immediately on the arrival at Montevideo for an auto parade of the Uruguayan city. Both at Montevideo and Buenos Aires the sailors of the two warships will be entertained by British residents. Rear Admiral Henry Harwood, commander in chief of the British South Atlantic squadron, who has just been promoted as a reward for his victory over the Admiral Graf Spee, will arrive in Montevideo aboard the Ajax which is the squadron flagship.

Both the Argentine and Uruguayan governments have acceded to the request of the British government that the ships be granted special permission to remain in port 48 hours instead of the usual 24 allowed belligerent warships in neutral ports. This special treatment has been accorded on technical grounds to enable the warships to effect "ordinary repairs" due to the wear and tear of long service at sea.

King Travels 78 Miles While Inspecting Division

LONDON, Jan. 2.—King George visited today one division of the British army scattered so widely over south England he had to drive 78 miles to complete the inspection.

British War Censor Admits It's Cold Enough to Skate

LONDON, Jan. 2.—The censors lifted one little corner of the curtain that has been dropped over the behavior of British climate—details of which are subject to the rules governing military secrets—to tell the public today the temperature had fallen low enough to allow skating in one area. The public learned that marshes in a district of Cambridgeshire were frozen over.

DE VALERA ASKS DICTATOR POWER; FEARS UPRISING

Seeks to Jail Members of Irish Republican Army.

DUBLIN, Jan. 2 (AP).—Fear of an organized uprising of outlawed Irish republican army extremists who want loyalist Northern Ireland joined with the rest of the country by a violent coup spurred the Irish government to set the stage tonight for a mass roundup and internment of I. R. A. suspects.

The cabinet expects to receive sweeping powers at a special session of the dail eireann tomorrow. The legislative body of Ireland is convening at the request of Prime Minister Eamon De Valera, who himself spent a part of the world war in English jails and barely escaped execution because of his participation in the Irish republican uprising of 1916.

Bill Drafted by Cabinet.

The emergency powers bill, drafted by his cabinet, will permit the government to intern without trial any person whose liberty it considers may be a menace to public safety in time of war.

De Valera himself is Ireland's most vigorous advocate of a union of all Ireland as a free nation, but he wants it done by agreement with Great Britain, peaceably. Northern Ireland [Ulster] now is a part of the United Kingdom.

The raid by extremists on Phoenix Park magazine on Dec. 23, when 1,000,000 rounds of ammunition was hauled off in large vans, touched off the movement for the emergency powers. The bill is expected to become law Thursday.

Seven Suspects on Trial.

At the trial of seven alleged participants in that raid, the prosecutor today told how the I. R. A. band held up the corporal in charge of the fort, disarmed the guard of 12 men and hauled away 28 tons of ammunition. Of the 700 cases carted away, 217 have not yet been recovered.

The men on trial today were Thomas Grogan, 44 years old; Thomas Doyle, 22; William Cleary, 35, and William Gordon, 31; John Lyons, Joseph McDermott, and John Parnell.

FORMER MARENGO OFFICIAL DIES.

Marengo, Ill., Jan. 2 [Special].—Funeral services will be held tomorrow for Soren P. Olesen, 78 years old, a resident of this community for 45 years and a former water tax collector. A native of Denmark, he died Sunday. He is survived by his widow, two daughters, two sons, and eight grandchildren.

MADRID PAPER URGES HELP BE DISPATCHED QUICKLY TO FINLAND

MADRID, Jan. 2 (AP).—The newspaper Alcazar, in a vigorous editorial, asserted today it is urgent that aid be dispatched quickly to Finland which, the paper said, is fighting "for all Christianity."

"Finland is defending with its flesh and bravery the treasure of occidental civilization," Alcazar declared. "Fighting so bravely for independence she fights also for all Christianity, and it is inexplicable that after a long month of war she hasn't received tangible aid from Europe."

Declaring that "circumstances demand a new crusade," the editorial said that "the magnificent opportunity of attacking the monster which is the U. S. S. R. must not be wasted." The arrival of spring, it said, should see "Christian armies" on Russian soil.

RUMANIA FIGHTS SABOTAGE AFTER WAVE OF MISHAPS

Germans' Foes Suspected in Fires and Blasts.

BY SAM BREWER.
[Chicago Tribune Press Service.]

BUCHAREST, Rumania, Jan. 2.—Following a recent series of unexplained fires and explosions in important industries, military authorities tonight began an energetic campaign against sabotage.

Stringent orders, issued under the army's special powers for protecting the nation, provide that every firm making arms or any product useful in national defense must take all possible measures to prevent fires, other accidents, and any form of sabotage.

Plant Heads Held Responsible.

The heads of firms and the personnel directly concerned are held responsible for the safety of their plants. If any accident interrupting production is traced to negligence, the plant will be padlocked by the authorities for one month to two years and criminal proceedings may be started if they are justified.

The army guards all bridges and vital factories and has been doing so for some time. Last month the guards at oil refineries were doubled after there had been five fires and explosions in less than two months.

Germans' Foes Suspected.

Some plants vital to Rumania's national defense in the case of war, and not only petroleum refineries are included, are important now to Germany, because a large part of their production is sold to the Germans. The series of accidents, therefore, seems suspicious to the Rumanians.

Rumania is neutral, hopes to stay neutral, and has no intention of letting her interests or industries be damaged by anybody trying to block Germany's sources of supplies by sabotage.

Canada Holds 3 Enemy Aliens in Sabotage Plot

NELSON, B. C., Jan. 3 [Canadian Press].—Sergt. C. W. A. Barwis of the British Columbia police said tonight three enemy aliens were held by West Kootenay authorities for investigation of a sabotage plot against Consolidated Mining and Smelting company plants at nearby Trail. He said correspondence about such a plot was seized some time ago and that the sabotage was planned for Christmas day. After an investigation two men were arrested at Trail and one at Paterson, near the international boundary.

The Most Delicious Meat You Ever Tasted!
BLUE RIBBON PRIZE HOT BEEF SANDWICH
With Golden French Fried Potatoes and appetizing gravy
25c
Liberal in Size
YOUR HOST—D. L. TOPPENETTI
TRIANGLE RESTAURANTS
OPEN ALL NIGHT AT
57 WEST RANDOLPH
(NEAR DEARBORN)
Six Others in the Loop
225 S. Wabash Av. 307 S. Clark Street
171 W. Madison St. 119 S. Clark Street
6 S. Clark Street 194 W. Randolph St.

Call on us for Money—
whenever you need it
- Simplified Loan Method
- Fully Confidential
- Private Interview Rooms
- Fast Service

Employers Not Notified
Amounts up to $300
FAMILY LOAN CORPORATION

LOOP
202 S. State St., Cor. Adams, Century Bldg., Rm. 301 Telephone WABash 2994
LOGAN SQUARE
3129 Logan Boulevard, Logan Square, Near Milwaukee Tel. SPAulding 4100
NORTH-SIDE
2349 W. Devon Ave., Cor. N. Western Devon Bldg. 206 Tel. BRiargate 4121
WEST-SIDE
4806 W. Madison St., Near Cicero, Next to Walgreen. Tel. MANsfield 4211
SOUTH-SIDE
2105 E. 71st Street, East of Bryn Mawr L. C. Station, 2nd floor DORchester 2811
SOUTH CHICAGO
9113 Commercial Ave. (opp. Goldblatt Bros.), Lincoln Bldg., Rm. 10. REGent 6220

[ADVERTISEMENT]
PERTUSSIN CHECKS COUGHS
Don't let a dry, tickling cough, due to a cold, annoy you. Pertussin, a pleasant herbal syrup, prescribed by many physicians, will bring you quick, safe relief. Pertussin is excellent for children, too. Get a bottle at your druggist today! Or for FREE trial bottle, write: Pertussin, Dept.—E—440 Washington Street, New York City.

Set of Postoffice Fixtures—

transfer file cases—job for a china etcher—steel grease ramp—300 double column nut vendors—estate for a fruit and vegetable peddler from Farmington, New Hampshire—these were subjects of want ads in yesterday's Tribune want ad section.

A daily review of the Tribune want ad columns will reveal to you many new opportunities to make and to save money. Turn to the want ads in today's Tribune now.

Osteo-path-ik
nailess shoes that need no breaking in
$8.95
This smart new blucher in Albion grain leather is as supple as your house slipper—twist it—bend it double—and it springs right back into shape. That live flexibility that follows every foot movement gives you comfort you never dreamed of before—and the price $8.95 gives you tremendous value
100 other Osteo-path-ik styles to choose from—8th floor
2 hours free parking at Palmer House garage, Quincy near State, with every purchase of $1 or more
MAURICE L ROTHSCHILD
State at Jackson

1940 JANUARY 1940
S M T W T F S
January 1940 Sale
TO CLEAR 1939 STOCKS
Highest quality—highest value in this great clearance of famous
SUITS & OVERCOATS

$125 SEDAN MONTAGNAC OVERCOATS $97.50

$75 $85 $95 $100 $115
Hickey-Freeman
LUXURY OVERCOATS
$69.50

$55 and $60
Hickey-Freeman
LUXURY SUITS
$48.50

$65 $75 $85 $95
Hickey-Freeman
RICH LUXURY SUITS
$59.50

THOUSANDS OF OTHER FAMOUS SUITS & OVERCOATS

$60 $65 $75
QUALITY OVERCOATS
reduced to
$48.50

$55 and $60
1 & 2 TROUSER SUITS
reduced to
$48.50

$45 and $50
1 & 2 TROUSER SUITS & OVERCOATS
reduced to
$38.50

$35 and $40
1 & 2 TROUSER SUITS & OVERCOATS
reduced to
$28.50

Men's suits, 2nd floor
Young men's suits, 4th floor
Overcoats, 6th floor

CONVENIENT CREDIT—GUARANTEED SATISFACTION

2 hours free parking at the Palmer House garage—Quincy near State—with every purchase of $1 or more

MAURICE L ROTHSCHILD
MINNEAPOLIS *State at Jackson—Chicago* ST. PAUL

CHINESE PUT JAP TOTAL LOSSES IN WAR AT 1,464,400

Figure Includes Dead, Wounded, and Ill.

CHUNGKING, China, Jan. 2 (AP).—A Chinese army spokesman today asserted that Japan's losses in two and a half years of war totaled 1,464,400 men, but added that only 40 per cent —585,760—were killed or wounded. The remainder, he said, had died of disease or had been incapacitated by illness or other causes.

Neutral estimates have put the number of Japanese killed and wounded at not more than two-thirds of the spokesman's figures.

[The Japanese assert that 1,218,462 Chinese soldiers were killed between July, 1937, and November, 1939. For the same period they put their own losses at about 70,000. A considerable number of Japanese troops are known to have been rendered unfit by disease, frostbite, and other causes.]

Jap Crop Shortage Reported.

According to Chinese army information, the spokesman said, Japan is maintaining an army of 1,680,000 officers and men, made up of 49 divisions, 14 mixed brigades, and auxiliary units. He did not say what portion of this force—five times peace strength—is in China.

He said that because of the strict enforcement of conscription in Japan there had been a shortage of agricultural output, the 1939 yield being one-third less than that of 1938. The rice shortage alone, he asserted, amounted to about 857,000 tons.

[Tokio dispatches have reported that the Japanese government has a program for buying more than 1,000,000 tons of rice, the great staple of the Japanese diet. Normally Japan exports more rice than it imports.]

British Reduce Flotilla.

SHANGHAI, Jan. 2 (AP).—British authorities announced today that Great Britain's Yangtze river flotilla, consisting of 13 gunboats at the outbreak of the European war, will be reduced to three.

Reduction in the river patrol will release officers and men for European war service.

Two of three gunboats now above Hankow will be laid up soon. Five gunboats were withdrawn in October and three in December.

The latest withdrawals will leave one boat at Chungking and two at Shanghai.

Hongkong Harbor Reopened.

HONGKONG, Jan. 3, Wednesday (AP).—Hongkong harbor shipping was normal early today when Great Britain ended a temporary ban on shipping which had been termed a necessary defense measure.

It was expected that officials would issue a statement clarifying the temporary closing of the harbor. The action was taken yesterday after an alarm was given by an offshore patrol. The cause of the alarm was not disclosed. Only a few sailings were delayed by the harbor closing.

Two American gunboats, the Mindanao and the Asheville, were in the harbor but no American merchant ships were there.

Japs Claim Big Advance.

A Japanese army spokesman today said Japanese troops had driven more than 100 miles from Canton into Northern Kwangtung province, killing 15,000 Chinese, taking 2,000 prisoners and capturing 13,000,000 rounds of ammunition. He said the Japanese had halted the drive after achieving the objective of defeating the main force of the Chinese Kwangtung army, estimated at more than 100,000 men.

Japanese troops were said to be mopping up Chinese forces east of the Canton-Hankow railway. Six Chinese military centers were reported captured in an advance described as so rapid that the Chinese civil government had fled from Shuikwan, 120 miles north of Canton and the provincial capital since Canton's fall late in 1938.

BAKERY ROBBED OF $500.

Two men entered the Community bakery at 4629 Broadway yesterday and compelled the manager, Arthur Gordon, of 5848 North Sawyer avenue, to surrender $500.

First 1940 Divorce

[TRIBUNE Photo.]

MRS. EVELYN LEHNING.

The first divorce of 1940 went to Mrs. Evelyn Lehning, 28 years old, of 4145 Broadway. She told Judge Oscar F. Nelson yesterday that Noel Lehning deserted her in 1936. Lehning is 30 years old. He and Mrs. Lehning were married in 1927.

FRENCH HESITATE AT SENDING WAR HELP TO FINLAND

Government Also Delays Break with Russia.

BY LARRY RUE.
[Chicago Tribune Press Service.]

PARIS, Jan. 2.—How far France will go in aiding Finland has not yet been decided, a spokesman at the foreign office said today.

France already has sent considerable hospital supplies and ambulances to Finland, but whether airplanes and munitions are on the way is not disclosed. There has been considerable agitation by the press in favor of sending troops, especially Alpine soldiers, who are expert skiers and particularly adapted for operation in frigid climates. The foreign office, however, discouraged this possibility.

Hesitate on Russian Action.

There also is indecision regarding the prospects of future relations between Russia and France. The foreign office explained that the condemnation of Russian aggression and the resolve to aid Finland were league of nations decisions and that whatever is done in extending the anti-Russian action naturally follows the developments at Geneva.

Altho the press has been demanding a rupture in diplomatic relations with Russia, nothing has yet been done towards this end, THE TRIBUNE correspondent was informed.

While the French government officially is encouraging the organization of a European federation of states as a peace aim, correspondents were told today that no details of this scheme had been worked out.

Raises Numerous Problems.

It was admitted that even were this done, the application of this plan raises numerous problems. However, the present economic and financial agreement between France and England was suggested as an example of a new inter-relationship among European states. Under the British-French agreement the empires set up a business partnership under which they pooled economic resources. The object was to eliminate competition and keep down prices on world markets.

"When Premier Daladier [of France], after a telephone conversation with Prime Minister Chamberlain [of Great Britain] at a time when the British parliament was not even in session, was able to inform the French state recently that he would speak in the name of both governments in promising aid for the earthquake victims of Turkey it was an unprecedented and historic event," correspondents were told today. "This alone is proof of what might be done toward a just and permanent peace in Europe."

Cold, chilly, *hungry?* Won't you come for a steaming, savory B/G *breakfast?* A BOTTOMLESS cup from which you drink long, scalding drinks and *live again* . . . . . to feast on a *beautiful,* buttery, savory, *gorgeous* plate of eggs and toast and bacon and *more* long, thankful drinks from that BOTTOMLESS cup. . . . until, you slowly mosey away, content.

THE B/G BOTTOMLESS Cup

© 1938 B/G Foods, Inc.

EXILED BY GERMANS FOR LOVE OF HUSBAND, WOMAN TAKES POTION

Mrs. Erda Sears, 40 years old, 5425 Dorchester avenue, was taken to the Michael Reese hospital yesterday after she took an overdose of sleeping medicine in her home. Her husband, Walter Sears, said she had been despondent since they were driven out of Germany. He is a Jew and formerly was a merchant in the reich. Mrs. Sears is a gentile. He added that his wife, after being put in a concentration camp, preferred to come to America rather than to divorce him, as her jailers suggested.

German Air Liner Hops to Denmark; 1st During War

COPENHAGEN, Denmark, Jan. 2 (AP).—The first German air liner to arrive here since the outbreak of the war landed today with nine passengers.

January Clearance Sale

Actual $89 to $135

FUR COATS $66

8—	$109.00	Black Persian Paws	$66.00
6—	99.00	Red Fox and Skunk Chubbies	66.00
2—	109.00	Pieced Dyed Squirrels	66.00
7—	109.00	Mink-Dyed and Silvertone Muskrats	66.00
3—	119.00	Leopard Cats	66.00
3—	99.00	Black Kidskins	66.00
11—	89.00	Sealine Dyed Coneys	66.00

CONVENIENT CREDIT ACCOMMODATIONS

BENSON & RIXON CO
230 South State at Quincy

MARSHALL FIELD & COMPANY

Ace-high values

dealt to you in these money saving

FINE QUALITY PLAYING CARDS

Special Price **59c** *two decks, boxed*

- Seven lovely patterns to choose from
- All have gold or silver leaf edges
- Regular price would be much higher
- Wonderful opportunity to lay in a supply for your own needs or for gifts
- Attractively styled with 2 decks in each box

First Floor, North, Wabash
Also Evanston and Oak Park

When ordering by mail or phone please specify the pattern number desired

MANDEL'S AIR-CONDITIONED SUBWAY STORES

MANDEL'S *feature* *Smart and Correct* POLL-PARROT and STAR BRAND Shoes for Smart Misses and Masters

$1.95 to $3.95

NO WONDER POLL-PARROTS have won so many friends in the few short months we've featured them. Such outstanding styles are seldom found in shoes so completely correct for fast growing feet. Poll-Parrots keep on giving satisfaction. Only genuine leather is used in vital, hidden parts; uppers and outsoles are selected for their flexibility and durability.

This Spring select your children's shoes here . . . these famous, nationally advertised brands plus our extreme care in fitting give you complete satisfaction.

Upper Subway, Wabash

Poll-Parrot SHOES For Boys and Girls Reg. U.S. Pat. Off.

A 2 to 6 $1.95; 6½ to 8 $2.25
B 12½ to 3 $3.45
C 12½ to 3 $2.69
D 12½ to 3 $3.45
E 12½ to 3 $2.69
F 12½ to 3 $3.45
G 8½ to 12 $3.45; 12½ to 3 $3.75
H 8 to 6 $3.95
I 12 to 3 $2.69
J 8½ to 12 $3.45; 12½ to 3 $3.95

ASSURED SATISFACTION

Poll-Parrot Shoes Guaranteed by GOOD HOUSEKEEPING as advertised therein

Our Pledge To You

POLL PARROT COMMENDED PARENTS MAGAZINE CONSUMER SERVICE

ACCEPTED FOR ADVERTISING IN PUBLICATIONS OF THE AMERICAN MEDICAL ASSOCIATION

Sweeping reductions now

$42.50

$11.25

$20

$16

150 PIECES OF FINE LUGGAGE

$7 to $175

- Men's and women's luggage sharply cut
- Floor samples, experimental models, pieces that are slightly soiled
- Suitcases, wardrobe cases, zipper bags, club bags, gladstones and hat cases
- Wide variety of styles in canvas, leather and rawhide
- Shown are four representative values from our wide collection

The Luggage Center
First Floor, Middle, Wabash

SPECIAL GROUP OF HARTMANN WARDROBE TRUNKS in three styles and four sizes, now specially priced from **$52.50 to $159.50**

Tend to your knitting at major savings!

ANNUAL JANUARY SELLING OF YARNS

Just once a year, this chance to save on these fine quality yarns in a full range of colors. And right in the middle of the make-it-yourself season for knitting, crocheting or weaving lovely things. Note these exceptional January values:

Featherdown. Fine 3-ply yarn for sweaters and dresses. 1-oz. ball, **30c.**

Velveen. Wool-and-rayon. 2-oz. ball, **70c.**

Snowsheen. Wool with frosty rayon thread. For spring and summer. 1-oz. skein, **25c.**

Rainbow Nib. Cotton nub with silk noil. For spring and summer. 220-yd. skein, **39c.**

Fancy Goods—Third Floor, South, State

FINNISH BOMBS BREAK LAKE ICE; REDS DROWNED

15,000 Russian Soldiers Fall Into Trap.

[Continued from first page.]

division of 16,000 soviet troops, which had been cut off from their communications in the rear, and that a major engagement appeared to be shaping up there.]

The Russian battleship October Revolution bombarded the island fortress of Koivisto south of Viipuri on the Gulf of Finland "without results worth mentioning," the communique said, and except for lively Russian activity in the air the day was quiet elsewhere on the coast.

Rail Junction Bombed.

In addition to the bombardment of Turku, the Finns announced, enemy aircraft dropped bombs on Oulu, important rail junction and port on the Gulf of Bothnia in the middle western section of Finland. Available information said a few civilians were killed and wounded in both towns.

Finns were "tightening their belts" for a prolonged winter campaign. The smorgasbord—table of delicacies—was banished from restaurants by official decree yesterday and it was announced that hot water would be provided for baths in homes and apartments only twice a month. Government leaders emphasized that Finland was greatly in need of antiaircraft guns and more fighting planes, because the enemy was avoiding cities which had adequate air defenses. They added that troop replacements also were needed for the embattled soldiers who have been holding off the enemy in the frozen wildernesses since Nov. 30.

Move Troops Southward.

KIRKENES, Norway (Near the Northern Finnish Border), Jan. 2 (AP).—Transporting of Russian troops southward along the Arctic highway from Finland's Petsamo region continued today, but there were no indications of fighting. Subzero temperatures apparently were holding operations by both sides to a minimum.

Norse Probe Bombings.

OSLO, Jan. 2 (AP).—The Norwegian general staff, after an investigation of Finnish army reports that Russian planes had dropped bombs on Norwegian soil in the Pasvik river area of Norway's far northern border, said tonight one Russian bomb exploded "probably on Norwegian territory." The one bomb fell in an uninhabited district where the border is poorly marked. Four bombs exploded on the Finnish side of the border and one on ice covering the river.

Report Railway Wreck.

COPENHAGEN, Denmark, Jan. 3 [Wednesday] (AP).—Dispatches from Sweden to the Nationaltidende said today it was persistently rumored that the wreck of a troop train on the Leningrad-Murmansk railroad had contributed to the confusion of Russian forces on the northern Finnish front. Confirmation of the rumors was lacking.

Similarly unconfirmed were recurring reports that Finnish "suicide squads" had reached the vital railway, on which Russian troops in the far north depend for their supplies.

Among the dispatches from Sweden was one asserting that the Finns had seized considerable quantities of war supplies of Swedish manufacture from the Russians. It was explained that the supplies originally had been sold by Sweden to Poland, and seized by the Reds who invaded Poland.

Finns Capture Russian Base

(Story starts on page 1.)

Captions on map explain yesterday's action in Finnish-Russian war.

Rescues Man Trapped Inside Burning Truck

Archie Minium, 42 years old, a machinist, leaped from a street car last night and rescued a colored truck helper trapped in a burning panel body truck at 6908 State street. The imprisoned man was Nathaniel Love, 27, of 45 West 57th place. He incurred second degree burns on his head and chest. He was taken to the Provident hospital and then to the county hospital. Minium suffered cuts and burns on his hands.

Swiss Jail Baron as a Spy for Both Britain and Nazis

ZURICH, Switzerland, Jan. 2 (AP).—A Moravian baron said to have been on the pay rolls of both the British and German intelligence services today was sentenced to six months' imprisonment by a Zurich court for making Switzerland his espionage headquarters.

FINNS DOWN 150 RUSSIAN PLANES IN MONTH OF WAR

400 Red Tanks Captured or Destroyed.

BY DONALD DAY.
[Chicago Tribune Press Service.]

ON THE MANNERHEIM LINE, Southeastern Finland, Jan. 2.—A special bulletin sent to all fronts tonight by the Finnish general staff reported that during December the Finnish forces captured or destroyed 400 tanks and brought down 150 planes. Only planes seen falling by three witnesses were counted and the actual number was even larger. The Finns are continuing to find airplanes that fell unseen in the forests.

Because of Russian bombings of Red Cross centers, the Red Cross sign has been obliterated from all hospitals, trains, and ambulances.

The habit of the soviet flyers in immediately dumping their bombs upon sighting Finnish flyers has resulted in an order which forbids the Finns flying over thickly populated areas. This explains why the inhabitants of the Finnish cities have not yet seen Finnish planes in action.

Sledges Replace Carts.

A heavy snowstorm with low temperatures today helped further to mask Finnish positions, making them all the more impregnable. Carts have been abandoned for sledges and supplies continue to move forward to the Finnish lines with little enemy interference.

Even the Society for the Prevention of Cruelty to Animals could not find a single ground for complaint in the Finns' treatment and accommodations for horses and cows which are stabled within a few hundred yards of the front line positions. These cows and horses have unusually thick coats of hair. All have a small blanket which covers just their backs and which the soldiers buckle on during zero weather.

Warm as an Iowa Barn.

In the more exposed positions the cows are kept in dugouts which seem to be just as warm as an Iowa barn. The forests protect them against the wind and the thick covering of snow further insulates them against the cold.

A little farther back of the lines I saw a spacious barn, 50 by 80 feet, sheltering 26 artillery horses. The roof and walls consisted of fir branches woven between pine saplings where possible. Trees projected thru the roof, forming a camouflage. The roof is covered with snow and the surroundings are kept clean, thus it is impossible to discover the barn from the air. All the horses were well groomed and there was plenty of fodder in front of each stall. Before each stall hung a wooden shingle bearing the horse's name and that of its soldier attendant. The ground was dry and clean and evenly covered with straw.

Build Fort in Hill.

This regiment of field guns has been placed within forts dug deep into the crest of a hill commanding a wide section of the soviet lines. The approach is thru a deep tunnel and the covered pit where the men handle a gun is roomy and proof against even large size shell fire.

At the regimental headquarters the officers showed me artillery handbooks which they had captured from the Russians. One of these was a standard size book which was published upon the cheapest kind of newsprint. Entitled "How to Become an Artillery Officer," it was simply written and did not attempt to go deeply into the mathematical side of artillery science.

Other instruction books were for various types of weapons, including heavy machine guns, heavy field pieces, and the like.

Written for Uneducated.

"We have read thru these books carefully," the Finnish commander said, "and what strikes us especially is that they are written for men with only elementary education. Artillery officers whom we have captured also are poorly educated. Few of them know anything about indirect firing, which explains why their big guns thus far have caused so little damage. The Russians are unable to centralize their fire, even with the aid of kite balloons.

"Before one of their attacks they fired 2,000 shells within two hours, but our losses were negligible. Their attacks have become more and more feeble. It is evident their enthusiasm is gone, if they ever had any enthusiasm. During another attack they fired 1,000 shells upon a comparatively small area in our sector and only wounded two of our men.

Unfamiliar with Arms.

"Some of the Russian war materials we have captured indicate that Russia has bought Czech armaments. Our store of automatic weapons has been greatly increased by the large amounts of captured booty.

"Some of the best and most adaptable weapons we have captured are a large number of Czech automatic rifles that fire 16 shots. They were so thickly coated with vaseline that the Russians were unable to use them and this seems to indicate that they had not cleaned them after they were released from their arsenals. The Russians have good weapons, but do not know how to care for them or use them."

Asks Tax Refund

MRS. BILLIE ZIEGFELD.

Washington, D. C., Jan. 2 (AP).—Mrs. Billie Burke Ziegfeld of Beverly Hills, Cal., petitioned the tax appeals board today against the treasury's claim she owed $1,136 in income taxes for 1937. The actress contended two of her platinum bracelets, valued at more than $14,600, were stolen in October, 1937, and she later accepted a $10,000 insurance settlement. The internal revenue commissioner, she added, erroneously had disallowed her a $4,600 deduction to cover the loss.

FINLAND ACCEPTS DEATH FROM SKY WITH STOIC CALM

New York, Jan. 2 (AP).—The stoicism of the Finns is disclosed in the pages of Helsingfors' daily newspaper, Hufvudstadsbladet, copies of which have arrived in New York.

For days after Russian bombers attacked Helsingfors on Nov. 30, the paper carried column after column of messages of bereavement—printed crosses, row on row. One speaks of the accident which befell a 15 year old boy, and the reader might conclude it was an ordinary accident unless he read on another page the list of identified dead after a bombing raid. In that column the same boy's name appears.

None of the announcements of death contains any condemnation of the bombers, and few, in fact, mention the cause of death.

PSSSST!...

Sharp ears listen to the advantages of our plan for savings .... Then their owners *act*. For profit, convenience, proved safety, you, too, will find a ready answer to savings problems. Check up now!

First Federal ☆ Savings and Loan Assn. of Chicago
130 S. LaSalle Cen. 8100
Safety Insured by F.S.L.I.C.

MANDEL'S MANDEL'S MANDEL'S

Loaf or Play in Our "Impromptu"

Slack Ensembles

By Joan Kenley

$8

Wear them day or night . . . north or south . . . for loafing or playing. Striped blouse of fine crepe woven of Enka rayon; voluminous slacks of spun rayon. Waldes Kover-Zip invisible slide fastener used in these garments.

Phone State 1500 or Mail Order

Slacks in royal blue or wine, with blue, red or grey striped blouse. 12 to 20.

Sports Shop, 3rd—Wabash; Resort Shop, 4th—State

MANDEL'S MANDEL'S MANDEL'S

New! The Dress with

Schiaparelli's Longer Jacket

in Duplex "Seventh Heaven" Woven with *Celanese Rayon

$22.95

Military, double-breasted jacket over a simple, schoolgirl dress with pleated skirt . . . touched off with crisp white pique. Have it in black or winter navy. 12-20.

*Reg. U. S. Pat. Office

MANDEL BROTHERS' Pin Money Dresses—4th—Wabash

12-Gore Flannel

January Skirt of the Month

$4

Wonderfully full 12-gore skirt of all wool flannel. Have it in navy, black or brown, or in pastels: dusty rose, powder blue, China tea. 12 to 20.

Also in wool Shetland, $4

Phone State 1500 or Mail Order

MANDEL BROTHERS' Skirts—3rd—Wabash

MANDEL'S MANDEL'S MANDEL'S

Joan Kenley Pure Silk Triple Sheer Blouses

As Advertised in "Mademoiselle" Magazine

Sheer femininity in bonbon pastels, imported lace trims, exquisite details.

$3

A. NITE 'n' DAY—Classic sheer, pin tucked and wasp waisted. White, dusty pink, dream blue, evening yellow, turquoise. 32 to 42.

B. NINE O'CLOCK CLUB—Sophistication combined with crisp freshness. Silk sheer with Alencon type lace in front and yoke. All white. Sizes 32 to 40.

C. SEVENTH HEAVEN—Quaint lace insertions square off the yoke. Ruffles of lace outline neck and cuffs. White, dusty pink, turquoise, blue, yellow. Sizes 32 to 38.

D. SWEET SUE—Dainty pin tucked, embroidered, lace trimmed. White. Sizes 32 to 40.

E. ANGEL FACE—Accented with dainty lace trimming the yoke, cuffs, and suspender effect. White, pink, evening yellow, turquoise, dream blue. Sizes 32 to 38.

F. MATINEE MODE—Shirred into a smooth yoke. Entredeux fagoting and turndown collar. White only. Sizes 32 to 40.

Headquarters for Joan Kenley Blouses

MANDEL BROTHERS Neckwear—First—State—Mail Your Order or Phone State 1500—One Week Delivery

Staying North? Headed South? Brighten Your Life with Colorful

VAN RAALTE Gloves in 4, 6 and 8 Button Lengths

$1

Have them short to tuck in at your coat sleeves or wear them almost to your elbows with resort frocks. Lovely sueded rayon classics in turquoise, pastel pink, blue, coral, sun yellow or black.

MANDEL BROTHERS' Gloves—First—State

Face the Year Radiantly

VITAMINS Plus CAPSULES

144 Capsules in a Family Size Box

$5

A new year . . . with new glorious opportunities. It will be full of wonderful things if you look and feel your best. Vitamins Plus provide vitamins A, B, C, D, E, and G, plus liver concentrate and iron.

Other Sizes of Vitamins Plus Capsules, $1.50 and $2.75.

Mail and Phone Orders Filled. Call State 1500.

MANDEL BROTHERS' Toiletries—First, State

MANDEL BROTHERS

MANDEL'S MANDEL'S MANDEL'S

SHOE FASHION SHOW

Wednesday and Thursday You Are Invited to Attend a Distinctive Fashion Show in Our Tearoom at 12:30 and 1:30 P. M.

Mandel's Presents

The AMERICAN WAY to SHOE BEAUTY

AMERICAN DESIGNS
Original and Inspired

AMERICAN CRAFTSMANSHIP
The Best in the World

AMERICAN MATERIALS
For Beauty and Service

Budgeteers DeLuxe

For Bright-Eyed Young Beauties Who Know What's New and Want It at a Budget Price

Only $6.95

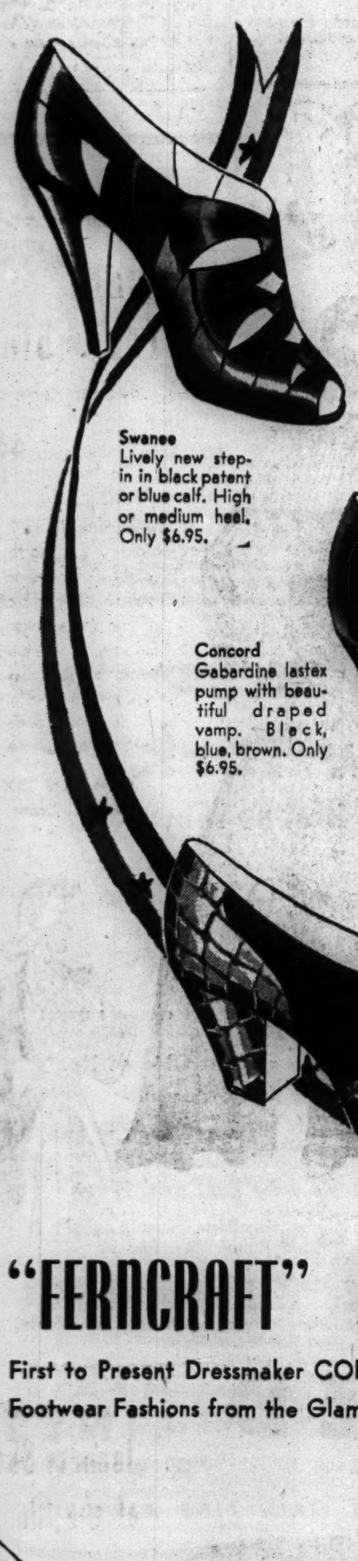

Swanee
Lively new step-in in black patent or blue calf. High or medium heel. Only $6.95.

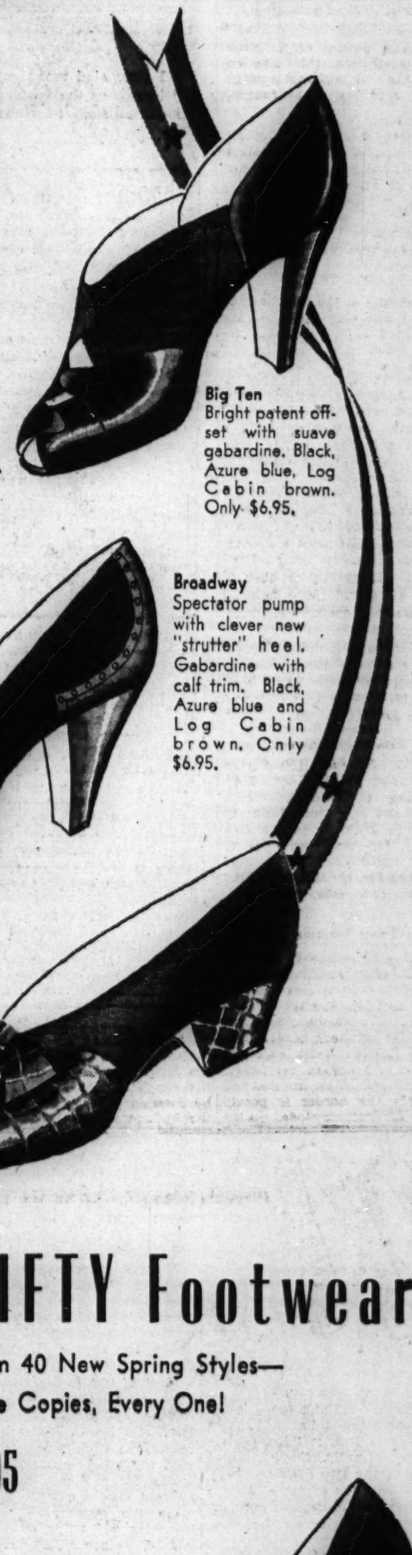

Big Ten
Bright patent offset with suave gabardine. Black, Azure blue, Log Cabin brown. Only $6.95.

Concord
Gabardine lastex pump with beautiful draped vamp. Black, blue, brown. Only $6.95.

Broadway
Spectator pump with clever new "strutter" heel. Gabardine with calf trim. Black, Azure blue and Log Cabin brown. Only $6.95.

Sugar Bowl
Alligator-grained calf step-in with gabardine accents. Only $6.95.

Hoosier
Flat heeled pump in alligator calf. Black, Azure blue, or Tepee beige. Only $6.95.

They personify young America! Gay, witty, daring, captivating! Shoes for spirited young things who are on their toes, yet down to earth. Shoes that are flirtatious, slightly audacious, yet level headed enough for campus or office, casual enough for the soda fountain, smart enough for a debut.

Every fashion whim and wish of young America interpreted in genuine bucko, gleaming patent, sturdy alligator calf grains, lovely kid, baby soft calf or the wonderful elasticized gabardine. Toes that are open—toes that are closed, some stubby and pugnacious. Every new heel type you could want from the sporty ski heels to skyscraper shapes. Just 6 of 50 new styles shown—in Azure blue, Flag red, Log Cabin brown, Tepee beige, and jet black.

All "SANITIZED*" for Permanent Personal Daintiness

MANDEL BROTHERS' Shoe Salon—Fifth, State

"FERNCRAFT" Footwear

First to Present Dressmaker CORDING, in Footwear Fashions from the Glamorous West

$7.50

Introduced here just 4 years ago, these glamorous Hollywood creations are rapidly influencing the entire shoe industry. Amazingly light and supple, with a slipper-like comfort that has yet to be duplicated. Shoe fashions with fascinating new cording, pleating and stitching effects.

Golden Gate
Fascinating new patent sandal with intriguing back cut-outs.

Rose Bowl
Original sandal in new dressmaker cording. Black only.

All SANITIZED* for Permanent Personal Daintiness.

MANDEL BROTHERS' Shoe Salon — Fifth Floor — State

Fashion-Alert "ARCH-AIDS"

Divinely Comfortable!
Lovelier Than Ever Before!

Arch-aid CREATED BY MENIHAN

$8.75

Some Styles $10.75

Thousands of Chicago teachers, business and professional women are walking and working their way toward happiness in our supremely comfortable ARCH-AIDS. The wonderful protecting shanks, narrow heel, combination lasts are stand-bys for thousands.

Try yours today in sizes 4 to 11, AAAA to E.

All SANITIZED* for Permanent Personal Daintiness

Pinehurst
Patent-gabardine tie with interesting new lattice treatment.

Yellowstone
A winning new step-in in lastex gabardine and calf. New windmill rosette trim.

Redwood
Step-in aristocrat in lovely perforated kid with elasticized gabardine.

MANDEL BROTHERS' Shoe Salon—Fifth Floor—Wabash

THRIFTY Footwear

Choose from 40 New Spring Styles—Fifth Avenue Copies, Every One!

$3.95

While you were gift hunting we were equally busy copying the most expensive Fifth Avenue originals for our Thrifty Shoe group. They're better values than ever, for despite rising costs we are still maintaining the low $3.95 price to you. Come in and try them on today.

Pioneer
Stunning allover lastex gabardine step-in with new shaped heel.

Priscilla Alden
Footwear loveliness in gabardine highlighted with patent. Skyscraper heel.

New Light and Flexible Construction Not Usually Found in Shoes at This Price.

MANDEL BROTHERS' Thrifty Shoes—First Floor—Wabash

*Registered

MANDEL BROTHERS

THREE BOMBERS FIGHT 12 GERMAN PLANES; 2 LOST

Nazis Claim All of British Craft Were Downed.

LONDON, Jan. 2 (AP).—Outnumbered four to one, British airmen in three bombers fought a furious battle today with a swarm of 12 speedy German Messerschmitt planes over Heligoland bay, the second encounter of the war between the big bombers and the Germans' vaunted warcraft.

When the fight was over, the British air ministry said, one bomber was down, another was missing, and the third was safe. Of the dozen German planes, the air ministry said, one was shot down in flames and two others were likely to have been lost.

German Planes Faster.

The Messerschmitt planes have a speed advantage of 100 miles an hour and mount two small cannon as well as four machine guns. Mounting only machine guns, the Vickers Wellington bombers of the British, however, have a power driven gun turret that swings on a pivot and permits the gunner to fire almost in any direction.

British fighter planes went aloft earlier today to pursue a German plane reported over the Shetland Islands, northeast of Scotland. It was the second successive day that German fliers had appeared over the islands.

German Raider Downed.

Yesterday, the air ministry said, one of two German raiders was shot down and an attempt to bomb a British warship failed. The ministry denied a report from Berlin that a British plane was damaged in an encounter yesterday and probably was unable to return to its base.

Reliable sources disclosed that destroyers scouting ahead of the second Canadian troop convoy, which arrived in England over the week end, attacked a German submarine during the passage of the Atlantic. It was not known whether the submarine was destroyed.

3 Bombers Downed, Says Berlin.

BERLIN, Jan. 2 (AP).—DNB, German official news agency, announced that three British Vickers Wellington bombers were shot down by a flight of German Messerschmitts in a brief battle over German bay [Heligoland bay].

A communique stated that German scouting planes met a superior enemy force off the Scottish coast on New Year's day and that a German plane was forced into the sea. It charged that British flyers violated the Netherlands' neutrality while returning from a reconnaissance flight to Heligoland bay on Dec. 31.

Belgians Attack Foreign Flyers.

BRUSSELS, Jan. 2 (AP).—The defense ministry announced tonight that several foreign planes appeared over four provinces of Belgium today and were attacked by antiaircraft guns and pursuit planes. The planes were seen over the provinces of Luxemburg, Liege, Limbourg, and Antwerp, the announcement said.

Guns Roar Near Paris.

PARIS, Jan. 3, Wednesday (AP).—Antiaircraft batteries went into action west of Paris early today, but no air raid alarm was sounded.

Last night's communique of the Anglo-French command said of action on the western front: "Normal activity of contact units. Some renewal of activity of the two aviations."

[The German high command's communique reported there had been artillery disturbance fire on the west front.]

NEW YEAR'S DAY CONGRATULATION TO HITLER LISTED

BERLIN, Jan. 2 (AP).—King Victor Emmanuel of Italy headed a list published today of heads of state who sent Adolf Hitler new year's congratulations.

President Roosevelt, Queen Wilhelmina of the Netherlands and Pope Pius XII. were not included in the list supplied to the German press. Included were Regent Admiral Nicholas Horthy of Hungary, Generalissimo Francisco Franco of Spain, Regent Prince Paul of Jugo-Slavia, King Carol of Rumania, King Boris of Bulgaria, and Premier Mussolini of Italy.

Alexander Kirk, United States chargé d'affaires, entered his name in the diplomats' book, according to diplomatic usage, and the papal nuncio on behalf of the pope made a special new year call at the chancellery.

FINDS HUSBAND FEARED DEAD IS IN GERMAN CAMP

LONDON, Jan. 2 (AP).—For more than a month, Mrs. Edgar Oliver believed her seaman-husband dead, a victim of the war. So she was dressed in mourning today when her little daughter shouted, "Here's a letter from daddy." It was. Oliver, aboard the British auxiliary cruiser Rawalpindi sunk by the German pocket battleship Deutschland off Iceland Nov. 26, had been given up for lost. His letter, however, revealed he had been saved and interned in a German prison camp.

COAL

POCAHONTAS MINE RUN 6.65 Per Ton

ILLINOIS EGG $4.85

ILL. WASHED STOKER NUT $4.25

Cash in 10-ton loads.
The above prices subject to advance without notice. Order Now.

QUALITY COAL SALES CO.
901 N. Halsted St. Lincoln 1034

Motor Sled Offered to Finns

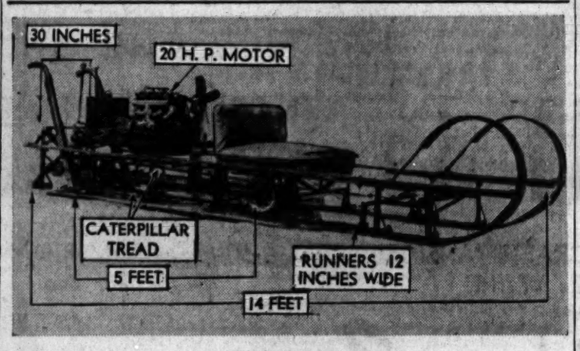

[TRIBUNE Photo.]

Power sled manufactured by Carl J. E. Eliason of Sayner, Wis., and known as the frigid flyer, which has been brought to attention of Finnish military mission for use in war against Russia.

Makes 30 M. P. H.

Finland's ski troops may become a high speed mechanized cavalry if negotiations now under way for the purchase of a novel, American made motor sled materialize, it was disclosed yesterday.

The sled runs on skis and is motivated by a caterpillar tread connected with a motorcycle engine. It is said to be capable of carrying a driver, a gunner, a light or heavy machine gun, and 400 pounds of ammunition at 30 miles an hour over light or heavy snow and also glare ice.

The sled was brought to the attention of a Finnish military mission investigating American munition supplies. A member of the mission is expected to come to Chicago within the next two weeks on his way to Sayner, Wis., for a demonstration of the sled.

He is expected to confer here with Maj. Herbert L. Kumpfer, air corps reserves, of 6616 Keota avenue. Maj. Kumpfer reported to the war department three years ago on the military possibilities of this sled.

The sled, known as the "frigid flyer," was patented in 1927 by Carl J. E. Eliason of Sayner. Since that time about 150 have been produced, principally for use in Canada by mail carriers, trappers, timber cruisers, game wardens, and sportsmen.

The drive is an endless track five feet long and mounted between the two runners underneath the motor, which is at the rear. The drive resembles two bicycle chains running lengthwise with metal cross pieces or lugs which extend an inch below the metal lined, oak runners.

These lugs, plus lumps of snow and ice which quickly collect along the chains, furnish the traction.

100 SHIPS SENT DOWN IN MONTH OF WAR AT SEA

[BY THE ASSOCIATED PRESS.]

The fourth and most disastrous month of the war on the sea came to a close yesterday with reports that 100 ships of 322,179 tons were destroyed in that period. Loss of life exceeded 371, seding the death toll since the war began to at least 2,728.

A survey showed that at least 284 ships of 1,015,394 tonnage had been destroyed in the war. This was a daily average of 2⅓ sinkings and 8,323 tons. The first month showed 60 losses, the second 47, and the third 67.

Most of last month's activity came during the first half, with mines, submarines and planes particularly effective. The losses, however, were far below the high point of the world war, when Germany sank 22,241 tons a day for a time during her unrestricted U-boat campaign.

On the new war's list, Britain led with 146 ships down. Germany lost 30, France 15, and neutral countries 93. Norway, with 24, was the chief neutral sufferer. Other losers were Sweden, 19; Greece, 11; Denmark, 11; The Netherlands, 8; Finland, 6; Belgium, 4; Lithuania, 3; Italy, 2; Russia, 1; Rumania, 1; Estonia, 1; Japan, 1, and Jugo-Slavia, 1.

FINE 2 FOR HITTING WOMAN.

Chester Borowski, 3030 Milwaukee avenue, and Theodore Bentkowski, 2851 North Springfield avenue, were fined $50 each by Judge Jay A. Schiller yesterday for assault and battery and disorderly conduct. A young woman said they struck her when she refused their attentions.

Eno at 7 A.M. —relief by 8!*

Eno works in 60 minutes—you feel better faster

When you're trying to overcome that headachy, heavy feeling... when you want help in fighting a cold... why delay relief for hours? If constipation is the trouble, you want the kind of *quick*, thorough flushing-out Eno gives!

Why wait for results?

Take Eno before breakfast and you're usually* relieved within the hour. This "saline" laxative... so sparkling and pleasant... acts by concentrating fluid bulk in the intestines; flushes away wastes gently, promptly.

Help in fighting colds

Many physicians especially favor a "saline" laxative like Eno during colds. Eno "alkalizes", too, helps neutralize excess stomach acids, a benefit to keep in mind.

For speedy help when constipation slows you down, remember: Eno at 7 a.m., relief by 8! Get Eno *now* at any drug store!

STORM CRIPPLES GERMAN VESSEL; SAVE CREW OF 36

Ship Is Helpless Off Norwegian Coast.

TRONDHEIM, Norway, Jan. 2 (AP).—The Norwegian passenger liner Queen Maud rescued the entire crew of 36 from the 8,000 ton German steamer Johann Schulte last night.

The Johann Schulte lost its propeller yesterday and sent an SOS. It was considered possible that it was trying to reach a home harbor from Murmansk, soviet Russia's Arctic ocean port.

A blizzard and raging seas in which the Johann Schulte wallowed helplessly near the rocky coast made rescue difficult. The ship still was afloat early today, but was expected to be a total loss.

99 Norwegian Sailors Killed.

OSLO, Norway, Jan. 2 (AP).—Ninety-nine Norwegian sailors lost their lives in the first four months of the European war, the government announced tonight. Twenty-four Norwegian merchant ships were destroyed by mines and torpedoes. The bureau of statistics said Norway's losses were the greatest suffered by any neutral nation.

The loss of another Norwegian ship, the 563 ton Lappen, was disclosed today after the government had questioned members of the crew, which was rescued.

The Lappen, sunk in the North sea on Christmas day, at first was thought to have been torpedoed, but authorities said they were investigating the possibility of sabotage.

Swedish Steamer Sunk.

STOCKHOLM, Jan. 2 (AP).—The Swedish steamer Lars Magnus Trozelli, 1,955 tons, sank off the east coast of England several days ago. This was learned here today. Most of the 22 crewmen were saved by a Norwegian steamer. The fate of the rest was undetermined.

279 Survivors Landed.

DAKAR, French West Africa, Jan. 2 (AP).—A French destroyer today landed 279 passengers and crew members from the burned Spanish liner Cabo San Antonio, which was abandoned last week when it caught fire en route from Buenos Aires to Cadiz.

Survivors said they left the Cabo San Antonio a total loss. Fire broke out when the ship was about 60 miles off the Cape Verde Islands.

The captain of the Cabo San Antonio disclosed that with his acquiescence the French destroyer shelled and sank the blazing liner as a menace to navigation.

The fire broke out about dinner time Friday night, he said, and spread quickly to the promenade deck, first class salons, and the bridge.

The French destroyer appeared the next day and picked up those in lifeboats as well as those still aboard the vessel. In transferring two lifeboats capsized and a child, the first officer, and two stewards disappeared.

RUSSIA CALLS ON GERMANY FOR AID IN WAR ON FINNS

But Nazis Are Seeking to Dodge Issue.

BY SIGRID SCHULTZ.
[Chicago Tribune Press Service.]

BERLIN, Jan. 2.—Soviet Russia is bringing pressure to bear on her German ally in an effort to induce Adolf Hitler's government to lend technical and possibly military aid to Moscow to help defeat Finland.

The Germans are trying to dodge the issue. They told their Russian friends that as long as England was only considering "sending a few antiquated museum pieces of the army collections in the Tower of London to Finland," Germany could not allow herself to become involved in the war on Finland.

Sounds Ominous Note.

"However, should England or France send sufficient reinforcements and arms to Finland so that Finland could degenerate into a base for operations against Germany then Germany would be compelled to consider action," an authoritative source said.

How long Russia's propaganda machinery will delay circulating stories of the arrival of British or French reinforcements and materials is a matter of conjecture. How quickly Germany will accept these Russian assertions also is a question of military and political expediency.

There is an influential group in Germany that enjoys the sight of Russia's difficulties in Finland. If the soviets have their hands tied by the Finns it will be easier for the Germans to drive a business bargain with them, this group maintains. Furthermore, these Germans contend, Russia could not attempt to sell out Germany to England or knife Germany in the back if she is so weak from a military viewpoint that she cannot vanquish Finland quickly.

A second and no less influential group holds that Germany cannot afford to allow Russia to appear weak in the eyes of the world. This group is agitating for concrete and practical help for the Russians in the war.

The Russians complain that the lack of technicians and signal corps engineers handicaps them. They are urging the Germans to rush experts to their assistance.

The Germans argue that their speedy victory in Poland was due to a great extent to the excellence of their engineers and signal corps. Germany, it is said, would not loan any of these men to Russia at the present moment. However, a number of older men who are qualified to train the Russians are being urgently invited to proceed to Russia.

Want War Equipment.

The Russian military delegate, Gen. Purkaieve, and the chief of the Russian trade delegation are imploring the Germans to rush the delivery of war equipment to Russia. But to date the Russians have been slow in delivering the raw materials they promised Germany and the Germans are not rushing matters.

Hitler is in Munich and is expected to spend a week in Bavaria. Baron Konstantin von Neurath, protector of Bohemia and Moravia, and chief of the secret council for foreign affairs, is expected to confer with Hitler on the Russian-Finnish situation.

HOW GERMANY USES NEW MAGNETIC MINE TO BLOCKADE ENGLAND

(Picture on back page.)

So-called magnetic mines, which Great Britain has blamed for the heavy loss of British shipping in recent weeks, differ from the older mine types in that they need no cable, sinker, or antennae. Also, they are set off by weak electrical impulses generated by vessels passing near them—no direct contact is needed to bring about the blast.

Experts have held that these mines, being lighter than the older types, can be laid by airplanes as well as by submarines and surface ships. British sources have reported that the Germans have laid many in the English channel outside the Thames estuary. It is believed that they can be dropped from a height of 50 feet or less without attaching parachutes to break their fall. British naval officers assume that each of these mines has a soluble safety compound over its firing mechanism and that it is safe to handle the devices until they have been in the water a half hour or more.

Generally speaking, magnetic mines would have to be placed in waters not more than 50 or 60 feet deep. They would lie on the bottom until a ship approached close enough to explode them. The blast, acting like a depth charge, would exert pressure enough thru the water to spring the plates of the ship and cause it to sink.

CITY OF FLINT READY TO BEGIN ITS JOURNEY HOME FROM NORWAY

BERGEN, Norway, Jan. 2 (AP).—The American freighter City of Flint, central figure in a drama of the sea last fall, is expected to resume its adventures tonight or tomorrow when it leaves the Norwegian port of Narvik for the United States.

The same American crew which was aboard during its wanderings in northern waters in October will be in charge when it leaves for home. The Flint left in Norway a cargo of apples originally intended for England and is loaded with iron ore for the return trip.

When en route to British ports from the United States in October, the City of Flint was seized by the German raider Deutschland and was taken to the Russian port of Murmansk by a German prize crew. Later, while en route to Germany, the vessel was interned by Norway when the prize crew put in at the port of Haugesund.

IS YOUR FACE RED?

If not, why not?

You'll find it easy to get that smart, healthy outdoor look by having one of Terminal's popular Sun Ray Facials.

It's as good for your complexion as a day in the Florida sun and not nearly as expensive. It costs only $1.00. Ask for it by name today.

TERMINAL BARBER SHOPS
"Where the Promise is Performed"
Joseph B. Schuesser, President

Visit your nearest Terminal Barber Shop today
Palmer House Randolph 2602
New Bismarck Hotel Central 1090
Merchandise Mart Superior 7003
One No. La Salle St. Franklin 4145

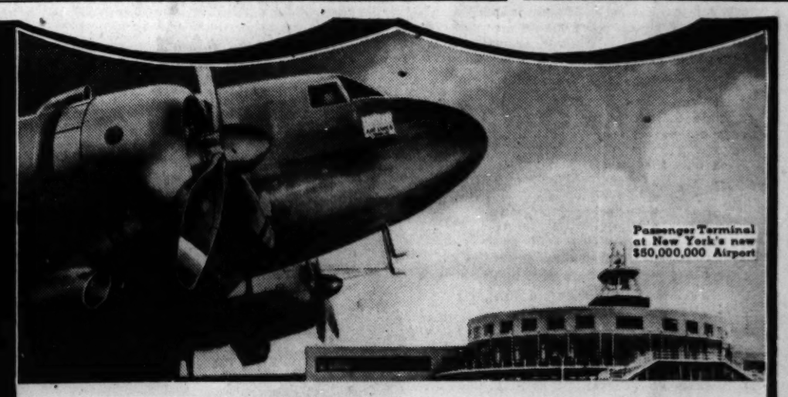

UNITED's 3 finer *non-stops* to New York

$44.95—3 hrs. 59 min.

12 NOON MID-DAY
3 PM MID-AFTERNOON
5 PM CLOSE OF BUSINESS

Over the oldest, most direct, most popular Chicago-New York air route—United's famous Main Line Airway.

9 commuter flights daily to New York. United offers the most service over the shortest route.

Fly United's Main Line Airway East and West

Eastbound: Cleveland 1¾ hrs.; Boston, only 5 hrs. 34 min.; equally fine, fast service to Philadelphia, Pittsburgh and Washington.

Westbound: Only United serves every principal Pacific Coast city. Sleeper flights to Los Angeles, San Francisco, Portland, Seattle.

Reservations: call travel agents, hotels, or

UNITED AIR LINES
23 East Monroe Street PORtsmouth 8800

YEAR 'ROUND, THE MAIN LINE AIRWAY

SAVE 25%

ON SWITCHES, BRAIDS, PUFFS, CLUSTER CURLS, TRANSFORMATIONS

Many a bewitching coiffure is achieved with the sly addition of a hair piece such as these in our *special ¼ off sale of hair goods!* All of our imported and domestic hair pieces are included . . . switches, braids, puffs, cluster curls, transformations. Shades and styles are limited, so hurry. This sale ends on January 15!

CARSON PIRIE·SCOTT & Co
Beauty Salon, Third Floor.

The House of TALMAN Now Paying 3½% on SAVINGS

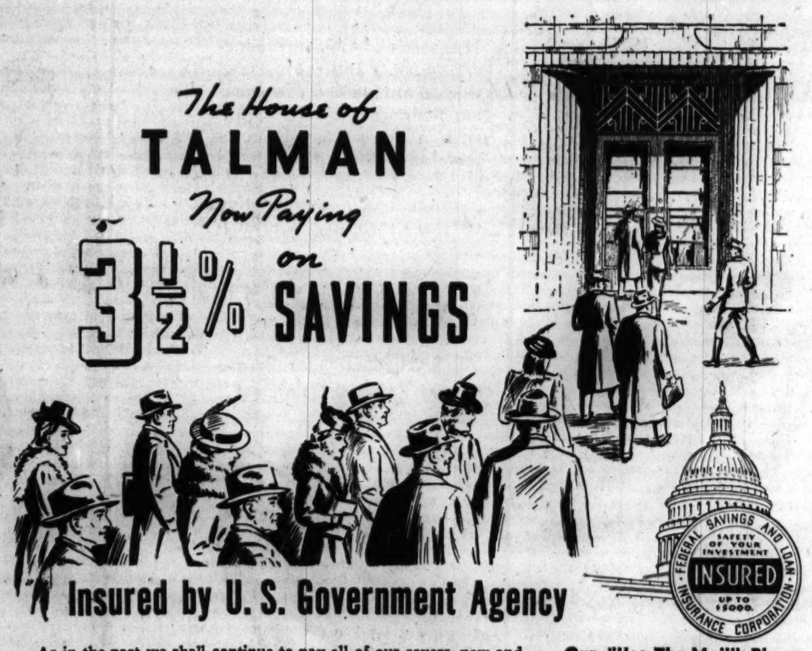

Insured by U. S. Government Agency

As in the past we shall continue to pay all of our savers, new and old, the highest rate of return consistent with maintaining a sound and healthy institution.

Never in our history—in both good and bad times—have we earned less than 3½%. A return of 3½% (most years higher) was paid every six months without exception.

Chartered and supervised by the United States Government our institution is approved by thousands of savers all over the city and nation as attested by our steady growth.

Our "Use-The-Mail" Plan makes it easy and convenient to mail your savings any hour of the day, any day in the year. Just write us you wish to open an account and enclose money order or business or personal check, and we will return a pass-book with proper credit the same day—or request informative savings literature. (We pay all postage.)

Prompt, efficient and friendly service at all times

2641 W. 51st St. TALMAN Federal SAVINGS AND LOAN ASSOCIATION OF CHICAGO Tel.: Groveshill 1900

South Side's Largest—Assets over $5,000,000.00

STATIC

Reprinted from The Tribune's collection of Gaar Williams cartoons

750,000 BRITONS MAY BE CALLED UP THIS MONTH

Army Needs Officers to Train Recruits.

LONDON, Jan. 2 (AP).—Neutral military observers today expressed the belief that possibly as many as 750,000 Britons will be called to the colors before the end of the month to strengthen the British expeditionary force in France and the vital middle east command which guards the empire's lifeline to the east. England now has an army of about 210,000 men in France.

Yesterday's proclamation by King George VI. provided for registration of about 2,000,000 Britons for military service and gave Britain a potential army of at least 3,500,000 men. It is expected all will be in service by the end of the year.

1,500,000 Men Mobilized.

The king's proclamation requires all male Britons between 19 and 27 years old to register for service.

Previous conscription orders affected only men 20, 21, and 22 years old—a total of 1,500,000 men under arms or technically mobilized.

The vast expansion of mobilization does not include troops from the British colonies and dominions, which sent 3,500,000 to France themselves in 1914-18.

[It was disclosed in Ottawa that 16,000 Canadian soldiers, making up the entire 1st division, are in England.]

The rate at which new conscripts are to be called will depend on events. It is expected generally that action on the western front will intensify with the coming of spring.

Formal call-ups for the various new age groups will be spaced over some months, with the 23 year olds probably first mobilized.

New Officers Needed.

In three previous call-ups under the conscription laws, about 750,000 men were registered. The last of these groups is expected to be absorbed by the army by the end of February. But with factories tuned to their highest pitch for turning out arms, munitions, and equipment, the job may be done sooner.

The biggest need confronting the imperial general staff now is not manpower but officers to train recruits, many of whom have had no military experience.

The two main British officer producing schools, Sandhurst—for the infantry and cavalry—and Woolwich—for artillerymen and engineers—had lower registrations in the last decade than ever before.

To fill the gap, the army has been recalling sergeants and corporals to be trained as officers and, in turn, to break in the new recruits.

Start Double Job.

The first contingent of noncommissioned officers from the British expeditionary force returned last week to start the double job of teaching themselves to be officers and the rookies to be privates.

Newspapers generally agreed on the necessity of the king's proclamation, taken thru the privy council. They called it evidence of the nation's "will to war."

A dissenter, however, was the Daily Express, which asked editorially, "What for? To please the French?" The newspaper declared Britain already is fulfilling her war job "to an immense degree on the sea and in the air."

ABNORMAL COLD TO CONTINUE IN CHICAGO TODAY

(Picture on back page.)

Abnormally low temperatures will continue in Chicago today, according to Forecaster C. A. Donnel. He said a low of about 5 degrees above zero would be recorded in the early morning and that the mercury would not climb above 20 in the afternoon. Yesterday's maximum was 17 at 7 p. m. and the minimum 6 above zero.

There were light snow flurries about noon yesterday, but the forecaster said no appreciable fall was indicated. He added that much of the territory surrounding Chicago was suffering from lack of moisture. Total precipitation in 1939 was 27.51 inches, compared to a normal of 32.86. The autumn in particular was abnormally dry.

The low temperatures of the last four days have put a coating of ice four inches thick over the Chicago river. So far tugboats have been able to crash thru this, and their work has enabled barges and fishing smacks to reach their docks.

FIRE DESTROYS BABY DRESSES.

Fire destroyed $1,000 worth of baby dresses last night in the Fairyland Baby shop, on the 12th floor at 17 North State street.

UNLESS YOUR Savings earn 3½% with SECOND FEDERAL

The current rate paid by this institution provides a substantial premium income for careful investors. Your account here is Insured to $5,000 by F. S. L. I. C.—a government agency. For every convenience, full protection, extra high return . . .

Phone ROCkwell 6100

SECOND FEDERAL
Savings and Loan Assn.
4048 W. 26th St., Chgo.

TODAY IS POST DAY

How do we get along today along our

BORDER WITHOUT BAYONETS?

What do the Canadians think of us? And what do border Americans think of our neighbors across the line? Why, with most of the world a tangle of barbed wire, are we still able to keep our pact of 1812 which promised "neither fortress, soldier nor gun"? To get the answer from the people themselves, Reporter Jack Alexander talked with merchants, customs officials, businessmen and newspaper editors, and comes out with a fresh picture of how things stand now along the longest unfortified border in the world. Read *Border Without Bayonets* . . . . *by* JACK ALEXANDER

HOW TO TRICK AN IRISHMAN INTO MARRYING

It seemed a shame that Peg Kate, the black-haired tinker girl, with her unquenchable love for Thomasheen James, should be forced to marry another. "Me mind isn't within a million miles o' that tinker's brat!" said Thomasheen. Which left only one solution: invite him to the wedding and *see* if he's telling the truth. A romantic short story on page 12 of your Post.

Thomasheen James Jumps the Budget
by MAURICE WALSH

DOES A MAN EVER FORGET HIS FIRST LOVE?

Each time Marc de Melli came back from his restless world wanderings, within twenty-four hours something happened. Now he brought death as well as love with him, and one thing even more frightening to Dina, loving him as she still did. For Dina, this time, was married . . . A dramatic short story you won't want to miss.

Suffer Little Children
by ANN MORSE

GUESS WHAT STATE IS WILD ABOUT DOG RACING

Why has the state once famed for the bean and the cod switched its allegiance to the bunny and the bowwows? Why, after five years of it, are Bostonians more enthusiastic than ever over the racket-dominated, politics-ridden sport of dog racing? Here's the story of a business which drew a play of $19,145,979 last year. Read—

Massachusetts Goes to the Dogs
by DAN PARKER

WHAT'S WRONG WITH BASKETBALL? A million fans will howl "No!" when they read Stanley Frank's criticisms of basketball in this week's Post. And millions more will chorus, "Swell!" He points out fluky rules that make the game luck instead of skill, and airs the most provocative proposal of all, *Take Away the Backboards?* Turn to page 11 of your Post.

WOMEN LIKE TO BE TREATED ROUGH Belle was aggressively blond, handsome in a Stone Mountain sort of way; and best of all, she owned the sweetest little junk yard in all Brooklyn! For love of her, Rod McQuillan felt strong enough to lift a house off its moorings, with Belle *in* it, too! . . . A short story of how Cupid pulled a crowbar from his quiver: *Shut up, Dear,* by Frank Leon Smith.

20 WAYS SCIENCE IS MAKING DRIVING SAFER How are engineers solving those Sunday driving jams? Curing those small-town traffic light nuisances? Keeping trucks out of your way? Helping you to whiz through intersection mazes with no cop to stop you? Read about the mechanical tricks science has now invented to make your gas-tax dollar bring you safer, "automatic" highways in *The Road Drives the Car,* by Loring A. Schuler.

THE SADDEST MOMENT IN A BOY'S LIFE Did you ever discover too late that you had punished your son wrongly? Is there any "way back"? Jud and his son had always been so close that the boy felt like a man, and Jud like a boy. Then came the mistake that every parent makes sooner or later. A tender story, *Buck and Fo'-Bits,* by James Street. On page 14 of this week's Post.

GREAT AMERICAN BOOKS EVERYONE SHOULD READ: W. SOMERSET MAUGHAM names for you *The Classic Books of America* which may be read for their sheer delight. Not the so-called "important" books. Not the "best-sellers" of their time. But the books he has read and really enjoyed. Turn to page 29 of your Post this week.

AND IN THE SAME ISSUE . . . Serials by Clarence Budington Kelland and Leland Jamieson; editorials, poems and cartoons.

NO WONDER PEOPLE SPEND MORE TIME WITH THE POST

THE SATURDAY EVENING POST
MORE THAN THREE MILLION COPIES A WEEK

2 AUTO TUNNELS PROPOSED IN NEW SUPERROAD PLAN

Northwest Route Costing 39 Million Urged.

BY HAL FOUST.

Plans for a $39,900,000 superhighway to the northwest, with an entirely new idea for downtown connections, were completed yesterday by the Cook county highway department. The proposals, including one-way automobile tunnels thru the near north side, were submitted for criticism to the Chicago Motor club, the Chicago Regional Planning association, and the Chicago Association of Commerce.

These plans will become official when they are adopted about Feb. 1 by the Cook county board. With later approval by the state highway department, and with a favorable decision from the Illinois Supreme court on the validity of the enabling legislation, the county can begin construction with funds obtained by anticipating gas tax revenue.

The superhighway connection with Lake Shore drive is made in a layout of ramps and grade separations at the site of the Oak street beach. There also would be grade separations and connections for Michigan avenue traffic at this point.

Elm Street Tunnel Planned.

West bound traffic from this intersection would use an automobile tunnel—a basement level superhighway with a lid on it—to be built in Elm street to meet the trunk of the northwest route just east and north of Division street and Clybourn avenue. East bound traffic from this main trunk junction would use a similar one way tunnel to be built in Hill street and Cedar street.

These lower level drives would have 26 foot roadways. Electric fans would provide ventilation. The tunnels would be used solely by traffic between Lake Shore drive and the northwest trunk. The existing surface pavement of these streets would be restored for normal usage.

Another traffic feeder to and from the loop would be an extension of the superhighway in an open depression south from Division street between Hudson avenue and Sedgwick street to Ontario street. Superior and Erie streets would become one-way surface streets, west bound only, leading into ramps to the superhighway. Huron and Ontario streets would be converted into one-way thorofares, east bound only, leading from ramps from the superhighways.

Extension South Considered.

For future construction the plans call for an extension of the superhighway south from Ontario street to connect with a north and south route on the west side of the central business district, part of a downtown quadrangle advocated by traffic engineers. The county's tunnels would form the north side of this quadrangle. The existing outer drive would form the east side. A south side might be located in Congress street or farther south. This is a problem for the city's engineers.

Northwest from Division street and Clybourn avenue, the county's engineers favor a location that in general follows Clybourn and Elston avenues, swinging west near Bryn Mawr avenue to connect with the rural highways that form a fan from this northwest corner of the map of Chicago. It would be of a depressed design with a pair of slabs each 48 feet high and each carrying four express lanes in one direction.

More specifically, the location is half a block north and east of Clybourn avenue, paralleling this thorofare to immediately north of Barry avenue. There it would curve westward to cross the Chicago river, then curve northwest and again parallel Elston avenue a block to the southwest of this diagonal thorofare.

Terminal at Higgins Road.

A block south of Bryn Mawr, on the south side of Catalpa avenue, the location swings west. It curves north to the south side of Bryn Mawr at Natoma avenue. A terminal is planned at Higgins road and Bryn Mawr avenue.

The grade separation is continuous. The design eliminates all cross traffic, all parking, and all pedestrians—all of the conflicts responsible for a majority of Chicago's motor deaths.

The county engineers, in recommending these locations for their project, used all of the several studies and surveys that have been made by various agencies. Then they made a survey of their own, perhaps the most thoro of all, the county board having appropriated $90,000 for superhighway planning. Heading this research were Maj. George A. Quinlan, superintendent of the department; Duncan Campbell, chief engineer, and Harry Lochner, chief of design.

35 Locations Studied.

Thirty-five locations were studied, property evaluated, construction costs estimated, and traffic benefits reckoned. These finally were sifted down to three locations for the trunk line outside the central business district. In addition to the one recommended, one paralleled the North Western railroad. Its cost was estimated at $32,800,000, as compared with $30,500,000 for the Clybourn-Elston route.

It also was found that for the route to abut the railroad, using Avondale avenue for much of the distance, would necessitate condemnation of a number of factories. There also was some criticism against exposing express motor traffic to the smoke and headlights of locomotives.

The third of these proposed locations receiving final consideration would have left Clybourn avenue south of Belmont avenue, and thereafter northward and later westward would have used the bank of the north branch of the Chicago river to Bryn Mawr avenue.

The cost estimate for this location was $27,200,000, which is $3,300,000 less than for the Clybourn-Elston location. The dogleg to follow the river, however, would have added 1.7 miles to the trip to or from the loop for 65,000 cars a day.

Daniel Ryan, chairman, said the county board's roads and bridges committee will hear criticisms from other civic organizations after a report is prepared by the Association of Commerce, the motor club, and the regional planning association.

Plan Northwest Superhighway

(Story in adjoining column.)

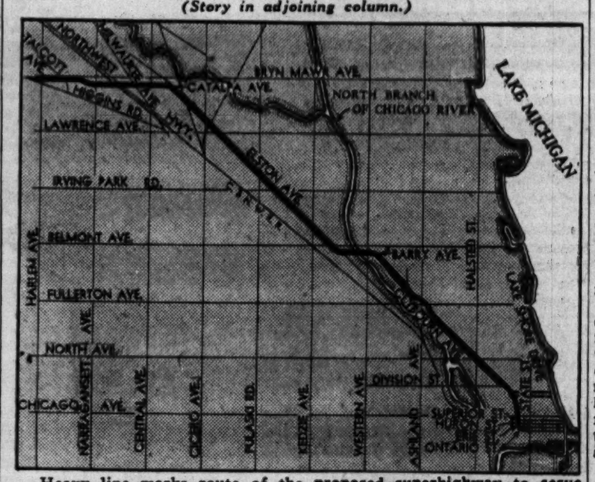

Heavy line marks route of the proposed superhighway to serve the northwest side. Plans for it were completed yesterday by the county highway department. At its northwest terminus it would connect with rural highways.

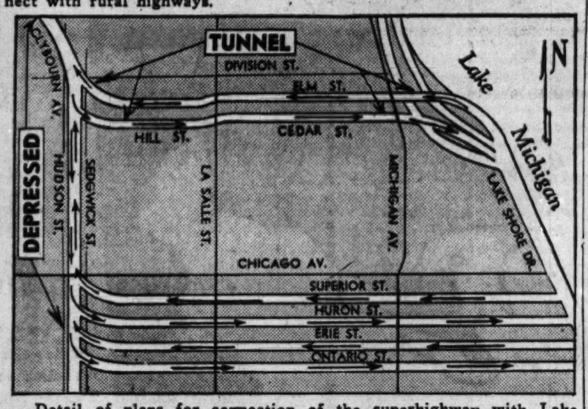

Detail of plans for connection of the superhighway with Lake Shore drive and the loop. This is the lower right hand section of the top map. One way tunnels in Elm and in Cedar and Hill streets would connect the superhighway with the drive and a depressed section would continue south to connect with four one-way streets.

48 NEW YEAR'S AUTOISTS FACE SAFETY JUDGE

Judge Frank Donoghue likes to be kept busy, but he would rather have motorists drive carefully even if it does mean less activity in Safety court. So he was pleased yesterday when only 48 motorists, arrested over the New Year's week-end, were brought before him.

Eight were charged with driving while intoxicated. Investigation in four of these cases disclosed no evidence to support the charge and the defendants were discharged. The others were granted continuances. None of the other defendants was sent to jail, and only a few minor fines were imposed.

As a result of the Christmas holiday week-end 115 defendants jammed into the Safety court a week ago yesterday. Seventeen were accused of drunken driving. Appalled at this recklessness, Judge Donoghue warned he would be especially severe with flagrant cases. He said yesterday he thought this warning had had some affect.

AUTO AND FELONY COURTS MERGED; AID GAMING JAM

The Municipal Automobile court, which handles cases involving stolen cars, was consolidated yesterday with the Felony court under Judge Joseph J. Drucker. This was done to enable the Jury court, which formerly heard the auto cases, to concentrate solely on the large number of gambling trials. Judge James M. Braude is presiding in Jury court. These courts are located in the Criminal court building. Most gambling case defendants in the South State street racket court have their cases transferred to Jury court for jury trials.

MANDEL BROTHERS

How Cold Is It?

Will the Weather Change?

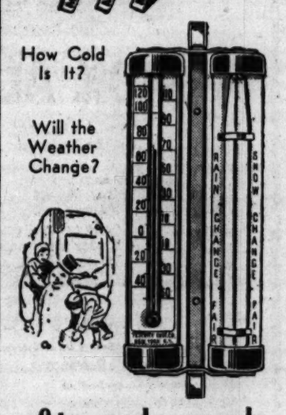

Stormglass and Thermometer

50c Ready to Hang

STORMGLASS tells in advance if it will be Fair, Rain, or Snow. Thermometer accurately tells temperature, so necessary for health and comfort. Every home needs one. Excellent for bridge prizes.

Mail and Phone Orders Filled on 2 or More — State 1500
Mandel Brothers, 1 N. State, Chicago

Name .....
Street .....
City..... State.....
Chg. ☐ M.O. ☐ C.O.D. ☐ Chk. ☐

Add 3% on account of the Illinois Retailers' Occupational Tax, Mailing Charges Extra Outside Our Regular Delivery Zone.

MANDEL BROTHERS' Optical Section—First Floor—Wabash

THE MASSACRE Chicago's 1940 Traffic Toll

More than 98% of the city's automobile fatalities are of a nature physically impossible on an urban superhighway.

2 AUTOS CRASH IN GLEN ELLYN; WOMAN KILLED

Mrs. Ethel Fishbain Modell, 50 years old, 3549 Douglas boulevard, was killed yesterday when two automobiles collided in Roosevelt road in Glen Ellyn. Mrs. Modell's car was being driven by Maurice Diamond, 1858 South Homan avenue, a theater employé she occasionally employed as a chauffeur. The other driver was Peter Le Clech of Glen Ellyn. Police charged Le Clech with reckless driving.

The accident occurred 50 feet inside the western limits of Glen Ellyn. Roosevelt road [also US 330] is a four lane highway at that point. Le Clech was traveling east and the other car was going west. There were no witnesses, but police said there were indications Le Clech had gone over the center line. Neither Le Clech nor Diamond was injured.

John Zelis, 70 years old, 3137 West 42d place, died yesterday in the Evangelical hospital of injuries incurred Nov. 19, when he was struck by an automobile at California avenue and 44th street. The driver was Stanley Polony, 4437 South Rockwell street.

Up to 4 p. m. yesterday 8 persons had been killed by automobiles in Cook county since the start of the new year. Of these 5 were killed in Chicago, where 73 were injured in the same period.

TRANSIT GROUP, ENGINEERS MAP TODAY'S PARLEY

City engineers and members of the city council committee on local transportation held an executive meeting yesterday preparatory to today's resumption of traction negotiations with the transit lines. The transportation committee, headed by Ald. James R. Quinn [50th], will meet this morning with the seven man board appointed by the federal court to represent the companies. The groups are trying to agree on terms of a franchise whereby the elevated and the surface lines would be unified into a single system which subsequently would acquire the bus company.

WOMAN DRIVER GETS PROBATION; FINE SUSPENDED

A $50 fine, imposed upon Miss Sylvia Dostalek for reckless driving, was suspended yesterday by Judge Joseph E. Fleming of East St. Louis, sitting in County court. He placed Miss Dostalek on probation for six months.

Miss Dostalek is 23 years old. She lives at 629 Onwentsia street, Highland Park. A jury in County court found her guilty Dec. 6 of driving while intoxicated and reckless driving. Judge Albert E. Isley of Newton, who presided, set aside the drunken driving count but fined Miss Dostalek $50 for reckless driving. It was this fine which Judge Fleming suspended.

FREE THREE IN SHOOTING.

Three young men accused of disorderly conduct were freed by Judge Frank Padden yesterday when they said they had intended to use a gun only as a New Year noisemaker. One of the three, Mathew Brzdo, 2427 24th street, was wounded when the gun exploded. With him were Walter Siepley, 1750 Cullerton street, and Stanley Slazyk, 2425 24th street.

. . . 16,500 Savers $16,500,000 Assets

● BELL SAVINGS — a mutual association enabling thrifty men and women to save for homes, income and security — now comprises over 16,500 saving members. They — and they alone — own its assets amounting to more than $16,500,000.

They — and they alone — receive the net profits from these assets, that is, the earnings of the sound mortgage investments of the Association. These earnings are now being paid to the savers at the rate of 3 per cent per annum — a good conservative income combined with the highest degree of security.

Look into this Association — *the largest in Illinois* — and you will see why so many find that it affords the ideal way to save. Security . . . 3 per cent . . . and each account insured up to $5,000 by the Federal Savings and Loan Insurance Corporation, an instrumentality of the United States Government.

You are cordially invited to become acquainted with us. Many save by mail. Call if you possibly can. Or phone. Or write for our booklet.

BELL SAVINGS
BUILDING & LOAN ASSOCIATION
30 NORTH LA SALLE STREET, CHICAGO
Phone FRAnklin 5300
Member Federal Home Loan Bank System
Member Federal Savings and Loan Insurance Corporation

FRENCH SPANISH
ITALIAN GERMAN RUSSIAN SWEDISH PORTUGUESE ENGLISH—ANY LANGUAGE
New Classes Next Week
Private or Class Day or Evening — Native Teachers — Free Trial Lesson
BERLITZ SCHOOL OF LANGUAGES
64 E. Michigan Ave., at Washington, FRA. 4344

(ADVERTISEMENT)
Here's Real Relief for
NOSES THAT CLOG, DRY UP AFTER DARK
IF YOUR NOSE gives you a lot of trouble at night—fills up, makes breathing difficult, spoils sleep—just put a little Vicks Va-tro-nol up each nostril.
RESULTS ARE SO GOOD because Vicks Va-tro-nol is expressly designed to relieve distress in nose and upper throat, where transient congestion hinders free breathing. Enjoy the comfort Vicks Va-tro-nol brings . . . tonight!

You Can Start Today!

$5,000 IN CASH PRIZES

FOR NAMING THE RADIO

Rhythm Kings

WHAT POPULAR MAESTROS DO THESE PUZZLE PICTURES REPRESENT?

YOU hear the names of these popular rhythm kings announced over the radio daily. Can you identify their names from these pictures?

The Chicago Tribune will pay $5,000 in Cash Prizes to the persons who submit the best answers to this series. There are no strings or catches—no subscriptions to solicit. Every man, woman, boy and girl is invited to compete. It costs you nothing.

You can start with the first 3 puzzle pictures printed here. Then get No. 4 in tomorrow's Daily Tribune and continue until you have completed the series.

★ ★ THE RULES ★ ★

WHO CAN ENTER? This offer is open free to men, women, boys and girls everywhere—except employes of the Chicago Tribune and members of their families. No person may submit more than one entry.

WHAT TO DO? Each week day a puzzle picture representing the name of a popular orchestra leader will be printed in the Daily Tribune until 42 have appeared. Solve the puzzle pictures and write the names in the space provided, or on a facsimile. Hold all answers until you have the complete set of 42. **Do not send them in separately.** It is not necessary to solve ALL correctly to win. Prizes will be paid for entries ranking highest.

WHERE TO SEND? Mail your entry by First Class Mail to "Rhythm Kings," Chicago Tribune, Post Office Box 1539, Chicago, Illinois. A ballot will be printed with Puzzle Picture No. 42. Each contestant must vote for the orchestra he or she likes best and state the reason for such choice in 25 words or less. Contestants may use the printed ballot or a facsimile. Ballots will be considered only if two or more persons submit equally correct solutions to the puzzle pictures; in which event, judgment will be based on sincerity and originality. Entries must be in by midnight, February 24, 1940.

JUDGMENT: Entries will be judged by a committee appointed by the Chicago Tribune. Entrants agree that the judges' decisions will be final. 430 cash awards totaling $5,000 will be paid to the persons who send in the nearest correctly solved, complete sets of puzzle pictures. Elaborate entries will receive no more consideration than simple ones. In case of ties duplicate awards will be paid.

430 CASH PRIZES:

1st Prize		$1,000
2nd Prize		500
3rd Prize		250
Next 2 Prizes	$100 each	200
Next 5 Prizes	50 each	250
Next 10 Prizes	25 each	250
Next 100 Prizes	10 each	1,000
Next 310 Prizes	5 each	1,550
430 Prizes, Totaling		$5,000

GET PICTURE NO. 4 IN TOMORROW'S

DAILY TRIBUNE

If you wish to have the Daily Tribune delivered to your home by carrier during this series, telephone your newsdealer or notify the Chicago Tribune.

NO. 1 "RADIO RHYTHM KINGS" CHICAGO TRIBUNE

NAME_____
(Write Name of Orchestra Leader Here)

NO. 2 "RADIO RHYTHM KINGS" CHICAGO TRIBUNE

I'M GOING PLACES! GET OUT OF MY WAY!
THE FIRST AND LAST LETTERS SHOULD BE COVERED UP.
KNEE
YOU MAY HAVE THE SAME NAME AS MINE, BUT YOU'RE NONE OF MY KIN!
JUST A COINCIDENCE
JOHN DOE
JOHN DOE
NOW WATCH THIS NEXT LETTER THAT'S COMING ON!
FEDC

NAME_____
(Write Name of Orchestra Leader Here)

NO. 3 "RADIO RHYTHM KINGS" CHICAGO TRIBUNE

I WONDER IF THE "L" CARS ARE MADE OF STEEL NOW!
WOULD YOU MIND MAILING THIS LETTER FOR ME?
U.S. MAIL
MA, DO YOU KNOW WHERE MY CAP IS?
N-No!

NAME_____
(Write Name of Orchestra Leader Here)

HERE ARE SOME OF THE POPULAR ORCHESTRA LEADERS

NOTE: This list does not include all whose names will appear in this contest.

Kay Kyser	Lou Breese	Artie Shaw	Griff Williams
Ben Bernie	Cab Calloway	Jack Teagarden	Paul Whiteman
Buddy Rogers	Orrin Tucker	Robert Armbruster	Glenn Miller
Vincent Lopez	Ted Lewis	Johnny Green	Little Jack Little
Ted Weems	Benny Goodman	Wayne King	Jan Garber
Eddie Duchin	Abe Lyman	Richard Himber	Guy Lombardo
		Bob Crosby	Frankie Masters

Copyright: 1940

IF YOUR COUGH "HANGS ON"

Relieve your DRY THROAT with PINE BROS. GLYCERINE TABLETS

Won't upset your stomach

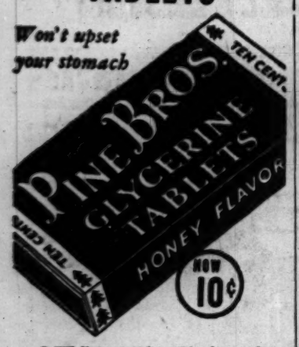

● While your throat is dry and parched, germs *keep breeding*, and your cough hangs on. The pure glycerine, plus other helpful ingredients, in Pine Bros. Glycerine Tablets, spreads a moist, soothing film over dry, irritated membranes, giving prompt relief from coughing.

Glycerine-*plus* DOES IT!

BILIOUS?

Here is Amazing Relief of Conditions Due to Sluggish Bowels

Nature's Remedy (NR) If you think all laxatives act alike, just try this all vegetable laxative. So mild, thorough, refreshing, invigorating. Dependable relief from sick headaches, bilious spells, tired feeling when associated with constipation. **Without Risk** get a 25c box of NR from your druggist. Make the test—then if not delighted, return the box to us. We will refund the purchase price. That's fair. Get NR Tablets today. NR TO-NIGHT

ADVERTISE IN THE TRIBUNE

CAPONE TOO ILL TO BE RELEASED FROM HOSPITAL

Doctor Won't Predict Date of Discharge.

Baltimore, Md., Jan. 2 (AP).—Al Capone's "three weeks" in Union Memorial hospital had lengthened to more than six today, but the true condition of the former top man in Chicago's gangland remained as much a secret as the day he entered.

Dr. Joseph E. Moore, who has attended Capone since his release from federal prison Nov. 16, refused to say whether Capone had responded to treatment for a chronic brain disorder. Neither would he say whether there was any prospect for a complete recovery.

From Prison to Hospital.

Capone entered the hospital a few hours after serving seven years of a ten year prison term for evasion of income tax payments. At the time federal officials said they believed his treatment there would require three weeks.

From the outset, Dr. Moore, widely-known syphilologist and faculty member at the Johns Hopkins Medical school, daily has reported Capone's condition unchanged and said he was chronically but not acutely ill.

Plans for his discharge from the hospital have been discussed with members of the family, Dr. Moore said, but he added: "When he will be discharged is extremely indefinite. At this time it is impossible to say what, if any, treatment will be necessary after he leaves the hospital."

Has Few Visitors.

Capone's only visitors have been his wife and mother, who have been living here since he entered the hospital, and his brother, John, of Villanova, Pa.

Asked if members of the family had pressed for Capone's discharge so he might go to his estate near Miami, Fla., Dr. Moore said:

"When Capone can be moved, and what steps will be taken for his care thereafter are matters within the discretion of his physician alone. He is not yet ready to leave the hospital."

EX-CONVICT GETS 20 YEARS ON TWO CHARGES OF RAPE

Emmet Grimes, 25 years old, an ex-convict, yesterday was sentenced to 20 years in the penitentiary by Judge John F. Bolton of the Criminal court after pleading guilty to two charges of rape. Grimes was arrested Nov. 29 and was found to be carrying a toy pistol. Six women later identified him as the rapist who threatened them with the wooden gun. Grimes, a two-term convict, was last released from Pontiac prison on Sept. 21 after serving a robbery sentence. He gave his address as 2422 South Western avenue.

Killer Climbs 340 Feet to Flee Colorado Prison

Canon City, Colo., Jan. 2 (AP).—Under cover of fog, Harry E. Ross, a killer who once pleaded to be hanged, slipped away from guards, scaled a 30 foot wall, and apparently climbed a 340 foot cliff to escape from the Colorado penitentiary. Warden Roy Best said the escape took place New Year's morning. Ross, convicted of slaying Erwin C. Thompson, 32, an Iowa electrical engineer, in Denver in 1934, worked in the prison horse barns.

Killed in Blast

Charles Mayer Jr. (left) and James Duncan, who were fatally injured in explosion at Sears, Roebuck service station.

Two men were suffocated yesterday when an explosion in a Sears, Roebuck & Co. automobile service station at 1334 East 79th street drove them to seek refuge in a washroom. Fire following the explosion apparently filled the station with gases that overcame the victims, according to Chief Charles Burke of the 19th fire battalion.

The victims, both employed at the station, which is adjacent to the 79th street and Kenwood avenue branch store of the Sears company, were Charles Mayer Jr., 23 years old, of 6945 Princeton avenue, and James Duncan, 27, of 7247 Eberhart avenue. Duncan was married.

The explosion occurred in a section of the station housing greasing pits and stocks of accessories. Earle Downes, fire attorney, was unable to determine what had caused the explosion.

RURAL TOWNSHIP ASSESSMENTS UP; TOTAL $96,562,144

The first statistics of the 1939 quadrennial real estate reassessment, showing an increase of more than 10 per cent over the 1935 quadrennial reassessment, were announced yesterday by John S. Clark, county assessor. They show an assessed valuation of $96,562,144 for 10 country townships in which the assessed valuation was $89,023,720 in 1938 and $87,485,254 in the quadrennial reassessment of 1935. A reassessment of real estate is required by law every five years.

An increase was shown for each of the 10 townships. This was credited to new buildings, improvements, and a general rise in real estate values. Clark said figures for the entire county probably will be available by Feb. 1.

The figures reported yesterday:

Township.	Assessor's values. 1939.	1935.
Barrington	$ 2,416,087	$ 2,093,487
Palatine	3,256,458	3,116,044
Wheeling	5,201,498	4,222,136
Northfield	5,806,713	4,363,604
Niles	15,875,576	14,496,090
Hanover	1,433,909	1,373,916
Schaumburg	963,779	926,569
Elk Grove	2,290,347	1,932,475
Maine	14,420,486	12,714,578
New Trier	44,897,291	42,246,955
Totals	$96,562,144	$87,485,254

The assessments represent 37 per cent of the current values. The full value for the property of the ten townships is shown on the assessor's books as $260,978,767. The 1938 full value was $240,604,648, and that of the last previous quadrennial reassessment, in 1935, was $236,446,632.

TWO OVERPOWER WATCHMAN; BLOW SAFE; GET $1,800

Police were searching last night for two men, apparently accomplished safe crackers, who got $1,800 early yesterday in the 5100 club at 5100 Broadway.

The men overpowered and tied up Lallon Wilson, 821 Eastwood avenue, a watchman, and then blew the safe.

NEW YORK DOPE SMUGGLER GETS 14 YEAR TERM

Louis (Lepke) Buchalter Also Fined $2,500.

New York, Jan. 2 (AP).—Louis [Lepke] Buchalter was sentenced today to 14 years in prison for violation of the federal narcotics laws.

Louis [Lepke] Buchalter.

Lepke was convicted Dec. 20 on an indictment charging conspiracy to violate the laws in the operation of what the government called a 10 million dollar international narcotics smuggling syndicate.

Brought before Judge John C. Knox for sentencing today, he pleaded guilty to nine additional indictments relating to transportation and concealment of narcotics.

Judge Knox also imposed a $2,500 fine and suspended execution of an additional 10 year sentence.

Admits Fur Racketeering.

The racketeer also pleaded guilty to two indictments charging violation of the federal antitrust laws. These were based on his traffic in narcotic drugs and racketeering in the fur industry. Judge Knox imposed a sentence of two years each on these indictments, and a blanket sentence of ten years on the other indictments.

The government charged, during Lepke's trial, that he collected 50 per cent of the profits of the ring which smuggled narcotics from Japan, China, France, and other countries in 1935, 1936, and 1937.

Surrender Ends Hunt.

Lepke, who was the object of a nation-wide search last summer with rewards totaling $50,000 on his head, surrendered on Aug. 25.

After Lepke was sentenced, District Attorney Thomas E. Dewey's office asked United States Attorney General Frank Murphy to release Lepke to the state for trial on an extortion indictment which contains 23 counts. Murphy consented, thus putting Lepke in the hands of the state.

Dewey's aids said they would press for trial of Lepke and his four co-defendants tomorrow, but it was expected Lepke's counsel would obtain a postponement. Conviction on any one of the state counts, Dewey aids said, would subject Lepke to a mandatory life sentence as a fourth offender.

January Grand Jury Sworn; Book Publisher Foreman

Chief Justice John Prystalski of the Criminal court yesterday swore in the January grand jury. Charles A. McCreary, 650 Hinman avenue, Evanston, secretary of Hall & McCreary, textbook publishers, was named foreman.

THE CRIME CLOCK
Chicago's Record Since Jan. 1

"Half of all the crimes in Cook county are committed by repeaters."—The Chicago Crime Commission.

Box Office in N. Y. Theater District Robbed of $5,000

New York, Jan. 2 (AP).—Two holdup men robbed the box office of the Forrest theater, in the Times Square district, and escaped with between $4,000 and $5,000 today.

SEND HENCHMAN OF LONG TO JAIL FOR 30 MONTHS

New Orleans, La., Jan. 2 [Special].—Prison sentences of 30 months and fines of $2,000 were imposed today on Abraham L. Shushan, top henchman of the late Huey P. Long, and four New Orleans business leaders convicted with him on mail fraud charges.

Federal Judge Wayne G. Borah passed sentence after overruling motions for a new trial and arrest of judgment. Thirty month prison terms were imposed on each of seven counts. The judge ordered that they run concurrently.

The men were found guilty two weeks ago of illegally using the mails in sharing a fee of $496,000 for refinancing 'evee board bonds. The government contended the exorbitant fee was obtained fraudulently.

Shushan formerly was president of the levee board. The four others are Herbert W. Waguespack, former chairman of the levee board's finance committee; Henry J. Miller, an accountant, and Robert J. Newman and Norvin Trent Harris Jr., investment brokers.

'Order from Horder'

Let Horder's Help Make Yours a Prosperous New Year

● Complete Office Supply Selection Over 24,000 Items
● Competent Personnel of Nearly 400 Employees
● Nine Convenient Stores
● Sound Competitive Prices Every Day
● SPECIAL PRICES ON MANY REGULAR ITEMS FOR THE NEW YEAR

All these things will make it worth your while to visit a Horder store today. Start the New Year right and be sure you are supplied with:

CALENDAR PADS AND STANDS — SOCIAL SECURITY RECORDS
DIARIES AND YEAR BOOKS — INVENTORY SUPPLIES
DATERS AND STAMP PADS — FILING SUPPLIES

If you can't visit one of the 9 stores, call FRAnklin 6760 and ask for Phone Order Department. A trained employee will give you complete service and save you time . . . COMPLETE OFFICE FURNITURE EXHIBITION at 111 W. ADAMS ST.

HORDER'S STORE DIRECTORY

*225 S. Jefferson (Back of Union Station) — 111 W. Adams (Bankers Bldg.)
324 South Dearborn (Half Block South of Federal Building)
60 E. Adams (near Art Institute) — *149 E. Ohio (Just E. of Michigan Ave.)
33 E. Lake (Corner of Wabash) — 154 W. Randolph (Opp. Bismarck Hotel)
101 W. Washington (Opp. City Hall) — *Merchandise Mart (Wells St. Side)
*Free Parking Space Available

Phone Orders to FRAnklin 6760
Mail Orders to 231 South Jefferson Street

HORDER'S Inc.
STATIONERY, OFFICE SUPPLIES AND FURNITURE
CHICAGO

Electric Aids to Winter Health

$29.95

Sunlamp
brings sunshine indoors

Helps youngsters build strong, sturdy bones and teeth—helps adults retain summer-time vigor—helps the whole family build resistance when there is lack of sunshine vitamin D. Gives an attractive, healthy-looking tan. Many models and makes to choose from. General Electric lamp illustrated has 3-position reflector. Statuary bronze enamel finish.

Electric Heating Pad
gives soothing comfort

Four thermostats accurately maintain high, medium or low heat. Covered with soft, smooth eiderdown. Waterproof outer cover for wet applications.

$4.95

Doctor Heat Infra-Red Lamp
relieves many forms of muscular soreness and pain

Produces a rich flood of soothing Infra-Red Rays for quick relief. Lamp illustrated has solid copper reflector—adjustable to any desired position.

Other heat lamps as low as $2.95. (Adjustable Floor Model, $19.95)

$9.75

Small Down Payment

Balance, plus small carrying charge, payable in convenient monthly amounts with your Electric Service bill.

COMMONWEALTH EDISON COMPANY
72 WEST ADAMS STREET — 132 SOUTH DEARBORN STREET
NEIGHBORHOOD STORES
4562 Broadway — 2745 Lincoln Ave. — 4834 S. Ashland Ave.
4833 Irving Park Road — 4231 W. Madison St. — 852 W. 63rd St.
2733 Milwaukee Ave. — 426 E. 47th St. — 9025 Commercial Ave.
11046 South Michigan Avenue
All Telephones: RANdolph 1200

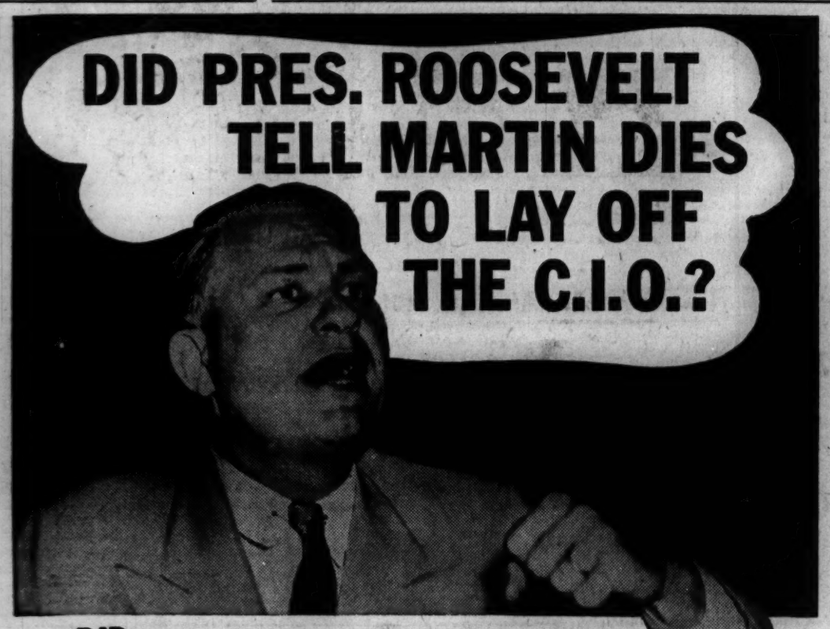

DID PRES. ROOSEVELT TELL MARTIN DIES TO LAY OFF THE C.I.O.?

DID Garner-Roosevelt dissension evolve from disagreement over the sit-down strikes?

WHY were Representative Dies' bills to deport alien communists opposed in the Senate?

WHY did certain government officials go to Mr. Dies' home under cover of darkness to give him information?

WHAT orders went by telephone from the White House to the Mutual Broadcasting Company?

DID Russia get important American military secrets illegally?

Martin Dies himself will answer these questions and reveal the astounding facts behind his investigation into *un*American activities in an uncensored frank series titled "MORE SNAKES THAN I CAN KILL."

Don't fail to begin this fearless series in this week's

Liberty 5c

HURRY TO YOUR NEAREST NEWSSTAND—GET YOUR COPY NOW!

"This pause that refreshes is a real idea!"

Every day people the world over stop a moment. enjoy an ice-cold Coca-Cola . . . and go their way again with a happy after-sense of complete refreshment. *The pause that refreshes* is a real idea,—really refreshing.

Drink Coca-Cola Delicious and Refreshing 5¢

THE PAUSE THAT REFRESHES

BOTTLED UNDER AUTHORITY OF THE COCA-COLA CO. BY

COCA-COLA BOTTLING CO., OF CHICAGO, INC.

THE NEIGHBORS — By George Clark

"Say, it's great to be back in the home town, rubbin' fenders with old friends again!"

Chicago Daily Tribune
THE WORLD'S GREATEST NEWSPAPER

FOUNDED JUNE 10, 1847

ENTERED AS SECOND CLASS MATTER AUG. 12, 1903, AT THE POSTOFFICE AT CHICAGO, ILL., UNDER ACT OF MARCH 3, 1879.

All unsolicited articles, manuscripts, letters and pictures sent to The Tribune are sent at the owner's risk, and The Tribune company expressly repudiates any liability or responsibility for their safe custody or return.

WEDNESDAY, JANUARY 3, 1940.

THE TRIBUNE OFFICES.
CHICAGO—TRIBUNE SQUARE.
TOKIO—IMPERIAL HOTEL.
LONDON—135 FLEET STREET.
PARIS—1 RUE SCRIBE.
BERLIN—HOTEL ESPLANADE.
MEXICO CITY—QUETZALCOATL PALACE.
PANAMA CITY—HOTEL CENTRAL.
RIGA—STETINES IELA 2.
MILWAUKEE—110 EAST WISCONSIN BUILDING.
NEW YORK—280 EAST 42D STREET.
DETROIT—5-265 GENERAL MOTORS BUILDING.
WASHINGTON—815 ALBEE BUILDING.
LOS ANGELES—SPRING AND FIRST STREET.
SPECIAL REPRESENTATION.
SAN FRANCISCO—155 MONTGOMERY STREET.

THE TRIBUNE'S PLATFORM FOR ILLINOIS AND CHICAGO

1. *End the Parole Business.*
2. *Build Deathproof Highways.*
3. *Make Chicago the First City in the World.*
4. *Faster Suburban Service.*
5. *Up to Date Local Transportation.*
6. *A Lake Front Airport.*
7. *A Motor Ferry to Michigan.*
8. *Cut Taxes in Half.*

GEORGE WASHINGTON SAID:

"Europe has a set of primary interests which to us have none or a very remote relation. Hence she must be engaged in frequent controversies, the causes of which are essentially foreign to our concerns. Hence, therefore, it must be unwise in us to implicate ourselves by artificial ties in the ordinary vicissitudes of her politics or the ordinary combinations and collisions of her friendships or enmities."—From the Farewell Address.

THE TRUTH ABOUT TVA.

Representative May of Kentucky has said in so many words that he believes the Tennessee Valley authority to be "fundamentally dishonest in its attitude toward the public and toward congress." The occasion for these remarks was the publication of a summary of its annual report by TVA. Mr. May believes that the report itself was, to say the least, lacking in candor and that the summary went a good deal further in the direction of downright falsification.

These are grave accusations and they receive added weight from the fact that Mr. May, a Democrat, occupies the highly responsible position of chairman of the military affairs committee of the house. As a Kentuckian, as a Democrat, and as chairman of his committee, he has had an unequaled opportunity to observe the acts and personnel of the TVA. As time has gone on his disapproval of the board and its conduct has not lessened but increased.

The essence of Mr. May's attack is his contention that if the TVA does not serve as a yardstick for public utility rates it has no excuse for existence. The Authority was created on the pretext that its operations would test the fairness of the private utilities' charges for electric current. Obviously, he says, if the yardstick is not an honest one, if it does not set up a fair basis for comparison, the whole experiment is meaningless. And, says Mr. May, that is the fact. The TVA claims to be operating at a profit; in fact, if its accounts were honestly presented, it would show a loss, or in his own words, "a concealed annual deficit of millions of dollars."

These observations cannot be dismissed as those of a disgruntled employé or an ill-informed critic, and they are shared by a good many citizens who have looked into the question. Fortunately, the truth or falsity of Mr. May's criticism is readily susceptible of proof. The questions whether the TVA is fundamentally honest or fundamentally dishonest, whether it is self-supporting or a charge upon the taxpayers, can be answered not in terms of faith or belief but in objective terms.

If the stockholders of a private corporation had reason to suspect the integrity or competence of the management, the remedy would be an impartial audit by independent accountants. As a matter of fact, the books of every corporation of consequence are subjected to such a scrutiny as a matter of routine, even when there is no slightest suspicion of maladministration; and the trend is in the direction of greater independence and more rigorous examination on the part of the auditors.

The way to find the facts regarding TVA is to set up an independent commission of audit with full authority to examine books, records, and accounts. Paralleling this study of the receipts, expenditures, and alleged profits of the TVA should go an engineering inquiry to determine among other things whether the proportion of the capital costs allocated to power production was honestly arrived at. Did the Authority assign too large a share of its costs to flood control and navigation, and if so, how much too much? Is the charge for flood control heavier than flood damage would justify and the charge for navigation reasonably proportionate to the amount of traffic on the river?

These are questions which competent engineers and accountants, working together, could answer with a good deal of precision. If the taxpayers have to wait for TVA to institute such a thorogoing survey, the wait will be a long one. Fortunately for the country, congress can set up a commission of inquiry with full authority to investigate and report. That should be one of the first items of business in the new session.

A FIGHTING FORCE.

Recent activities in the war department cannot but be regarded with mixed emotions. On one hand, it appears that motion is being made toward correcting some of the most glaring deficiencies of our system of military defense. On the other, the accomplishment of these necessary reforms is imperiled by a spirit of megalomania which some of the generals seem to share with their commander in chief. Expansions are proposed which are not needed for defense and will be useful only if we are contemplating a new expeditionary force to Europe.

One of the moves that can be endorsed unreservedly is the intimation of the army command that it has determined upon a course of large scale maneuvers. THE TRIBUNE has long recommended this course, and indeed was alone in doing so for a considerable period. It is gratifying that its suggestion has at last been acted upon.

Because our army, before the last war, was dispersed in small garrisons scattered over this country and its possessions, neither the officers nor the soldiers were in any real sense prepared for large scale warfare. About a year of intensive preparation in France was required before even our regular divisions were fit for serious combat. We borrowed staff officers from the French, but even with this advantage our divisions were slow in rounding into shape.

That experience was quickly forgotten after the war. The maneuvers last fall at Plattsburg and Manassas brought the lack of battle training into the foreground again. For lack of practice in handling even moderately large forces, this country cannot be said to have an army capable of driving an invader from its soil. The shortages of guns, airplanes, and ammunition can be repaired much more rapidly than can the deficiencies in training in all ranks.

The necessary experience cannot be gained in officers' schools nor even in field practice with a few regiments, valuable as these exercises may be. The need is for constant training in combat and movement by units consisting of numbers of divisions. It is an army of this scale which will be called upon to defend our country in an emergency and we should be prepared to throw such a force into the field at a moment's notice, with confidence in its capacity to achieve military results. It is encouraging to find the army's staff now in complete agreement on the urgent necessity for training of this sort.

It is essential that the army we have be well trained. It is not only nonessential, it is dangerous, to expand that army beyond our needs for domestic defense.

THE SALE OF THE SHIPS.

The eight ships of the United States Lines, which, as a result of public protest, were not transferred to Panamanian registry, are to be sold to a Norwegian company. The United States maritime commission has given its approval to the deal. The vessels will be operated in the war trade between New York, Boston, London, and Liverpool.

The Panama deal was proposed almost immediately after the passage of the neutrality law and was recognized by Secretary Hull and others as a subterfuge for evading the intent of the law. In principle that proposal was scarcely distinguishable from the Norwegian sale.

Whether congress and the country will like the present arrangement remains to be seen, but in any event it is clear that the present administration in Washington isn't trying very hard to find alternatives to the North Atlantic trade for our ships and seamen. The ships had scarcely been withdrawn from European service when it was announced that no other uses could be found for them. This judgment was reached in great haste and it does not accord with the experience of some private shippers, who have had little difficulty finding profitable cargoes outside the war zones.

Under the neutrality laws our merchant ships are free to operate to Latin America, into the Mediterranean, and across the Pacific. The warring powers are paying a premium to their own shipowners and to neutrals to engage in the war trade. The German merchant marine is out of business. Many ships like the British Rawalpindi were converted into armed cruisers. In short, many ships have been withdrawn from the routes outside the war zone and these routes are now open to us.

The opportunity is there, but we are making no effort to take advantage of it. Instead of seeking to carry an increasing proportion of our exports and imports and of neutral commerce in our own bottoms, we are transferring our North Atlantic ships to the Norwegians. In so doing we are not furthering our own interest at a time when we might be greatly strengthening our position in the world's carrying trade.

The neutrality law, which closed the war zones to our merchant marine, presented this administration with a great opportunity. Inevitably the combination of premium rates in the areas of danger and the inefficiencies of operation imposed by the convoy system would stimulate demand and rates for shipping elsewhere. Our administration, for reasons of its own, chose not to pursue that opportunity. Instead of carrying the American flag to every corner of the world and thereby building up our foreign trade, we are selling our ships.

THIS ISN'T THE CIVIL WAR.

A number of interesting football games brought the '39 season to a blaze of glory close in 1940, making New Year's appropriately enough the day of the overflowing Bowl. In southern climes, including southern California, there was a brilliant display of mostly southern, and within its limitations, congenial football. The limits of the congeniality must be mentioned because it has been observed frequently that in the south football is war.

The southerners are comparative newcomers among the top ranking teams of the country and they have a great liking for championships. No prep or high school is left unturned in the search for man power to increase the reputation of higher education in Dixie and probably in no other section of the country is more delight taken in a winner, which is covering a lot of territory and saying a great deal.

The southerners are particularly pleased to polish off northern opponents. It has been called the renewal of the civil war. Arch Ward, of the Tribune sports department, reported the Tulane-Texas Aggies game. He observed that five Tulane players are from Gary, Ind. Several are from Iowa and Kansas. This isn't the civil war over again. It is a return to the carpet bagging and reconstruction era.

Editorial of the Day

IS AMBROSIA A VEGETABLE?

[Christian Science Monitor.]

Sweet potatoes, rules Magistrate Jeanette Brill of the Coney Island court, Brooklyn, N. Y., are vegetables, not fruit. This in freeing a sidewalk vendor of baked sweet potatoes, arrested for selling fruit without a license. Doubtless the magistrate speaks from the depths of botanical wisdom and culinary experience. Still, she declares fruits may legally be designated as those served as desserts, while vegetables are included in the main course of the meal. Did Magistrate Brill ever hear of that delectable dessert of Dixie, sweet potato pie? And then there are candied yams ala Alabama. . . . But how is any one to license a peddler of ambrosia?

A LINE O' TYPE OR TWO

How to the Line, let the quips fall where they may. Reg. U. S. Pat. Office

TO SPEAK OF AN OLD FRIEND.

This column, we believe, should say something in memory of Thomas Eddy Tallmadge, who died in a New Year's day train wreck, because he had a share in its tradition. He was a close friend of its founder, Bert Leston Taylor, and many of his witticisms found their way into print over B. L. T.'s signature. Table talk at the Cliff Dwellers' club often inspired Line o' Type "wheezes" in the first and second decades of this century, and Tom Tallmadge was fertile in ideas that caused Bert Taylor to smile in print. The first word of Taylor's death came to us from Tom, by telephone; and his grief was deep. So is ours now.

Tallmadge was, among other things, an authority on early American architecture, and a specialist in the old houses of Chicago. Much of the material on old houses that was published here last winter and spring came from him or was examined by him for error. The last of many trips we have taken with him was an all-day house hunting expedition, running down clews to survivals of precivil war structures.

His books on American and English architecture, written with great charm as well as scholarship, have been widely read. A history of Chicago architecture, upon which he had been working for several years, will probably have posthumous publication, for it was almost ready for the printer when this distinguished and creative career came to its sudden end.

The classic epitaph for architects is Sir Christopher Wren's: "If you seek his monument, look about you." This may be said of Tom Tallmadge without exaggeration, for if you will go to the end of Navy pier and scan the northern shore line on a clear day, you will see, 10 miles away, a tower that breaks above the skyline—the First Methodist church in Evanston, which he regarded as his masterpiece.

HOLIDAY'S END.

He seemed like such a lonely little boy,
His nose pressed flat against the window pane,
As clutching school books and a Christmas toy
He peered into the darkness when the train
Increased its speed. No longer could he see
The figure waving at the platform's end.
With stealth he wiped a tear and suddenly
I smelled rare fragrance of a famous blend.
For in his chubby fist he grasped a bit
Of lace and when he saw my look he said:
"This handkerchief is Mother's favorite.
It'll comfort me at night when I'm in bed.
And if I'm careful that perfume will cling
Until I get to go home in the spring."

Eugenia Gerlach Stein.

Waving the Flag for Old Chicago.

I wonder how many of the critics who've been panning Chicago football teams realize that they ought to get down on their knees and give thanks to the Maroons for the greatest innovation in gridiron history. In November, 1913, at Marshall field [it didn't become Stagg field until the following year] the Chicago team trotted out to warm up for the annual game with Wisconsin, and the crowd gaped in amazement. For each Maroon wore on the back of his jersey a large white number! It was the first time players had ever been numbered.

In 1914 Northwestern, Illinois, Wisconsin, Iowa, and Purdue followed Chicago's lead in numbering players, and in 1915 the rules committee made the wearing of numbers compulsory. Since 1937 teams must wear numerals on both front and back of jerseys.

Another Maroon gridiron innovation: In 1893 Chicago and Northwestern met in the first *indoor* collegiate football game at Tattersall's riding academy, Dearborn and 16th streets. It was also the first *night* football game, and the first game to be played under electric lights. The crowd, by the way, reached the amazing total of 300!

Harry G. Mitchell.

An Old Roman Column.

The Roman in me svrges vp when I tvrn to this page of THE TRIBVNE each day and see inscribed here svch illvstrivvs names as Scholasticvs, Incvnabvlvs, Maxellvs, Eolvs, Qvizzicvs, Carolvs, Ophelivs, Addicticvs, Nerevs, Astronomicvs, et cetera; so that, by Zevs, I ventvre to svggest the Line is beginning to look like the Colvmn of Trajan.

Timosivs.

BETWEEN THE AGATE LINES.

LOST—small brown beagle,
Male, named Toby, widow's pet.
Another line—reward, address.
One of many every day and yet
Something in the way it read
Attracted my attention.
One wondered if the tricks he knew
And all the funny things he'd do
Were taught him by some gentle man
Who'd brought out all that kindness can;
And if the joy they'd had, these three,
Was now relived continuously, thru him;
And if even closer they'd become
Because they missed this gentle one.
Whatever story underlies, 'tis true
Some one, small beagle, waits for you.

Encas.

The History of a Bottle of Wine.

Excerpt from a wholesale wine merchant's December bulletin to his clients:

"Loaded to the gunwales with wine the Independence Hall sailed from Bordeaux on Oct. 15. We had counted on receiving her cargo by the first of November, but three or four days after her departure the Independence Hall was on the front pages and our wines on the way back to Bordeaux. Some 500 miles off the coast of France the Independence Hall received an S O S—two British ships, the Yorkshire and the Mandalay, had been sunk; there were about 300 survivors in small boats, on rafts and in the water. Fortunately, the Independence Hall was able to pick them up and carry them back to Bordeaux. All of which was in the best tradition of American seamanship—but also helps to explain why some of our wines have not arrived on schedule."

Teddy Linn not know! [Abandonment of Maroon football, Dec. 29.] He's already on leave of absence personally granted by St. Peter to stoke a special furnace for Brother Bob, when he arrives.

PAR.

We thought of a snappy one on New Year's day, and altho it's out of date, we'll spring it: Now is the time when all good football fans are singing "Bowla-Bowla."

CHARLES COLLINS.

How to Keep Well By Dr. Irving S. Cutter

To the limit of space questions pertaining to hygiene and prevention of disease will be answered in this column. Personal replies will be made to inquiries, under proper limitations, when return stamped envelope is inclosed. Dr. Cutter will not make diagnoses or prescribe for individual disease.

[Copyright: 1940: By The Chicago Tribune.]

DON'T GET COLD FEET.

WELL being demands that we keep the feet warm. Those who are victims of cold extremities probably have poor circulation. Ofttimes there is some disturbance of the nervous system, keeping the walls of the arteries so tightly contracted that the onward passage of blood is hindered.

Most of us, after we pass middle life, may find that our vessels are a bit thicker than they once were, which means that they carry less blood. If one is suffering from some infectious malady or even a metabolic disease, such as diabetes, many of the minute branching capillaries may become plugged or, as we say, thrombosed. In consequence, the total volume of the flow to these regions is reduced. As we can well understand, with a slower and less efficient supply the loss of heat will be noticeable.

Again, individuals may complain of stabbing sharp pains, particularly on walking. Such episodes are termed "intermittent claudication." The distress may be so acute that one stops in his tracks, whereupon the symptom disappears. This is due to a spasm within an artery, wherein the flow is interrupted momentarily. Others will note that after retiring at night the lower legs will ache for quite some time—so much so that it is difficult to find a comfortable position. As the body warms up the sensation fades. This trouble comes about because the conduits are smaller than they should be—with the tissues deprived of essential nourishment.

Whenever one with imperfect circulation from any cause becomes chilled the situation may be worse. A frigid temperature will contract skin capillaries and a throbbing soreness may be experienced which is only eased when the area is warmed.

In a few instances we are faced with Raynaud's disease, characterized by blanching of the fingers and, less frequently, the toes. The manifestations occur whenever the parts are exposed to cold, especially ice water. Episodes of this character usually follow too long a period spent outside in inclement weather; emotional upsets are frequently to blame. During a seizure there is aching and a lifeless and useless feeling. As this symptom passes, burning and tingling are often encountered.

Of course, we must not forget that normal nutrition is necessary if we are to expect the blood to hold heat. Food must be adequate and the lungs must furnish sufficient oxygen to burn it and thus generate calorie.

When all is said and done, most cases of stony feet can be rectified by a little more attention to good hygiene. Some will be too thinly clad and there is no use expecting the body to act as a furnace for the great outdoors. The hose are the principal garments to be considered and with boots that are roomy enough so that no constriction is present and with proper socks and stockings we have fulfilled requirement number one.

Next, the patient should take a nightly footbath, using warm water and allowing the level to reach halfway to the knees. The duration of soaking may be ten to twenty minutes. The pinkish color of the epidermis will attest the fact that the vital fluid is passing along its channels naturally. Dry thoroly with a soft towel, anoint with cocoa butter, and spend a quarter of an hour in gentle massage. If the sleeping room is chilly, the suggestion is offered that a pair of bed socks—to be discarded later—may be donned on retiring.

It goes without saying that should the condition under discussion be observed routinely, more suitable footwear should be resorted to. Workmen who are obliged to labor in zero temperatures continuously for many hours should wear several pair of woolen socks inside well fitting overshoes. This provides a thin, insulating space between the several layers of the fabric. Long standing without moving about places a strain upon the heart, as will walking over rough or uneven ground.

Clammy legs and toes need not be endured. If the pump is not behaving properly, lightening its load may bring relief. Only occasionally, however, will organic disease be at fault. Footwear that really protects and care of the skin will bring improvement.

HAVE AN EXAMINATION.

J. B. writes: Lately there is at the gum margin a white line which my dentist says is decalcification. Several years ago I dieted quite strenuously because of an underactive thyroid gland. I have had very little milk in the last three years. Could such a diet be responsible for the condition? Should I start drinking lots of milk? Are calcium tablets just as good?

REPLY.

Lack of calcium may be due to a diet low in this mineral or failure of the body to absorb and assimilate it because of some systemic condition. In your case this may be associated with your thyroid deficiency. Have a general examination, including a breathing [metabolic] test. If there is too little lime in the blood, milk or calcium tablets may be helpful.

IT'S IMPROBABLE.

H. A. writes: Is it possible to have athlete's foot in the mouth? One of our group of high school students said she heard this could occur.

REPLY.

Fungus growths of the tongue and throat are not unusual. Ringworm affecting the lining of the oral cavity is encountered but rarely. Acrobats and babies may become expert "toe-to-mouth" performers. While fungus infections within the oral cavity are not rare, the type causing ringworm [athlete's foot] will have great difficulty in growing in this vicinity.

SEE A SKIN SPECIALIST.

H. F. D. writes: At the present time there are 12 warts, or wartlike growths, on my chest. The number is increasing right along. What causes these unsightly things and how can I get rid of them?

REPLY.

The chances are that you are developing what are known as seborrheic warts. As a rule these growths are harmless, but they are annoying. Treatment should be the responsibility of a skilled skin specialist. The electric needle may be employed.

TRY MASSAGE.

H. N. writes: In the last few years the skin from my cheek seems to have slipped down about my upper lip, enmeshing the corners of my mouth. This is not just a crease, but rather a fatty mass. Is there a remedy? I am 18 years old.

REPLY.

You are quite too young to slip. You are probably overweight, possibly because the thyroid is lazy. Don't try to laugh it off—use massage.

FRIEND OF THE PEOPLE

The volume of Legal Friend mail necessitates printed statements on common questions. No copies or records of the letters or answers are kept. Hence follow-up letters should be complete in themselves. If questions are based on some previously printed problem a clipping of the article should accompany. Most of the replies are mailed. Letters bearing no name and address are disregarded. A self-addressed envelope will expedite handling.

TERMS OF WILL.

Chicago, Ill., Dec. 28 [Legal Friend of the People].—In September of 1938 a widow of 82 with no children, residing in New Hampshire, died leaving the following will: $5,000 to a cemetery for gates; $1,000 each to two lodges; a diamond pin to a niece, my mother; $1 each to four direct heirs. The executor, an elderly man, disregards all communications and any information that we have obtained is via "the grapevine."

1. We have not even received a copy of the will. As near as we can determine this is the situation.

2. The widow left insufficient funds to satisfy the money bequests, but [3] did leave the ring, which is rather valuable and which was mentioned in the will to go to my mother.

4. She also left an old fashioned, large house; a 10 year old mink coat; a 10 year old car, which was sold for $25; several diamond rings of average value, and personal belongings such as an old lady might be expected to have.

5. She left a note, unwitnessed, saying that the mink coat was to go to my mother, the rings were to be sold to satisfy debts, and that several small money gifts should be given to friends. Since more than a year has passed and we never hear anything from the estate, we are wondering [6] what action we should take to secure the ring. E. O. F.

1. We suggest that you try writing to the clerk of the Probate court at the county seat to see if you can obtain a copy of the will from him.

2. Without having the wording before us we cannot determine whether all would abate pro rata.

3. Presumably this gift will stand without abatement.

4. Presumably these assets should be sold to satisfy legacies. You do not tell us whether there is a residuary bequest.

5. This would probably be legally invalid. See printed clipping attached.

6. The first step would be to write to the clerk of the court.

TRIBUNE LAW DEPARTMENT.

PROPERTY PURCHASE.

Chicago, Dec. 28 [Legal Friend of the People].—In purchasing a grocery and meat market [1] what legal procedure does the purchaser have to go thru?

2. Do both the seller and purchaser have to have lawyers?

3. Who assumes the payment of legal fees?

4. Can a lease be transferred? H. K.

1. One important procedure is to obtain a sworn list of creditors and give them the notice required under the bulk sales law. We cannot advise to advantage without knowing whether the purchase was on credit, and other facts which are not before us.

2. The advisability of employing a lawyer depends on the amount involved, on the competency of the parties and on other facts that are not before us. In general, it would be more important for the purchaser to be represented by an attorney than for the seller to be so represented.

3. Each party would pay his own attorney unless the agreement contains wording to the contrary.

4. Yes, unless it contains wording to the contrary.

TRIBUNE LAW DEPARTMENT.

FILING OF WILL.

Berwyn, Ill., Dec. 27 [Legal Friend of the People].—1. What procedure must be followed [after a person dies] about the reading of a will?

2. Must a lawyer be present?

3. How soon must it be acted on?

4. Must it be filed by a lawyer and [5] must all heirs be present? H. V. V.

1. There is no statutory formality as to the mere reading of a will.

2. No.

3. The Illinois statute requires that it be filed in the office of the Probate court at once, but the necessity for subsequent proceedings would depend on facts that are not before us.

4. Not necessary.

5. Same.

TRIBUNE LAW DEPARTMENT.

THE WORLD WAR 25 YEARS AGO

[From Tribune Files.]

Jan. 3, 1915.

[159th day of the world war; 125th day of the present war.]

LONDON—Increased fighting of great intensity in France was believed to indicate the beginning of a great battle.

BERLIN—Fierce French attacks to the north of Verdun and on the line of Ailly-Apremont were reported to have been repulsed with heavy losses to the French.

PARIS—The attacks of the Germans were said to have been repulsed with ease. Enemy losses were reported heavy when the French infantry occupied three lines of houses in Steinbach, Alsace.

VIENNA—Checked by Gen. von Hindenburg in the north, the Russians were directing their main attack against Hungary thru the passes in the Carpathians.

GLASGOW—The first open declaration of British workers against the war came from the Scottish Independent Labor party in a meeting here, with speakers violently assailing the conflict.

Test Your Facts

Below each of the following questions are listed three answers. Make your choice, turn to page 32 in the Want Ad section for the correct answers, and mark your score:

1. Fortifications on the Aland Islands would command the entrance to what gulf?
[a] Gulf of Mexico; [b] Gulf of Finland; [c] Gulf of Bothnia.

2. If some one gave you a brown betty what would you do with it?
[a] Paint with it; [b] eat it; [c] hang it on the wall.

3. Who told the world that there is no place like home?
[a] Stephen Foster; [b] John Howard Payne; [c] Ben Jonson.

4. What people are supposed to have originated the game of golf?
[a] Greeks; [b] Scotch; [c] Dutch.

OUR BUROCRATS

[London Evening News.]

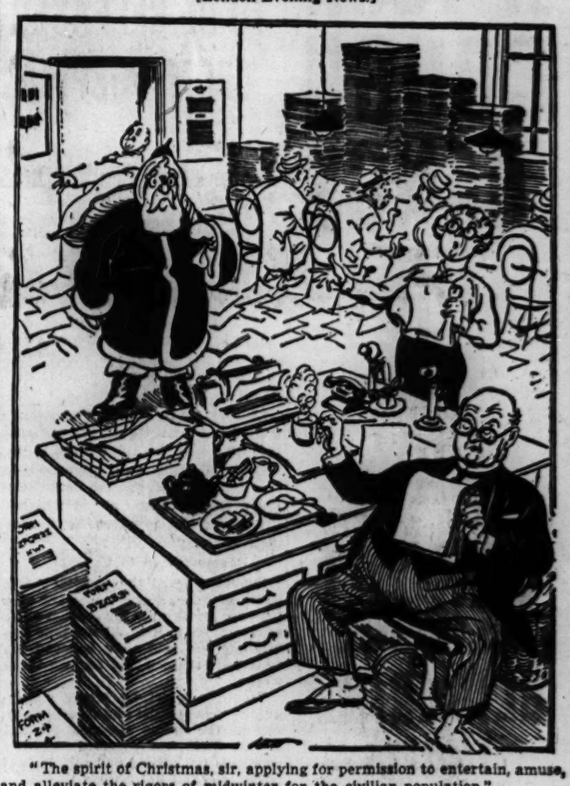

"The spirit of Christmas, sir, applying for permission to entertain, amuse, and alleviate the rigors of midwinter for the civilian population."
"Quite. Ask him to fill up a form."

VOICE OF THE PEOPLE

Writers should confine themselves to 200 or 300 words. Give full names and addresses. No manuscripts can be returned. Address Voice of the People, THE TRIBUNE.

DEAD TAX REVIVED.

Chicago, Dec. 26.—The editorial, "Dead Tax Revived," in your issue of Dec. 23 is most enlightening and serves forcibly to illustrate the prevalent die-hard attitude of New Dealers in respect of laws and regulations of lessened severity as affecting business operations.

It affords a striking example of dogged determination to adhere to an unwise theory of taxation which has proven unsatisfactory and been branded as contrary to public policy by the action early this year of congress in repealing the remnant of the undistributed earnings tax, altho it had previously been drastically reduced.

Now that such a tax can no longer be imposed upon business corporations thru reliance on explicit law, it appears that the treasury department evinces contemptuous disregard of the true purpose and intent of congress in enacting the repealer, and is disposed stubbornly to attempt an evasion of its effect, and by means of the device of an arbitrary interpretation and application of an existing section of the revenue act is imposing a tax at even higher rates on three-tenths of total earnings.

As a test of New Deal cohsistency compare such attitude with the strictures uttered by the President some time since relative to the formation of personal holding corporations by individuals with alleged intent to partially evade taxation at an increased rate on their incomes.

B. F. KIMBALL.

THE DELIGHTS OF TRAVEL.

Berwyn, Ill., Dec. 29.—By some strange coincidence both the railroads and the Rapid Transit company have promised to serve public health, convenience, and necessity. Let's compare service.

Bossy, the lowly bovine supplying us with our eighth inch steaks, rates a special de luxe car. Special keepers take pains to see that she, fresh from green fields, is fed and feeling comfortable in her clean and airy car. The train rushes to the city so that Bossy, complacent thing she is, won't complain about the vicissitudes of travel.

John Q. Public on the Douglas Park "L" rates a super de luxe wooden crate of prewar vintage. If he's terribly lucky he can hang on to a strap to support his weary frame after a hard day's work. If John wants to read he first makes sure he has enough room to wiggle out the newspaper from his pocket. Then he has to make sure his tired eyes can stand the strain of flickering yellow lights yards away. John knows better than to be in a hurry—after all, it's wrong to hurry the aged, especially if it's an elevated train.

Moral to all Johnny Q's riding the Douglas Park "L": Be a cow and enjoy your travel.

ROBERT SEDLAK.

SPEECH.

Merrill, Wis., Dec. 27.—Your pointed American editorials stand out like the Lindbergh beacon.

I believe the following would be a short but pointed speech for any Republican presidential candidate to make next summer.

Fellow American citizens: Think hard before you place your cross on the ballot next Nov. 5, for that cross will mark the difference between a Republican President, with peace and prosperity—or King Roosevelt with war, devastation, and lifetime dictatorship!

FRED KRUSE.

CHOICE OF WORDS.

Quincy, Ill., Dec. 27.—Attorney General Murphy seems confused. He talks about emergencies. Mr. Roosevelt's election in 1940 would be a catastrophe.

LEXICON.

ULSTER.

Chicago, Dec. 28.—May I, on behalf of the Ulster Irish Liberty Legion, be permitted to protest against the use of the term "Ulster government" in TRIBUNE news dispatches? Neither the "puppet parliament," nor the government set up in Belfast by Lloyd George, has any claim, legal or moral, to represent or govern Ulster. The territory of Northern Ireland, created by the British government and maintained by British bayonets and British subsidies, embraces but six of Ulster's nine counties. Manifestly the term "Ulster" is a misnomer when applied to that territory.

The historic province of Ulster, which for upward of four centuries after the Norman conquest successfully repelled the invader, at seven general elections prior to its dismemberment by Lloyd George declared its desire for Irish freedom. At present five of Ulster's nine counties have substantial majorities favoring Irish unity and Irish independence, two others are almost equally divided on the question, while but two counties, including the city of Belfast—a majority of whose citizens are of British ancestry—lean to the British connection.

Those prisoners who attempted to wreck their jail on Christmas eve all are Belfast men, some of whom have been in prison upward of a year. No charges have been brought against them nor have any of them been placed on trial. Denied the right to communicate with friends or legal adviser, their outbreak was and is the only method by which they could call attention of the world to their plight.

BERNARD MACGILLIAN,
President, Ulster Irish Liberty Legion.

ORDERED TO MOVE.

Chicago, Dec. 27.—Is there to be no protest from any of us unfortunate families who will have to move from the Addams, Lathrop, and Trumbull Park housing projects by May or June? Most of us who have had the good fortune to get better jobs or increases in salary will have to move and go into debt, besides, to buy gas stoves, refrigerators, and heaters. And how many landlords are going to be willing to take us, with our families of three or more children, just because the CHA has decided to reduce rents $5 and lower a tenant's rental quota from six to five times his income?

Are we expected to go back to what were called the slums when we moved into the projects, or have the slums been torn down? Perhaps we are expected to move into the old places which will be vacated by the people who are going to live in the pleasant homes we now cherish as our own. How would the executives of the CHA like to make such a change? If the projects are making so much money why not put aside the excess earnings and in a few years build additional projects?

AN UNFORTUNATE FAMILY.

FOR TRAFFIC SAFETY.

Chicago, Dec. 28.—I have come to the conclusion that every applicant for a driver's license should be given a physical examination and a mental test. The speed of all but emergency vehicles should be controled by the use of a governor, sealed by the city. And last, but not least, the structural design of the car should be changed to put the motor in the rear, thereby removing from the driver the false sense of security afforded by having the motor in the front. A driver will think twice before he is reckless when he is sitting up in front of the car. Street cars and buses are run that way, and much safer, too.

JOHN D. ROSIE.

THIS YEAR, NEXT YEAR, SOMETIME—

[South Wales Echo, Cardiff.]

MARSHALL FIELD & COMPANY

Very Special Prices on Fur Trimmed Winter Coats

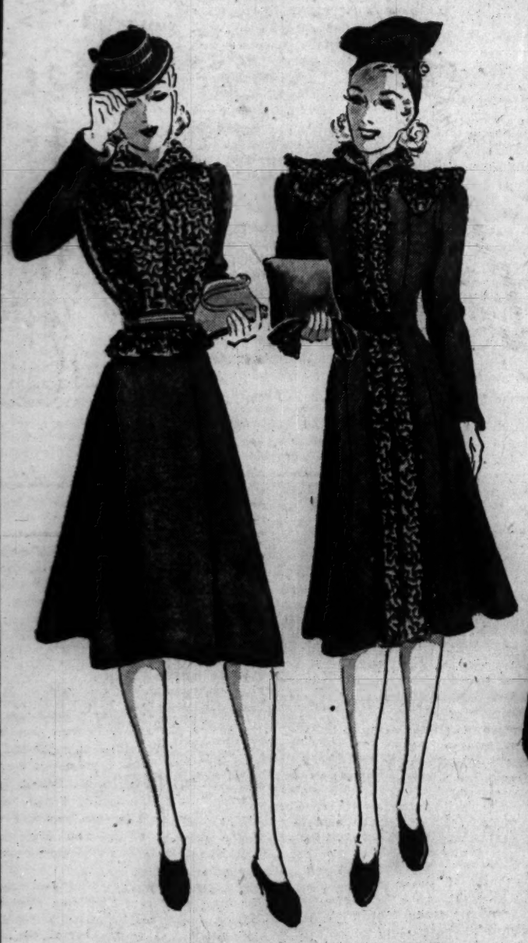

One group of luxurious coats designed to sell much higher

$56

Every fine fabric of the season, including Forstmann's and Juilliard's . . . slim fitted styles and slenderizing boxy coats . . . furs worth almost as much as the price of the entire coat . . . sizes for women, misses, and half sizes.

Featuring Persian Lamb, Skunk, Jap Fox, Dyed Kolinsky and Kit Fox Trimmings

Moderately Priced Coats
Sixth Floor, North, Wabash
Representative Group in our Oak Park Store

One group of lovely salon coats reduced drastically for clearance

$77

One look at the fine materials, fine furs, fine workmanship of this group of Winter Coats will convince you of the values. Most of the coats are black Forstmann or Juilliard woolen with Persian Lamb. A few colors included. Warm interlinings. All are smartly, individually designed. Sizes for women, misses, half sizes.

The Coat Salon
Sixth Floor, North, Wabash
Representative Group in our Oak Park Store

You're free as a bird in "The Little Traveller"

SUEDE-GLO SLIP BY AMERICAN MAID

$2

It has a fitted waistline, snug, semi-bra top . . . but it *slides* under your dress, and the adjustable shoulder straps have lastex ends for even greater freedom. It's so wonderfully comfy you'll never know you have it on. And it washes like a glove and needs no ironing at all. Rayon, in tea-rose or white with full length shadow panel; sizes 32 to 40.

Knit Underthings
Fifth Floor, South, Wabash
Also Evanston and Oak Park

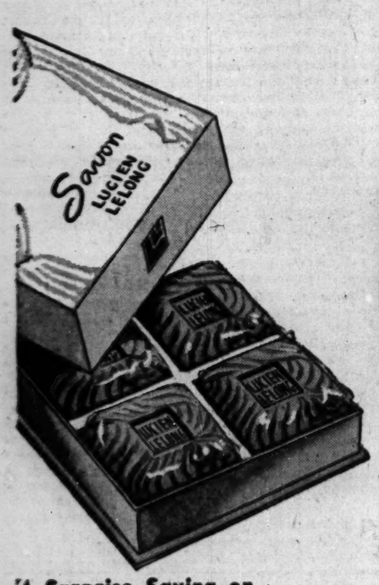

A Surprise Saving on LUCIEN LELONG'S SOAP

Box of four cakes specially priced

$1

This is the kind of surprise you like to get the first of the year. An unexpected saving on this wonderful soap . . . and if you're thrifty you'll buy *several boxes.* It's usually priced much, much higher, so don't delay. You may choose yours from six delightful floral fragrances: Sweet Pea, Carnation, Lilac, Honeysuckle, Mimosa and Gardenia.

First Floor, North, State
Also Evanston and Oak Park
—or call Personal Shopping Service State 1000

Same good-looking stripe in a wraparound style with three-quarter sleeves; same colors; 12 to 42.

Monotone print, on teal blue, woodrose, royal. Wraparound; 14½-24½. Zipper style not shown.

Flattering, figure-slimming stripe with zipper, comes in blue, rose or royal; in sizes 12 to 20.

Such a *little* price for these lovely, washable

FLOWER-FRESH PRINTS IN HOUSE COATS BY *Saybury* $4

They'll flatter you, slim you, make you look pretty . . . and their sunny colors, after many a tubbing, will be just as clean and fresh as they are today. They're made of smoothest rayon crepe that wears unusually well. And, remember, they're Saybury's . . . your assurance of fine fabrics, styling and workmanship.

(Left)
Water lily, a zippered coat in French blue, rose, aqua, black; 12 to 20. Wraparound style; 12 to 42.

Saybury's rayon pigment prints only at Field's in Chicago

Lounging Apparel—Fifth Floor, South, State
Also Evanston and Oak Park

Big Values in little needs

hail you in our ANNUAL JANUARY

SELLING OF NOTIONS

If your home could make a New Year's Resolution it would probably be this: "This year I'm *not* going to be caught short of the little things that make me run smoothly!" *You* can make that resolution for your home, and right here is the place to fulfill it . . . get the dozens of little things you need every day.

1. Veldown sanitary napkins. Box of 72, $1

2. Kotex box of 30 in super or junior size. 1 box, 48¢; 2 boxes, 95¢

3. Kotex Val-U-Box of 66 napkins, $1

4. Kleenex. 200 9x10 sheets to box. Orchid, green, peach, white. 8 boxes, 98¢

5. Field's Cleansing Tissue. Box of 500 sheets. Pastel colors. Special price, 4 boxes, $1; 1 box, 27¢

6. Murphy's Oil soap. 5-pound can. Special price, $1.35

7. Kleinert's Airlite dress shields. Non-rubber; washable, 3 pairs, $1

8. Conway toilet tissue. 2,000 sheets to roll. Special price, 1 dozen rolls, $1. 50 rolls, $4

9. Blyda Sewing Silk. 100-yard spool. Black, white and colors. Special price, 1 dozen spools, $1; 1 spool, 10¢

10. Odora Cameo storage cabinet. Drop-door style. Size 24x22x60 inches. $2.98

11. Hairnets. Americe cap shape and Conway fringe style. Light, medium or dark brown; auburn, blonde or black. Special price, 1 dozen for 50¢. White or gray, specially priced at 65¢ per dozen.

12. Kleinert's net bra-form with attached dress shields. Sizes 34 to 42. Special price, $1

13. Setwell skirt or trouser hanger. Special price, 28¢

14. Turknit wash cloths. Package of 6 in white or assorted colors. Special price, 50¢

15. Parker's Perfect furniture polish. 16-oz. bottle. Special price, 85¢

16. Milo dry cleaner. 18-ounce can. 3 cans, $1; 1 can, 35¢

17. Al-Lon wardrobe bag of Hermetite fabric. Dustproof; moistureproof; op-n-dor style; 8-garment size; zipper fastening. 60-inch length. Special price, $3.75

18. Tampax sanitary tampons. Box of 40. 98¢

19. Coats' 6-cord cotton thread. 300-yard spool. Size 40 to 70. Black or white. Special price, 1 dozen spools, 95¢

20. Scot towels, 150 sheets to roll. Special price, 10 rolls, 95¢; 1 roll, 10¢

21. Curity Milo cheesecloth. 5-yard packages. Special price, 3 packages, $1; 1 package, 35¢

22. Adjustable metal shoe rack. Extends to hold 10 pairs. Black, green or brown. Special price, 85¢

NOT ILLUSTRATED:

Kleinert's Blue Label dress shields. Boilable. Sizes 2, 3 or 4 in regular or crescent shape. Three pairs for $1

Kleinert's lastex sanitary belt. Small, medium or large, 38¢

Kleinert's Illusion silk shower cap. Pastel colors. Special price, 28¢

Glazed chintz wardrobe bag. 8-garment size, 60-inch length. Zipper fastening. Special price, $1.85

Notions—First Floor, North, State
Also Evanston and Oak Park
—or call Personal Shopping Service, State 1000

ROBERT D. LAY DEAD; FUNERAL THIS AFTERNOON

Hydrox Company Official Succumbs at 64.

Funeral services for Robert Dwight Lay, an executive of the Hydrox company and former president of the National Life Insurance company, will be conducted at 2:30 p. m. today in the Graceland cemetery chapel. Mr. Lay died Monday night in the Passavant hospital. He was 64 years old.

Mr. Lay was born in Chicago. He was graduated from the Michigan Military academy in 1894 and started his business career as an office boy for the Knickerbocker Ice company. Four years later he became manager of E. A. Shedd & Co., real estate dealers. In 1902 he became associated with the life insurance company as assistant to the treasurer. He was elected president in 1926 and resigned in 1933. Since then he had been vice president, secretary, and director of the Hydrox company.

Mr. Lay was president of the Chicago Athletic association in 1937-38 and had been a member of the board of directors since 1932.

His widow, the former Fidele Broughton of Berwyn, with whom he lived at 230 East Delaware place, survives.

2 INQUIRIES OPEN TO FIX BLAME IN I. C. TRAIN WRECK

The Illinois and the Interstate Commerce commissions opened independent inquiries yesterday into the New Year's dawn wreck of two Chicago-bound flyers of the Illinois Central railroad at Arcola, 156 miles south of Chicago in Douglas county. Thomas E. Tallmadge, Chicago architect, was killed and 54 other passengers injured when the Panama Limited plowed into the rear of the Louisiane as the latter train was leaving Arcola after an unscheduled stop.

J. L. Downs, Illinois Central superintendent at Champaign, said the Louisiane's flagman, Archie S. White, of 6459 Dante avenue, Chicago, did not set out warning signals promptly enough and far enough behind the Louisiane. Statements also were made that the safety control system of the Panama Limited, which warns the engineer whenever the train is within half a mile of another on the same track, was not working at the time of the crash.

A verdict of accidental death from a skull fracture was returned yesterday by an Arcola coroner's jury inquiring into Tallmadge's death. The jury made no attempt to fix the cause of the tragedy.

Rep. George H. Heinke Dies of Crash Injuries

Morrilton, Ark., Jan. 2 (AP).—Representative George H. Heinke [R., Neb.], 57 years old, died in a hospital tonight from injuries incurred a week ago in an automobile collision near here.

OBITUARIES

Mrs. Minna Ferrell Johnson.

Funeral services for Mrs. Minna Ferrell Johnson will be conducted at 4 p. m. tomorrow in the First Presbyterian church, Oak Park. Mrs. Johnson, former president of the Chicago Woman's club and former head of the English department at Oak Park and River Forest Township High school, died Monday night. She was the widow of Edwin T. Johnson, a banker. She began teaching at the high school more than 40 years ago and returned to the faculty five years ago after her husband's death. At one time she was president of the high school board.

Mrs. Robert McCaull.

Mrs. Robert McCaull, 47 years old, of 1916 Grant street, Evanston, died yesterday in the Evanston hospital of a cerebral hemorrhage. Her husband is a policeman. Eight years ago Mrs. McCaull became ill of agranulocytosis, a rare disease which causes a deficiency of white blood corpuscles. She recovered. Surviving are her husband, a son, and a daughter. Funeral services will be tomorrow in the First Methodist church of Evanston.

Miss E. Mabel Blackwell.

The funeral of Miss E. Mabel Blackwell, a teacher in the Chicago public schools for more than 35 years, will be conducted at 3 p. m. tomorrow in the Ravenswood Baptist church. Burial will be in Rosehill cemetery. Miss Blackwell had taught at the Hayt and Hibbard schools until she retired a year ago. She died Monday in her home at 4512 North Seeley avenue.

Dr. John Quincy Adams.

Waterloo, N. Y., Jan. 2 (AP).—Dr. John Quincy Adams, 90 years old, a retired Presbyterian clergyman and author, died last night of a heart attack. Prior to his retirement in 1927 he had served 15 years on the faculty of Auburn Theological seminary and held pastorates in Evansville, Ind., San Francisco and Waterloo. His widow survives.

George Fingerhuth.

Masonic funeral services for George Fingerhuth of Park Ridge, who died Sunday, will be conducted at 2:30 p. m. tomorrow in the chapel at Rosehill cemetery. Mr. Fingerhuth was 54 years old and lived at 1114 South Crescent street in the suburb. He was an engineer and salesman for the Automatic Sprinkler company. His widow, Helen, survives.

Burt William White.

TORONTO, Ont., Jan. 2 (AP).—Burt William White, American born landscape painter, died here Monday after a long illness. He was 65 years old. Born in Grand Rapids, Mich., he saw service in the Spanish-American war. He came to live in Toronto in 1930. Surviving are his widow, two sons and two brothers.

LITTLE ORPHAN ANNIE: Straightening a Jog

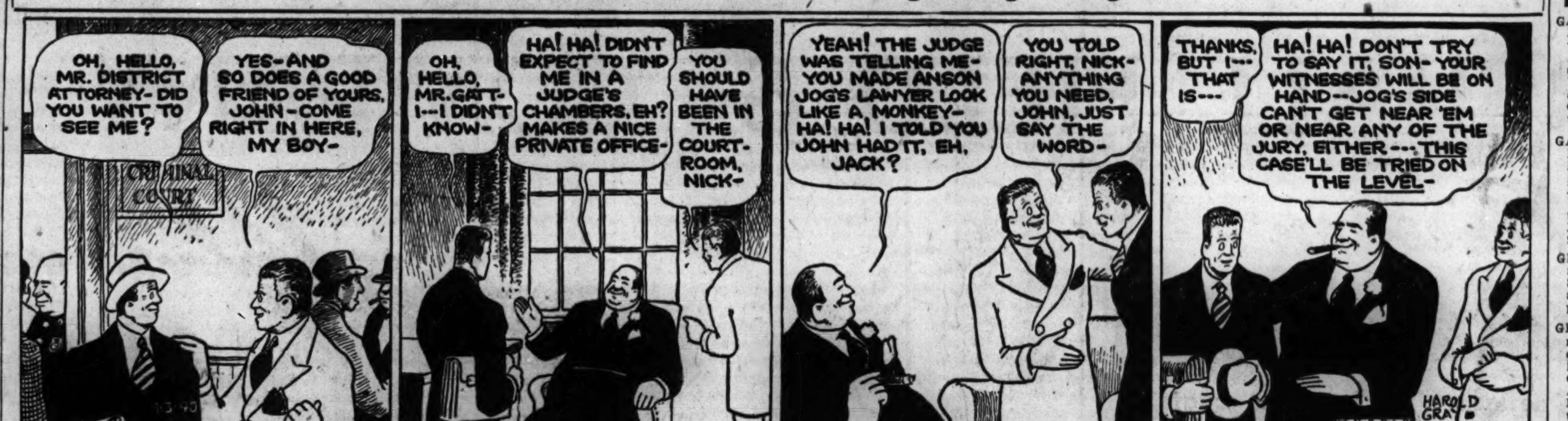

TODAY'S RADIO BROADCASTS

[Central Standard Time.]

ON SHORT WAVES.
NEWS IN ENGLISH.

London—3:45 p. m.—11.75 meg., 25.5 m.; 15.31 meg., 19.6 m.; 9.58 meg., 31.3 m.
Berlin—5—9.61 meg., 31 m.; 11.77 meg., 25 m.
Rome — 5:15 — 9.67 meg., 31.02 m.
London—5:30 — 11.75 meg., 25.5 m.; 9.51 meg., 31.5 m.; 15.14 meg., 19.8 m.
Moscow—6—15.08 meg., 19.9 m.; 9.60 meg., 31.2 m.
London — 6:30 — 11.75 meg., 25.5 m.; 9.51 meg., 31.5 m.; 15.14 meg., 19.8 m.
Rome — 6:30 — 15.30 meg., 19.6 meg.; 11.81 meg., 25.4 m.; 9.63 meg., 81.1 m.
Paris — 7:03 — 11.88 meg., 25.2 m.; 30.9 m.
Berlin—7:15—9.61 meg., 31 m.; 11.7 meg., 25 m.
Madrid — 7:25 — 9.86 meg., 30.4 m.
London—8:45 — 11.75 meg., 25.5 m.; 9.58 meg., 31.1 m.
Berlin—9:30—9.91 meg., 31 m.; 11.77 meg., 25 m.
London—10—11.75 meg., 25.5 m.; 9.58 meg., 31.3 m.
Paris—10:30 — 11.88 meg., 25.2 m.; 30.9 m.
Paris—11:15 — 11.88 meg., 25.2 m.; 30.9 m.

CHICAGO WAVE LENGTHS.

W-G-N—720	WCBD—1080
WIND—560	WJJD—1130
WMAQ—670	WWAE—1200
WBBM—770	WCBC—1210
WAAF—820	WGES—1310
WLS—870	WEDC—1210
WENR—870	WHFC—1420
WCFL—970	WHIP—1480

[*Indicates MBS program.]

7:00 A. M.
W-G-N—Good Morning prog.
WMAQ—Suburban hour.
WJJD—Dick Baker.
WBBM—Europe Today.

7:15 A. M.
WLS—The Rangers.
WBBM—Piano Parade.

7:30 A. M.
WJJD—Christian Science.
WBBM—Musical Clock.
WLS—Mac and Bob.

7:35 A. M.
W-G-N—Sniff, Wiff, Riff.

7:40 A. M.
W-G-N—Everyday Words.

7:45 A. M.
W-G-N—Good Morning Prog.
WLS—Jolly Joe.

8:00 A. M.
W-G-N—Your Morning News.
WMAQ—Your Neighbor.
WCFL—Breakfast Club.
WLS—The Singing Milkman.
WJJD—Eight to Eighty.

8:15 A. M.
W-G-N—Listen to the Band.
WIND—Passing Show.

8:30 A. M.
*W-G-N—Arthur Godfrey.
WMAQ—Coffee Time.
WBBM—Teena and Tim.
WLS—Westerners.
WIND—Women's Journal.
WJJD—Memories.

8:45 A. M.
W-G-N—What's New in the Store Today.
WLS—Meet Miss Julia.
WMAQ—A Step Ahead.
WBBM—Missus to Market.

9:00 A. M.
W-G-N—Morning Melodies.
WMAQ—The Man I Married
WBBM—Kitty Kelly.
WLS—Alice Blair.
WJJD—Toastmaster.
WCFL—Double in Stars.

9:15 A. M.
WMAQ—John's Other Wife.
WLS—Right to Happiness.
WBBM—Myrt and Marge.
WCFL—Escorts and Betty.
WAAF—True Stories.

9:20 A. M.
W-G-N—Myrna Dee Sergent.

9:30 A. M.
W-G-N—Keep Fit to Music.
WCFL—Work Music.
WMAQ—Just Plain Bill.
WJJD—Serenade.
WBBM—Hilltop House.
WLS—Mary Marlin.
WIND—Social Security Info.
WEDC—Italian program.
WAAF—Canary Serenade.

9:45 A. M.
W-G-N—June Baker, Home Management.
WMAQ—Woman in White.
WLS—Marriage Trouble.
WCFL—Novelettes.
WBBM—Stepmother.
WIND—Dick Baker.

10 A. M.
WBBM—Lanny Ross.
WCFL—Variety program.
WMAQ—David Harum.
WLS—Pepper Young.
WIND—Weather Bureau.
WLS—Young Dr. Malone.

10:05 A. M.
W-G-N—Len Salvo.
WIND—Parents' Forum.

10:15 A. M.
W-G-N—Bachelor's Children.
WBBM—Brenda Curtis.
WJJD—Dick Baker.
WMAQ—Road of Life.

10:30 A. M.
W-G-N—Don Pedro.
WBBM—Big Sister.
WCFL—Radio Warblers.
WMAQ—Against the Storm.
WAAF—Morning Song.
WJJD—Novelettes.
WLS—Christine.

10:45 A. M.
*W-G-N—Official Opening of 76th Session of Congress.
WMAQ—Guiding Light.
WBBM—Aunt Jenny's Stories.
WLS—Live stock markets.
WAAF—Pick Me Up.

11:00 A. M.
WMAQ—The Carters.
WCFL—Peckers in Pantry.
WLS—Helen Joyce.
WBBM—Kate Smith.
WJJD—General Rhythm.

11:15 A. M.
WBBM—When a Girl Marries.
WMAQ—The O'Neills.
WJJD—Tate, Movie Tattler.
WIND—Lest We Forget.
WHFC—Bing Crosby.
WAAF—Willie Winn.

11:30 A. M.
W-G-N—Quin Ryan's News Commentary.
WMAQ—Farm and Home.
WJJD—Safety Court.
WBBM—Helen Trent.
WIND—Priscilla Holbrook.

11:45 A. M.
W-G-N—Painted Dreams.
WBBM—Our Gal Sunday.
WLS—Food Markets.
WAAF—Myrna Dee Sargent.
WIND—Waltz Time.
WCFL—Musical Varieties.

NOON.
W-G-N—Radio's Voice.
WBBM—The Goldbergs.
WCFL—Mieczyslaw Munz.
WAAF—Symphonic hour.
WLS—Dinnerbell program.
WHIP—Bible Quiz.

12:15 P. M.
W-G-N—Mary Sothern.
WMAQ—Ellen Randolph.
WJJD—Luncheon Melodies.
WBBM—Beautiful Life.
WIND—Tommy Ott.
WHFC—Kay Kyser.

12:30 P. M.
W-G-N—Markets.
WHIP—Noon Tune.
WBBM—This Day Is Ours.
WLS—Checkerboard Time.
WMAQ—Heart Songs.
WJJD—Noonday Service.

12:35 P. M.
W-G-N—Len Salvo.

12:45 P. M.
*W-G-N—Pres. Roosevelt.
WBBM—Road of Life.
WLS—Live Stock Markets.
WCFL—Jack Duggan.
WHIP—Kenneth Wells.

12:50 P. M.
WMAQ—Dogey Dan.

1:00 P. M.
WMAQ—Pres. Roosevelt. also WLS, WCFL, WBBM.
WIND—Italian hour.
WJJD—Live Stock Market.
WAAF—Hoosier Philosopher.

1:15 P. M.
WAAF—Seven Uppers.
WJJD—Midday Roundup.

1:30 P. M.
WBBM—Your Family and Mine.
WLS—Prairie Ramblers.
WMAQ—Valiant Lady.
WIND—Modern Music.
WAAF—Just Ask Us.
WJJD—Fred Beck.

1:45 P. M.
WMAQ—Betty Crocker.
WBBM—My Son and I.
WJJD—Matinée Modern.
WIND—Race Results.

2:00 P. M.
WHIP—Air Hostess.
WBBM—Girl Intern.
WMAQ—Mary Marlin.
WLS—Henry's Exchange.
WAAF—Fiesta.

2:15 P. M.
*W-G-N—Happy Larry.
WMAQ—Ma Perkins.
WCFL—Hal Totten.
WLS—Homemakers Program.
WIND—Race Results.
WBBM—Society Girl.
WJJD—Tea Rhythm.

2:30 P. M.
*W-G-N—Roy O'Hara's orch.
WMAQ—Pepper Young.
WBBM—School of the Air.
WAAF—Matinée Frolics.
WJJD—Hegedus' orch.
WCBD—Midweek Service.

2:45 P. M.
W-G-N—Good Health.
WMAQ—Vic and Sade.
WCFL—Between Book Ends.
WJJD—Ben Kanter.

3:00 P. M.
W-G-N—Lawrence Salerno and Piano.
WMAQ—Backstage Wife.
WENR—Club Matinée.
WHFC—Music Appreciation.
WCFL—Danceland.
WBBM—Editor's Daughter.
WIND—Sports Results.
WAAF—Mythical Ballroom.
WJJD—Missing Persons.

3:15 P. M.
*W-G-N—Mischa Borr's orch.
WBBM—Meet the Missus.
WMAQ—Stella Dallas.

3:30 P. M.
W-G-N—Afternoon Musical.
WMAQ—Lorenzo Jones.
WBBM—Manhattan Mother.
WJJD—Hillside church.

3:45 P. M.
*W-G-N—Book-a-Week.
WMAQ—Widder Brown.
WBBM—Linda's Love.

4:00 P. M.
W-G-N—Mark Love, pianist.
WMAQ—Girl Alone.
WIND—Sports Results.
WENR—Mrs. F. D. Roosevelt.
WBBM—By Kathleen Norris.
WJJD—Suppertime Frolic.

4:15 P. M.
W-G-N—Len Salvo.
WMAQ—Midstream.
WIND—Race Results.
WBBM—Golden Store.
WENR—Swingtime Serenade.

4:30 P. M.
W-G-N—Our American Language.
WENR—Affairs of Anthony.
WBBM—In Hollywood.
WMAQ—Kitty Keene.
WAAF—Sport Shorts.

4:45 P. M.
*W-G-N—Dick Kuhn's orch.
WENR—Dinning Sisters.
WMAQ—Frolic Before Five.
WBBM—Scattergood Baines.
WCFL—Accordiana.

5:00 P. M.
*W-G-N—Harold Turner.
WIND—Melody Special.
WENR—Blue Barron's orch.
WBBM—Billy and Betty.
WMAQ—Beautiful Life.
WHFC—Benny Goodman.

5:15 P. M.
*W-G-N—Harold Stokes' orch.
WBBM—Hedda Hopper.
WENR—Malcolm Claire.
WCFL—Safety Legion.
WMAQ—Evening Prelude.
WIND—Tommy Ott.

5:25 P. M.
WMAQ—Whizzer program.

5:30 P. M.
WMAQ—Jack Armstrong.
WCFL—Cameo Theater.
WENR—Bud Barton.
WBBM—H. V. Kaltenborn.
WIND—Ben Kanter.

5:45 P. M.
W-G-N—Orphan Annie.
WBBM—Europe Today.
WENR—Tom Mix.
WMAQ—Li'l Abner.
WIND—Modern Melody.

6:00 P. M.
W-G-N—Capt. Midnight.
WENR—Easy Aces.
WMAQ—Pleasure Time.

6:15 P. M.
W-G-N—Bob Elson's Sports Review.
WCFL—Say It With Music.
WMAQ—I Love a Mystery.
WENR—Mr. Keen.
WBBM—Lum and Abner.

6:30 P. M.
W-G-N—Capt. Herne.
WBBM—Burns and Allen.
WCFL—Joan Jordan.

6:40 P. M.
WMAQ—Musical Entrée.

6:45 P. M.
*W-G-N—Inside of Sports.
WCFL—Joan Jordan, songs.
WLS—Grace Wilson.
WIND—Fred Beck.

7:00 P. M.
W-G-N—Heidelberg orchestra.
WBBM—Al Pearce.
WMAQ—Hollywood Playhouse.
WLS—Johnny Presents.
WIND—Traffic Court.

7:15 P. M.
WCFL—Famous Bands.

7:30 P. M.
*W-G-N—Lone Ranger.
WMAQ—Red Skelton.
WBBM—Dr. Christian.
WLS—Quicksilver.

8:00 P. M.
W-G-N—Billy Repaid.
WMAQ—Fred Allen.
WENR—Concert Miniature.
WBBM—Star Theater.
WCFL—Teachers Union.
WIND—Scattergood Baines.

8:15 P. M.
W-G-N—Joe Sanders' orch.
WCFL—Walkathon.
WIND—Rhumba Time.
WENR—Ted Weems' orch.

8:30 P. M.
W-G-N—Tomorrow's Tribune.
WCFL—Labor Flashes.
WENR—Horse and Buggy Days.

8:37 P. M.
W-G-N—Quin Ryan.

8:45 P. M.
W-G-N—Dick Jurgens' orch.

9:00 P. M.
*W-G-N—Boyd Raeburn's orchestra.
WENR—Ray Shield.
WMAQ—Kay Kyser.
WBBM—Glen Miller's orch.

9:15 P. M.
WBBM—Public Affairs.

9:30 P. M.
*W-G-N—Rhythm Romance.
WBBM—Mel Cole's orch.
WCFL—Wheel of Fortune.
WIND—Symphony orchestra.
WENR—Photography Adventures.

9:45 P. M.
WBBM—Record Rhythm.

10:00 P. M.
WENR—Ten o'Clock Final.
WBBM—Amos 'n' Andy.
WMAQ—Fred Waring's orch.

10:15 P. M.
*W-G-N—Griff Williams.
WMAQ—Preston Bradley.

10:30 P. M.
*W-G-N—Dick Jurgens' orch.
WCFL—Music Lovers' prog.
WBBM—Master Works.
WMAQ—Lou Breeze.

11:00 P. M.
W-G-N—Late News.
WENR—Art Kassel's orch.

11:15 P. M.
*W-G-N—Fulton Lewis.
WBBM—Ted Fio-Rito.

11:30 P. M.
W-G-N—Tommy Dorsey's orchestra.
WBBM—Pinky Tomlin.
WMAQ—W. Herman's orch.

MIDNIGHT.
*W-G-N—Jimmy Walsh's orchestra.
WIND—Nite Watch.
WEDC—Midnight Flyers.

12:30 A. M.
*W-G-N—Skinnay Ennis.
WENR—J. Dorsey's orch.
WBBM—Tommy Tucker.

1:00 A. M.
*W-G-N—Joe Sanders' orch.

Today's Features

ON W-G-N.
[Central Standard Time.]

The opening of congress will be presented over W-G-N and the coast to coast Mutual network beginning at 10:45 a. m. today. A staff of broadcasters, headed by Fulton Lewis Jr., Mutual's Washington analyst, will bring a complete picture of the first 1940 session. President Roosevelt will deliver his message at 12:45 p. m. Also on WBBM, WMAQ, WCFL, WLS.

Arthur Godfrey.

At 8:30 a. m. radio's No. 1 ad libber, Arthur Godfrey, will begin a new three a week broadcast, on W-G-N and Mutual. The program, to be heard each Monday, Wednesday, and Friday, will feature a quarter-hour of fun and music.

Romance in Rhythm, under the direction of Harold Stokes, offers 45 minutes of the latest hit tunes with the singing of Edna O'Dell and Curt Massey, the playing of the Dance orchestra and Master of Ceremonies Jess Kirkpatrick beginning at 9:30 tonight. Massey will sing "After All," and will join the chorus in the new ballad, "There's Something About You." Miss O'Dell will do "Darn That Dream" and "Slumber Time."

Late news with Billy Repaid, the Flying Reporter, will be offered at 8 p. m.

Other programs:
8:15 a. m.—Listen to the Band.
9:45—June Baker, home management.
11:45—Painted Dreams.
5:45—Orphan Annie.
7:30—The Lone Ranger [MBS].

ON OTHER STATIONS.

6 p. m.—WMAQ—Fred Waring's orchestra.
6:30 p. m.—WBBM—Burns and Allen with Frank Parker.
7—WBBM—Al Pearce's gang.
7—WLS—Breezing Along with Johnny Green.
7 — WMAQ — Hollywood Playhouse with Charles Boyer and Gale Page in "when Tomorrow Comes."
7—WIND—Traffic court.
7:30—WBBM—Dr. Christian with Jean Hersholt.
7:30—WLS—Quicksilver.
7:30—WMAQ—Variety show with Grandpap Cliff Arquette, Don McNeill, and Dick Todd, baritone.
8—WMAQ—Fred Allen show with Merry Macs.
8—WBBM—Star Theater with Luise Rainer and Walter Abel in "Romance."
9—WMAQ—Kay Kyser's College.
9—WBBM—Glenn Miller and the Andrews sisters.

STRIKING SHIP CLERKS VOTE TO RETURN TO JOBS

San Francisco, Cal., Jan. 2 (AP).—Striking C. I. O. ship clerks today voted to accept a proposal to end the 54 day waterfront tie-up here.

They decided to return to work under terms of the 1939 agreement with waterfront employers, pending completion of a new contract, and consented to drop for the present the preferential hiring and worker registration demands.

The striking clerks, about 650 in number, walked out last Nov. 10 when negotiations for a new contract collapsed. Picket lines immediately were set up thru which other maritime union workers refused to pass, resulting in almost a complete tie-up of the waterfront. Because of the picket lines, several thousand longshoremen and other waterfront workers were made idle.

HELPER INJURED BY ELEVATOR.

Clarence Goldston, colored, an elevator operator's helper, was severely injured late yesterday when he was caught between an elevator and the shaft at the Central Steam Laundry company, 315 West Grand avenue. Goldston lives at 221 Locust street.

T. E. TALLMADGE FUNERAL TODAY; KILLED IN WRECK

Funeral services for Thomas Eddy Tallmadge, one of America's most widely known architects, will be held at 3 p. m. today in the First Methodist Episcopal church of Evanston. Burial will be in Graceland cemetery.

Mr. Tallmadge, who was 63 years old, was killed Monday in the wreck of two Illinois Central railroad passenger trains at Arcola, in Douglas county. His sister, Miss Abbey Tallmadge, with whom he lived at the Homestead hotel, Evanston, was slightly injured.

The Methodist church in Evanston was one of many designed by Mr. Tallmadge and his former partner, Vernon Watson. Their firm was widely known for ecclesiastical designs.

DANIEL V. HARKIN, ATTORNEY, DIES OF HEART ATTACK

Attorney Daniel V. Harkin, president of the Union Bank of Chicago from 1920 to 1931, died of a heart attack yesterday while walking down the stairs to the safe deposit vaults in the Continental Illinois Bank and Trust company. He was 64 years old and lived with a sister, Mary, at 380 Washington street, Glencoe.

Mr. Harkin was graduated from the Northwestern university law school in 1895. He was alderman from the 14th ward from 1903 to 1907. He was chief state bank examiner for Chicago from 1910 to 1915 and from 1915 to 1920 was a national bank examiner.

Surviving, in addition to his sister, are a daughter, Marguerite, and a son, Daniel Jr.

MARY MARTIN
"My heart belongs to Daddy"
STATION WJJD
11:15 A. M. TODAY
Interviewed by
HAL TATE, "the Movie Tattler," and Rosemary Wayne

C. H. Jordan Co.
FUNERAL DIRECTORS IN CHICAGO AND SUBURBS FOR 84 YEARS
A Service for Every Cost Requirement
FUNERAL HOME
200 E. ERIE SUPERIOR 7709

JUST TO RELIEVE A COLD IS NOT ENOUGH
Father John's Medicine Does More!
It not only helps relieve colds but builds up resistance to colds —important! For remember, colds strike those whose resistance is low. Father John's Medicine is a body builder rich in the essential vitamins A and D.
SUCCESSFULLY USED 84 YEARS
FATHER JOHN'S MEDICINE

OBITUARIES

Dennis J. Driscoll.

Funeral services for Dennis J. Driscoll, who was a policeman in Highland Park for 15 years, will be conducted at 10 a. m. tomorrow in St. James' church, Highwood. He retired from the police force Nov. 23. He also was a pensioned member of the Chicago fire department, having retired in 1918 after 24 years of service. Mr. Driscoll died Monday of a heart attack in his home, 16 Hickory street, Highland Park. He was 73 years old. Surviving are his widow, Agnes; two daughters, Mrs. Mary Farmer, Highland Park, and Mrs. Irene Malloy, 6023 Bishop street, and two sons, Joseph and Lieut. Arthur Driscoll of the Chicago fire department.

Mrs. Mary Beman.

Mrs. Mary Beman, widow of Solan A. Beman, a noted architect of the '90's, died yesterday in her home at 5217 Cornell avenue. She was 76 years old. Mrs. Beman, an accomplished pianist and painter of miniatures, was the second wife of Beman, who designed the suburb of Pullman, known as America's first modern industrial town. They were pioneer residents of Hyde Park. Surviving are a son, Roff; a stepson, S. S. Beman, a Chicago architect, and a stepdaughter, Mrs. Thomas H. Goodspeed of Berkeley, Cal.

Henry W. Schlueter.

Funeral services for Henry William Schlueter will be conducted at 1:45 p. m. tomorrow in the chapel at 2307 South 52d avenue, Cicero. Burial will be in Oak Hill cemetery. Mr. Schlueter, who was 83 years old, died Monday in his home at 1241 South 49th court, Cicero. He and Mrs. Schlueter recently celebrated their 57th wedding anniversary. Mr. Schlueter had lived in Chicago and Cicero for more than 50 years. His widow, Rosalie, and a son, Laurence, survive.

Frank Flohrs.

Funeral services for Frank Flohrs, 4106 Cortland street, will be held today at 1:30 p. m. in the chapel at 4325 Armitage avenue. Mr. Flohrs died Sunday at the age of 47 in the Hines veterans' hospital. He was associated with Thomas Breen in the real estate and building business. His widow, Anna, survives.

John Keefe.

John Keefe, a deputy grain inspector at the board of trade for more than 50 years, will be buried today in Calvary cemetery after funeral services at 10 a. m. in St. Ignatius church. Mr. Keefe, who was 80 years old, died Sunday in his home at 6538 Newgard avenue.

FLOWERS
Always in Perfect Taste
George Wienhoeber INC. FLORIST
41 S. Wabash 28 N. Michigan
all phones RANDOLPH 3700

SEVEN YEARS
IMPERIAL QUARTET
AT LAIN & SON CHAPELS Exclusively
Lain & SON
UNDERTAKERS

DEATH NOTICES are received for publication in the next morning's Final Edition of the Chicago Tribune up to 11:00 each night. Call Superior 0100 —Want Ad-Viser.

UNDERTAKERS.

BOYDSTON BROS., INC.
SINCE 1892
4227-29-31 Cottage Grove.

McNEILL FUNERAL HOME
$135 - COMPLETE FUNERAL, GRAVE.
217 N. Cicero, nr. L. Aus. 1700, Vil. 5900.

O'HANLEY INC. FUNERAL DIRECTION
perfection 7705 Cottage Grove Rad 7705

MONUMENTS AND MAUSOLEUMS.

CEMETERY MARKERS. MONUMENTS AT savings Sears-Roebuck State-st. Basement.

DEATH NOTICES

In Memoriam.

GORZ—Katherine Anne Gorz. In loving memory of our dear wife, mother, and grandmother, who passed away two years ago today.
LOVING HUSBAND, CHILDREN, AND GRANDCHILDREN.

MARTIN—Margaret E. Martin, passed away four years ago today. A. T. RICHARDS.

SLAVIK—Frantiska Slavik. In memory of our beloved mother, who passed away fifteen years ago today.
HER LOVING CHILDREN.

Fraternal Notices.

FORMOSUN CHAPTER, No. 809, O. E. S.—Officers and members please assemble at chapel, 5206 N. Broadway, at 2 p. m. Wednesday for Eastern Star funeral services for our late Brother Harry Swesnik, past patron of Mosaic chapter.
EILEEN PAVA, W. M.
JENNIE LONDON, Sec.

DEATH NOTICES

Fraternal Notices.

SOUTH SIDE HEBREW CONG.—Members please attend funeral of Bernard Schlifke Wednesday, 2 p. m., at chapel, 3654 W. Roosevelt road.
HARRY H. KRINSKI, President.
RABBI MORRIS, Teller.

ANDERSON—Annie Anderson, Jan. 1, late of 1822 N. Fairfield avenue, beloved sister of Mrs. Emma Nelson, Martin Anderson, and Hilda Nelson, sister-in-law of Albert Nelson. Resting at funeral home, 2410 W. North avenue, where services will be held Wednesday, 2 p. m. Burial Graceland.

BARTZ—Arthur E. Bartz, beloved husband of the late Katherine, son of the late Albert Sr. and Matilda, brother of Albert H. Jr., and Edward S. Bartz, and Mrs. May Schuette of Desplaines, Ill. Funeral services Wednesday, Jan. 3, at 2 p. m., at funeral home, 5454 Chicago avenue. Interment Rosehill cemetery. Member of Chicago Photo Engravers union, No. 5, I. P. E. U. of N. A.

BELTER—Mary Belter, Jan. 2, beloved wife of Stanley, loving mother of John J. and Irene. Funeral Friday, 10 a. m., from residence, 5448 Wilson-av., to Our Lady of Victory church. Interment St. Adalbert's.

BERG—Reinhold H. Berg, beloved husband of Agnes, dear father of Irma Aske, and Raymond, brother of Olga Johnson. Funeral services Thursday, 2 p. m., at funeral home, 3301 Fullerton avenue. Interment Elmwood Park. Member of Painters' union local No. 194.

BEUTHIN—William Beuthin of 1131 Wenonah avenue, Oak Park, husband of the late Mary, fond father of Frank, Fred, Elsie Will, and Carl, father-in-law of Bertha, Clara, Beatrice Beuthin, and Fred Will, grandfather of nine grandchildren. Resting at funeral home, 2132 W. 21st street. Services Thursday, Jan. 4, at 2 p. m. Interment Bethania. Canal 2659.

BLACKWELL—E. Mabel Blackwell of 4512 N. Seeley avenue, beloved sister of Charles W. Blackwell of El Cajon, Cal., fond aunt of Wilbur and Ruth. At rest at chapel, 3905-07 Lincoln avenue, until 11 a. m. Thursday, thence to Ravenswood Baptist church, Sunnyside at Seeley, where services will be conducted at 3 p. m. Interment Rosehill.

BROWN—Edward J. Brown, at his home 421 Glenwood avenue, Glen Ellyn, beloved husband of the late Catharine T., fond father of Catherine, Edward H., and Vincent. Services 9:30 a. m. Thursday St. Petronilla church. Burial St. Michaels'.

BUDDIG—Lena Marie Buddig, nee Heiden, Jan. 1, 1940, beloved wife of John C. Buddig, fond mother of Carl J. Buddig, Mrs. Louise M. Fischer, Mrs. Gertrude H. Schulze, Mrs. Elinor M. Rogers, and Mrs. Florence E. Mahle. Funeral services at her late home, 8058 S. Sangamon street, Thursday at 2 p. m. Interment at Mount Greenwood. For information call Fairfax 2900.

CAMPBELL—William L. Campbell of 4027 Waveland avenue, beloved husband of the late Janet, fond father of William E., La Verne C., Mrs. Leota Homer, and Lowell L., brother of Mrs. William Keith, six grandchildren. Remains at funeral home, 3918 Irving Park-rd. Funeral notice later.

CARPINELLI—Bartel Carpinelli, late of 613 S. Hermitage avenue, husband of Louise, brother of Mrs. Margaret D'Alessandro, Anthony, Ralph, Mrs. Delvina Pestello, Carmen, Mildred, and Theresa. Funeral Friday, 9 a. m., from chapel, 624 N. Western avenue, to St. Jarlath's church. Interment Mount Carmel. Armitage 7800.

CHMURA—John Chmura, 8116 Brandon avenue, dear brother of Adam John Chmura, Josephine Paulauski, Victoria Gjesfield. Funeral Thursday from late residence to St. Michael's church, 10 a. m., to Holy Cross cemetery.

CLANCY—Isabelle O'Brien Clancy, beloved wife of John J., fond mother of Mrs. Mae Craten, Mrs. Blanche Van Heule, and Laura G. Clancy, sister of Mrs. Margaret Nolan, Mrs. Thomas F. Muldoon, Henry O'Brien, and the late John, Frank, and Alphonse. Funeral Thursday, 9:30 a. m., from residence, 6324 N. Oakley avenue, to St. Henry's church. Interment All Saints'.

COLEMAN—Arthur L. Coleman, fond brother of Mrs. Mary Barnes, uncle of Mrs. Florence Heidemann. Funeral Wednesday, 2 p. m., at chapel, 2346 W. Madison street. Interment Elmwood cemetery.

COLLINS—Kathryn M. Collins, beloved daughter of Thomas F. and Kathryn [nee Tuohy], fond sister of Lorretta, Mrs. Eleanor Schulz, Raymond, and Thomas Jr. Funeral Thursday, Jan. 4, at 10 a. m., from residence, 169 N. La Porte avenue, to St. Thomas Aquinas church. Interment Mount Carmel. Austin 8020.

COWAN—Caroline Cowan, wife of the late William K. Cowan, mother of Mrs. W. Hamilton Wilde. Funeral from chapel, 1158 N. Clark street, Thursday, Jan. 4, 1940, at 9:30 a. m., to St. Clement's church. Inter. 1 p. m., from Sprang Funeral chapel.

COYNE—Anna Monahan Coyne, beloved wife of the late Richard Coyne, dear mother of Richard, Frank, and Alice Coyne. Funeral Friday, 9 a. m., from residence, 1651 W. 83d street to Little Flower church. Interment Calvary. Information Victory 1158.

D'ANDREA—See Madelina Trotta notice.

DANIELS—William E. Daniels, Jan. 1, 1940, age 74 years, of 550 Surf street, formerly of Mount Carmel, Ill., husband of Olive, father of William D. and Dorothy Paul. At chapel, 2701 N. Clark street. Funeral services Thursday, 10 a. m. Burial private.

DAWSON—Angeline L. Dawson, Jan. 2, 1940, beloved wife of Frank M., dear mother of Ethel A., Walter, Arthur J., Eva E., Gracia, and Lydia M., fond sister of Emma Mack, M. C. Heckert, Lydia E., and Joseph Heckert. Services Friday, 2 p. m., at funeral chapel, 4338-40 Fullerton avenue. Interment Elm Lawn.

DITT—Lydia Ditt, Jan. 2, 1940, of 566 N. Lockwood avenue, wife of the late Adam C. Ditt, mother of Walter C. Ditt. Resting at funeral home, 318-20 N. Central avenue, Austin. Funeral Friday, 2:30 p. m. Interment Waldheim.

DONDRO—Ethel Reid Dondro, wife of Donald A. Dondro, formerly Drozeski, at Hollywood, Cal., after a long illness, daughter of J. W. Strong Reid, Evanston, Ill.

DRISCOLL—Dennis J. Driscoll, Jan. 1, 1940, beloved husband of Agnes [nee Miles], fond father of Mrs. Mary Farmer, Arthur M., Mrs. Irene Malloy, Joseph D., and the late Edward Leo. Member of Retired Firemen's association of Chicago, and retired member of the Highland Park Police department. Funeral from residence, 16 Hickory street, Highland Park, 9:30 a. m., to St. James' church, Highwood, 10 a. m., Thursday, Jan. 4. Interment All Saints'.

ELLIOTT—Barbara Ann Elliott, age 20 months, loving daughter of James J. and Louise Elliott; nee Diener; beloved granddaughter of Mr. and Mrs. H. W. Diener and Mr. and Mrs. James J. Elliott Sr., great-granddaughter of Mrs. Edward J. Elliott. Resting at funeral home, 203 S. Marion street, Oak Park, until Wednesday noon. Funeral Wednesday, Jan. 3, 2:30 p. m., at Trinity Evangelical Lutheran church, Ridgeland and Erie streets, Oak Park. Interment Concordia.

FAHR—Estella K. Fahr, nee Kassel; beloved wife of Walter E., dear daughter of Mary and the late John, fond sister of Ben, David, Mrs. Minnie Gilman, Mrs. Lena Fischer, Ted and Walter. Services at chapel, 6453 Irving Park road, Thursday at 7 p. m. Interment Antonia, Mo. St. Louis papers please copy.

FINGERHUTH—George Fingerhuth, 1114 S. Crescent, Park Ridge, beloved husband of Helen, nee Kalter. Remains at funeral home, 2938 Lincoln avenue, until Thursday noon. Masonic services Jan. 4 at 2:30 p. m., at Rosehill chapel. Interment Rosehill cemetery. Member of Community lodge, No. 1005, A. F. & A. M.; Triangle conclave, No. 50, True Kindred, and Medinah Temple, A. A. O. N. M. S.

FISHER—Irma Kathryn Fisher, nee Nelson, beloved wife of Water A. Fisher, fond mother of Fern, dear sister of Earl T. Nelson. Resting at chapel, 2324 W. 111th street, where services will be held Thursday, at 2:30 p. m. Interment Mount Hope.

FROST—James Frost, beloved husband of the late Annie, fond father of Eva and Marie. Services 10:30 a. m. Thursday at chapel, 6110 Cottage Grove avenue, under the auspices of St. Andrew's lodge, No. 863, A. F. & A. M. Call Fairfax 2861.

DEATH NOTICES

GAGE—Sarah L. Gage [nee Wilkinson]; beloved wife of the late Thomas G. Gage, devoted mother of Elizabeth Pike, Florence Katter, Louise, and George Gage, fond sister of Elizabeth and the late Thomas Wilkinson. At residence, 1251 Farwell avenue. Funeral services at Rogers Park Congregational church, Friday 2 p. m. Interment Rosehill.

GALLAGHER—Vincent G. Gallagher, beloved husband of Alice McCarthy Gallagher, dear father of Mary Alice Gallagher, brother of Mrs. William R. Larkin, Mrs. Alexander MacDonald, and the late Urban Peter, and Justin J. Gallagher. At residence, 118 N. Mayfield avenue. Funeral Friday, 9:30 a. m. to St. Catherine of Siena church. Interment Mount Carmel.

GIBSON—Thomas Benton Gibson of Wilmette, Ill., beloved husband of Gertrude Stanbery Gibson, father of James, Thomas, and William. Funeral Thursday, 4:30 p. m., at Wilmette Presbyterian church.

GRANT—Eva Marie Grant of 1262 Carmen avenue, Jan. 1, 1940, dearly beloved daughter of Mable A., and the late William W. Grant, fond sister of William, George, and Gladys. At chapel, 5501 N. Ashland avenue, where services will be held Thursday, Jan. 4, at 2 p. m. Interment private.

GROCHALL—Paul Grochall, beloved son of August and Ernestine, loving brother of John, Julia, Emil, Lucille, William, and Clara. Funeral Thursday, Jan. 4, at 9:30 a. m., from chapel, 3814 W. 26th street, to St. Casimir's church. Interment St. Adalbert's. Military services conducted by Rudolph Tvrdy post, No. 2165, Veterans of Foreign Wars of United States. Information, Canal 0285.

HAGAN—Euna McMillen Hagan, Jan. 1, 1940, wife of William W. Hagan, sister of Mrs. Florence Banta and Mrs. Elizabeth Bonnell, both of Salem, Ia., Mrs. Lydia Gregory, Oakland, Cal., Mrs. Alice Hagan Fleener, Oskaloosa, Ia. Funeral at residence, 547 E. Illinois road, Lake Forest, Thursday 2 p. m. Interment 2 p. m., Friday, South Side cemetery, Salem, Ia.

HANSON—Adolph Hanson, residence 9700 Avenue L, husband of the late Selma, father of Mrs. Irene Milbrath, Dorothy, Mildred Lauretta, Beatrice, Ethel, Paul, and the late Mrs. Hattie Ericson, and Elmer. Member of Street Car Men's union, Division 241. Remains at funeral parlors, 8944 Commercial avenue. Services Thursday, Jan. 4, at 1:30 p. m. Burial Oak Woods cemetery, South Chicago 0242.

HOWARD—Clarence Elmer Howard, Jan. 2, at Salem, Wis., formerly of 632 N. Homan avenue, beloved husband of Ann, nee Horkey; beloved brother of John L., Theresa A., Francis C., and Ambrose G. Member of King Oscar lodge, No. 855, A. F. & A. M. Funeral Thursday, Jan. 4, 1 p. m., from Spring Funeral chapel, Antioch, Ill., to Elmlawn cemetery, Elmhurst, Ill., at 3 p. m.

HUGHES—Marguerite Hughes, beloved wife of the late Orville P., loving mother of Peggy Pons, fond sister of Mrs. Florence Hennings and Thomas Hay. Funeral Thursday, Jan. 4, at 9 a. m., from funeral home, 4013 W. Harrison street, to St. Genevieve's church. Interment Mount Carmel cemetery. Kedzie 7007.

JOHNSON—Minna Ferrell Johnson of 327 Home avenue, Oak Park, wife of the late Edwin T. Johnson, sister of Mrs. Matthew M. Cushing of Wyoming. Friends may call at chapel, 720 Lake street, Oak Park. Services Thursday, 4 p. m. at First Presbyterian church, Oak Park. Interment private.

JOHNSON—Peter E. Johnson, Jan. 1, 1940, of 521 N. Leclaire avenue, son of the late Jorgen and Elise Johnson, fond brother of John, Inga, A. Garfield, James, and J. Evald Johnson. Resting at funeral home, 318-320 N. Central avenue, Austin, until noon Thursday. Services Thursday 2:30 p. m. at Moreland Lutheran church, corner Huron and Lotus. Burial Forest Home.

KALAS—Joseph Kalas, Jan. 1, 1940, beloved husband of Irene, fond son of Mary, brother of Agnes Hoffman, Elizabeth Hansen, and Florence Horn. Funeral from chapel, 1845 N. Hermitage avenue, Jan. 4, at 9:30 a. m., to St. Mary of the Angels church, thence to St. Joseph's cemetery.

KELLER—Catherine Keller, nee Grimm, age 74, late of Saginaw, Mich., beloved wife of the late Frank, dear mother of Frank, Louis, Margaret Bleze, Anna Tabor, Peter, Paul, Joseph, and Sue Makl, grandmother of 25 grandchildren and 3 great-grandchildren. Funeral Thursday, Jan. 4, at 9 a. m., from funeral home, 3604 S. Hoyne avenue, to St. Maurice church. Interment St. Mary's. Lafayette 0196.

KINGSBAKER—Mrs. S. Kingsbaker, widow of Samson, fond mother of Mrs. C. A. Neuburger, Mrs. Leah Fish, Mrs. Sam Appel, Sol and Isaac B. Funeral Wednesday, Jan. 3, at 2 p. m., from chapel, 936 East 47th street, to Rosehill.

KOLINSKI—Roch Kolinski, Dec. 31, late of 2847 Farrell street, beloved husband of Stella, fond father of John, Walter, and Anna, father-in-law of Stella, Mary, and James Spiewak. Funeral Thursday, Jan. 4, 1940, from chapel at 2819 Archer avenue to St. Barbara's church at 9:30 a. m. Interment Resurrection.

LAING—John I. Laing of 1286 Victoria street, Jan. 1, 1940, beloved husband of Georgianna R. Laing, father of George I., John Annesley, and Alma Siegmund. At chapel, 5501 N. Ashland avenue, until 8:30 a. m., Thursday. Services at Church of Atonement Thursday, Jan. 4, at 10:30 a. m. Interment Memorial Park.

LARSON—Arild S. Larson of 6447 N. Seeley avenue, Jan. 1, 1940, beloved husband of Elin Larson, father of Viola A. Twomey and Margaret Weldon, brother of Erik Larson, also one brother and two sisters in Sweden. At chapel, 5501 N. Ashland avenue where services will be held Wednesday, Jan. 3, at 3 p. m. Burial private.

LARSON—Lillie M. Larson of Fox Lake, Ill., beloved wife of Harry P., mother of Mrs. Lucy Lippert, Mrs. Minnie Westphal, Harry C. and Albert H. Larson. Funeral Thursday, 2 p. m., at parlors, 2627 Lawrence avenue. Interment Mount Emblem cemetery. Member of White Star auxiliary, 132d infantry, Cicero camp, U. S. W. V., V. F. W. and Lake Region unit, No. 703, American Legion.

LAY—Robert D. Lay of 230 E. Delaware place, Chicago, beloved husband of Fidele, nee Broughton; fond brother of Fred C. and Frances L. Gandola. Resting at chapel, 1158 N. Clark street, until Wednesday noon. Funeral Wednesday, 2:30 p. m., at Graceland chapel. Please omit flowers.

LEITER—Pauline Leiter, age 62, beloved wife of Henry, fond mother of Robert, Edward Martin, and William, sister of Minnie Rockman and Sophie Levin. Funeral Wednesday, Jan. 3, at 2 p. m., at chapel, 3140 Lawrence avenue, to Westlawn cemetery.

LEPINE—Arthur Lepine, son of the late Telesphore and Eugenie, fond brother of Mrs. Marie Blanche Keyworth, and the late Lawrence, Joseph and Tell. Funeral Friday, Jan. 5, at 9 a. m., from late residence, 2710 S. 59th court, Cicero, to Notre Dame church. Burial Mount Carmel. Prospect 0400.

LEWE—John F. Lewe, beloved husband of Edna, fond father of Evelyn and Lois, brother of Mrs. Martha Freitag, Mrs. Anna Lietzen, and William Lewe. Services Thursday, 2 p. m., at parlors, corner Dorchester and 67th street. Interment Bethania. Member of Policemen's Benevolent association.

LINDEMANN—John H. Lindemann Sr., Jan. 2, 1940, beloved husband of Louise J. Lindemann, father of Charles M., Adolph E., Alice, John H. Jr., Harold Lindemann, Mrs. Bernice Zimmerman, Frank, George and Elmer Lindemann, brother of Frederick and Herman Lindemann. At residence, 9300 S. Loomis boulevard, until noon Friday. Services at chapel, 63d and Harvard, Friday, Jan. 5, at 2 p. m. Interment Cedar Park. Please omit flowers.

LOOBEY—Philip Maurice Loobey, beloved husband of Marguerite Warnesson Loobey, fond father of Jules. Funeral Thursday, Jan. 4, at 10 a. m., from his late residence, 4151 N. Keeler avenue, to St. Edward's church and All Saints' cemetery. Member of Tonti council K. of C. and St. James branch Western Catholic union.

LUNDBERG—John Carl Lundberg, Jan. 1, 1940, at Lake Geneva, Wis. Beloved husband of the late Mary Dear, father of Mrs. W. F. Gainty, Edward, Fred, Albert, and Mrs. M. J. Slater. Services Wednesday, 3 p. m., at funeral chapel, 4338-40 Fullerton-av. Burial Mount Olive.

MARSHALL—Maude A. Marshall of 918 Judson avenue, Evanston, mother of Mrs. Harold A. McKenna. Service, Thursday, 2:30 p. m., at chapel, 1460 Sherman avenue, Evanston.

McCAULL—Ruth Ellen McCaull of 1916 Grant street, Evanston, wife of Officer Robert McCaull, mother of Mrs. Avis Schomberg and Robert E. McCaull. Services Thursday, 2 p. m., First Methodist Episcopal church chapel, Evanston. Interment Memorial Park. Remains at chapel, 1460 Sherman avenue, Evanston, until noon, Thursday.

METCALF—Philip I. Metcalf, Jan. 2, of 1040 N. Drake avenue, beloved husband of Frances M., father of Philip M., and Carol Ann, brother of Mrs. Margaret Powell and Mrs. Mary Ward of Salt Lake City, Utah, and Mrs. Ella Jane Wilie of St. Joseph, Mo. Services Friday, Jan. 5, at 1:30 p. m., at chapel, 214-216 S. Western avenue at Jackson boulevard. Interment Mount Emblem. Services under auspices of South Park Post, No. 1578, Veterans of Foreign Wars, and Railway Mail service.

MILLER—George Miller of 2240 W. 24th street, father of George Jr., son of Mary and William, brother of Anna, William, Charles, Helen, and Marjorie. Funeral Friday, 8:30 a. m., from chapel, 2314 W. 23d place, to Our Lady of Vilna church. Interment St. Casimir's.

MUNSON—Myrtle M. Munson, beloved wife of Thomas. Services Wednesday at 2:30 p. m. at chapel, 851 E. 75th street. Interment Randolph, Neb.

DEATH NOTICES

NAMES—Marie Names [nee Tesmer], Jan. 1, 1940, beloved wife of the late John, dear mother of Agnes Travers, Frances Rozanski, John, Bruno, Max, Martha Furgason, Laurette Edward, and the late Frank. Funeral Saturday, Jan. 6, 9:30 a. m., from late residence, 2329 W. Medill avenue, to St. Hedwig's church, Webster and Hoyne-avs. Interment St. Adalbert's cemetery. Information, Armitage 9451.

NELSON—See Irma Kathryn Fisher notice.

NOVACKI—Michalene Novacki, of Lemont, fond mother of Anna, Rose, John, and Peter of Lemont and Mrs. Catherine Place of Los Angeles, Cal. Funeral from the home, 507 Lemont street, at 9:30, to SS. Cyril and Methodius church, at 10. Interment SS. Cyril and Methodius cemetery.

O'MALLEY—Mary O'Malley, beloved daughter of the late William and Mary A., fond sister of Mrs. Rose Branick, Joseph, and Ella O'Malley, and the late Louise. Funeral Thursday, at 8:45 a. m., from the late residence, 3631 W. Fifth avenue, to Presentation church. Interment Calvary.

PFLUG—Herman Pflug, 511 N. 6th avenue, Maywood, husband of Sophia [nee Karsten], father of Walter, Martha Boesenberg, Clara Seegers, Lydia Heidorn, and Emma Trenkler. Funeral Thursday, Jan. 4, at 2 p. m., at St. Paul's Lutheran church, 11th and Lake streets, Melrose Park. Interment Oakridge.

PIGORSZ—Ida Pigorsz, nee Steffenhagen, beloved wife of Otto, dear mother of Elsa, Irma, and the late Clara, sister of Fred Steffenhagen. Resting at her late residence, 1133 S. Marengo avenue, Forest Park. Funeral Thursday at 2 p. m. at Christ Evangelical Lutheran church, Harvard and East avenue, Oak Park. Interment Concordia.

REDA—Salvator Reda, beloved husband of Rosaria, dear father of Mrs. Lena Lionello, William, Albert, John, Mrs. Alice Malpese, and Camilla. Funeral Friday, Jan. 5, at 9:30 a. m., from residence, 1133 S. Mayfield avenue, to St. Francis of Rome church, 1431 S. Austin boulevard. Interment Mount Carmel. Columbus 9819.

REITER—Wilson H. Reiter, beloved husband of Mary Olive Reiter. Services 8:30 p. m., Thursday, at chapel, 6110 Cottage Grove avenue, under the auspices of Montjoie commandery, No. 53, K. T. Interment Napoleon, Ohio. Call Fairfax 2861.

ROGERS—William H. Rogers, beloved husband of Lucille. Member of Austin Scrogin lodge, No. 1034 A. F. & A. M. Services 3 p. m. Thursday at chapel, 5525 N. Clark street. Interment private.

ROSSI—Mildred Rossi, nee Valentine, of 1422 Lexington street, beloved wife of Frank, devoted mother of Bobby and baby Mildred, daughter of Carmella and the late Michael Valentine, sister of Tessie Montague, Frances d'Ambrosia, Rose Carbonari, George, and Marie Hogan. Funeral Friday at 9 a. m., from chapel, 1439 W. Taylor street, to Our Lady of Pompeii church. Interment Mount Carmel.

SANTUCCI—See Madelina Trotta notice.

SAWICKA—Katherine Sawicka of 8205 S. Paulina street, beloved wife of Stephen, mother of Edward and Eleanor. Funeral Friday, Jan. 5, from funeral home, 4604 S. Wolcott avenue, at 8:30 a. m., to Sacred Heart church. Interment Resurrection.

SCHERER—John M. Scherer, beloved husband of Anna, nee Preib, fond father of John Jr., William, and Elizabeth Keenan, brother of William. Funeral Thursday, Jan. 4, at 9 a. m., from late residence, 1314 S. Grove avenue, Berwyn, to St. Mary of Celle church. Interment St. Joseph's cemetery. Call Berwyn 904.

SCHLIFKE—Bernard Schlifke of 7555 Luella avenue, beloved husband of Ida, fond father of Louis J., Abe, and Irwin, two grandchildren, brother of William. Funeral Wednesday, Jan. 3, at 2 p. m. at chapel, 3654 W. Roosevelt road, to Bendiner cemetery. For information call Brunswick 5900.

SCHLUETER—Henry William Schlueter of 1241 S. 49th court, beloved husband of Rosalie Rusky Schlueter, loving father of Laurence C. Schlueter. Funeral Thursday at 1:45 p. m., at funeral home, 2307 S. 52d-av. Burial Oak Hill cemetery. Cicero 200.

SLUSSER—Ruth E. Slusser, Jan. 2, 1940, late of 3240 Lake Shore drive, beloved wife of Clyde Slusser. At chapel, 929 Belmont avenue. Funeral notice later.

SMIDT—Martha Anna Smidt, Jan. 2, 1940, of 326 N. Long avenue, wife of the late Rev. Helmar T. Smidt, mother of Mrs. William Porter, Helmar W., and the Rev. Alvin A. Smith. Resting at funeral home, 318-320 N. Central avenue, Austin. Funeral services Thursday, 2:30 p. m. Interment Waldheim.

SMITH—Charles P. Smith, Jan. 2, beloved husband of Lillian Breen Smith. Funeral Friday, 9 a. m., from chapel, Jeffery boulevard at 77th street, to St. Bride's church. Mass 9:30 a. m. Interment Holy Sepulchre. Secretary of Asbestos Workers' union, local No. 17. Please omit flowers. South Shore 8822.

SPINDLER—Perry Tilton Spindler Sr., Jan. 2, husband of Johanna Elizabeth, father of Victor, Perry, and Frank. Funeral Friday, 2 p. m., at Kruegers chapel, Blue Island, Ill. Interment Mount Hope.

STARKMAN—Ida Starkman, nee Rosenblatt, of 5017 N. Ridgeway avenue, beloved wife of late Gershon. Funeral today, 1 p. m., at chapel, 3600 W. Roosevelt road.

STEGER—August G. Steger, Jan. 2, of 1475 W. 77th street, dearly beloved husband of Bertha, fond father of William, Mrs. Jule Artley, and Mrs. Maybelle Casey, brother of Mrs. Mary Vogel, Mrs. Jule O'Brien, and Emil. Resting at chapel, 7726 S. Ashland avenue, until 12 o'clock noon, Jan. 5, thence to Peace Memorial church, 78th and Laflin streets, where services will be conducted at 2 p. m. Interment Archer Woods. Member of Lakeside lodge, No. 739, A. F. & A. M. Information, Stewart 1303.

STEINBRECHER—Cecelia Steinbrecher, beloved wife of the late Louis Steinbrecher, fond mother of Charles, Henry, Mrs. Louise Ruby, Mrs. Helen Johnson, Mrs. Margaret Martin, and the late Rudolph, sister of Mrs. Eliza Will, Mrs. Margaret Simon, and Herman Curdts, grandmother of fourteen grandchildren, and two great-grandchildren. Funeral notice later. Victory 1859.

SUTTER—Urusula Julia Sutter, wife of the late Andreas, mother of Andreas Jr., Matthew, Harry, Louis, and William. Funeral services Thursday 2 p. m., at chapel, 5017 Highland avenue, Downers Grove, Ill. Interment Waldheim.

SWESNIK—Harry B. Swesnik of 1473 Foster avenue, beloved husband of Celia, nee Antler; dear father of Robert M. and Richard H., fond brother of David, Morris, Martin, Sarah Shanberg, Ruth Kravit, and Lillian Lieb. Funeral services Wednesday, 2 p. m., at chapel, 5206 Broadway. Interment O. K. O. J., Waldheim. Member of Mosaic lodge, No. 1108, A. F. & A. M. Past patron of Formosun chapter, No. 809, O. E. S.

SYKES—Catherine M. Sykes, 6629 Minerva avenue, Jan. 1, 1940, beloved wife of the late Fred W. Sykes. At chapel, 63d and Harvard, where services will be held Thursday, Jan. 4, at 2 p. m. Interment Mount Hope. Member of Woodlawn chapter, No. 355, O. E. S.

TRANT—Patrick Trant, late of 5910 S. Green street, beloved brother of Mrs. Nellie Stokes and Maurice of Chicago, John and Michael Trant of Templeglantine, County Limerick, Ireland, and the late Mary Trant and Mrs. Margaret Kelly. Funeral Thursday, at 9 a. m., from funeral home, 5438 S. Halsted street, to Our Lady of Solace church. Interment Mount Olivet. Yards 0682.

TROTTA—Madelina Trotta, born Aug. 25, 1924, passed away Jan. 1, 1940, age 15, beloved daughter of Anthony and Angie Trotta, nee D'Andrea; sister of Dominic and Joann, granddaughter of Madelina and Scully Santucci. Funeral Friday, 9 a. m., from residence, 908 S. Ashland boulevard, to Guardian Angel church. Interment Mount Carmel. Information, Haymarket 7205.

VALENTINE—See Mildred Rossi notice.

WALSH—Peter Walsh, Jan. 1, late of 3541 N. Whipple street, beloved husband of Maud, fond father of Mrs. Maria Kamerrer, brother of Mrs. Delia Ginley, Mrs. Catherine Smith, John and Mrs. Michael Hynes. Funeral Friday, Jan. 5, at 8:30 a. m. from funeral home, 2056-58 Belmont avenue to Immaculate Heart of Mary church, corner Spaulding and Grace streets, to Mount Carmel cemetery.

WARNESSON—See Loobey notice.

WEIL—Marie Hill Weil, beloved wife of Meyer, fond sister of Emma Lang, Rosa Marks, Lottie Hill, Martin J. Hill, and the late Regina Bresler and Sarah Blumenthal. Funeral services Thursday, Jan. 4, at 10 a. m. at chapel, 936 E. 47th street. Interment Rosehill.

WEINMANN—Anna Weinmann, beloved wife of George C. Funeral from late residence, 823 S. Oakley boulevard, Thursday, Jan. 4, at 12:30 p. m. to Salem Evangelical church. Burial Grand Prairie, Ill. Call Triangle 5878.

WESTDYKE—Paul Westdyke, beloved husband of Esther, dear brother of Peter, John, Mrs. William Jones, and Mrs. Charles Glaeser. Services at chapel, 6453 Irving Park road, Wednesday, 2:30 p. m. Interment Ridgewood cemetery.

WICKHORST—Max Henry Wickhorst, husband of Carrie Krieg Wickhorst, father of George N. and Frank H. Wickhorst, and Mrs. Laura Landis. Funeral Friday, 1:30 p. m., at chapel, 720 Lake street, Oak Park. Interment Forest Home.

WILLIAMS—Robert Owen Williams of 2543 N. Mozart street, beloved husband of Jennie, dear brother of Benjamin, son-in-law of the Rev. William Davies. Resting at funeral home, 5708 W. Madison street, where services will be held Thursday, 3 p. m. Interment Forest Home.

WILSON—Charles J. Wilson, beloved husband of Josephine [nee Spelz], brother of Mrs. Catherine Pearl. At rest at chapel, 4523 Broadway. Funeral services Thursday, Jan. 4, 9:30 a. m., at St. Michael's church. Interment Calvary.

ESCORTED TOURS

THE TRIBUNE TRAVELERS' GUIDE

INDEPENDENT TRAVEL

IN DE LUXE COACHES ON THE DIXIELAND THE ONLY ONE-NIGHT TRAIN TO FLORIDA from CHICAGO

New, Deluxe coaches are in service on The Dixieland—fastest train to all Florida and leader of the air-conditioned Dixie Route Fleet which last season carried nearly half the railway travelers from Chicago to Florida. Make this *your* winter to enjoy Florida . . . and exactly the vacation you want at a price that fits your purse.

Fastest to All Florida Daily from Dearborn Station

Lv. Chicago (C&EIRy)	9:25 A.M.
Ar. Jacksonville (Next day)	9:45 A.M.
Ar. Miami	6:05 P.M.
Ar. Tampa	3:55 P.M.
Ar. St. Petersburg	3:35 P.M.

Also carries through Pullman equipment, including lounge and observation cars.

DIXIE FLYER DIXIE LIMITED

FOR COMPLETE DETAILS, reservations and free illustrated literature on Southern vacations and all-expense tours to Florida and Cuba, write, phone or call in person.

DIXIE ROUTE TRAVEL BUREAU
Room 624, 135 S. LaSalle St., Chicago, Ill.
Phones Franklin 4855 and Webster 4343
CD39-6CX

THE HISTORIC SCENIC ROUTE IS THE
DIXIE ROUTE
C&EI • L&N • NC&StL

6 BILLION SPENT IN AMERICA FOR TRAVEL AND PLAY

Tourist Business Boomed by Greater Leisure.

BY FREDERIC BABCOCK.

Even tho the European war and the months of anxiety that preceded it resulted in a heavy decrease in trans-Atlantic travel last year, America's total outlay for travel and recreation ran to nearly 6 billion dollars.

This estimate was made in a year-end survey issued yesterday by Ralph T. Reed, executive vice president of the American Express company.

"Trouble in Europe is not as disturbing a factor as one might think," Mr. Reed said, "because 91 per cent of the amount Americans spend for touring and recreation is spent in the United States. And in the new year Canada, Mexico, and South and Central America will account for a large part of the remaining 9 per cent."

Passports Show Decrease.

Trans-Atlantic business last year dropped nearly 50 per cent below that of two years ago. Records show only about 90,000 passports issued in 1939, compared with 168,000 in 1937.

Despite this loss, said Mr. Reed, the 1939 expenditure was more than $5,686,000,000. This year, he predicted, the figure will be even higher.

"Our national income is $2,000,000,000 above that of a year ago," he said. "This is reflected in increased dividends, higher wages, and increased farm prices.

"Greater leisure, shorter working hours, the five day week, more vacations with pay, and greater security for wage earners all provide the urge to travel.

Cost of Travel Declines.

"Transportation is being greatly improved, made more comfortable, and, by price reductions, brought within the reach of many more persons. Among the improvements are streamlined, economical, day coach trains, faster and better motor buses, increased speed and safety in the air, and a large gain in the number of resorts, parks, and recreation areas near the centers of population."

Mr. Reed added that it is Mr. and Mrs. Average American—and their children—who provide the volume that makes these new developments possible.

"More than $20,000,000 was spent on travel advertising in 1939," said Mr. Reed. "As a result, never before in history have so many Americans become so travel minded."

High in the Andes

A bird's-eye view of Caracas, one of the principal destinations of the Caribbean cruises. The Venezuelan capital is reached by railroad and motor highway from the seaport, La Guaira.

Travel Queries Answered

What's your travel problem? Address queries regarding where to go, how to get there, costs, and accommodations to the Travelers' Guide, Chicago Tribune, inclosing stamped, self-addressed envelope.

I wish to do some shopping when I go to Mexico this winter. What is the rate of exchange there? How much duty will I have to pay on goods brought back with me? W. E. McE.

The rate varies, but the visitor may count on an average of at least four pesos to the dollar. Thus, an all wool serape priced at 20 pesos will cost not more than $5. Each tourist is permitted to bring back $100 worth of purchases duty free.

In Sunday's TRIBUNE I read about the new ski development at Wausau, Wis. Where can I get detailed information regarding it? F. R.

Write the chamber of commerce there.

Where is the Grand Coulee dam? N. H.

Northwest of Spokane, Wash.

How frequent is the air service between Miami and Havana? S. K.

Clipper ships now make 10 flights daily, but the number may be increased to 12 or 14 later in the season.

How large is the Ocala National forest in Florida? E. V. M.

It contains 450,000 acres.

BRAZIL RUSHES PLANS FOR 1940 RIO CARNIVAL

RIO DE JANEIRO, Jan. 2 [Special].—With the arrival of the new year, Rio went to work on its 1940 carnival. The fête will begin Feb. 4 and burn up the energies of the entire population for three days and three nights.

Every one has started saving money for costumes and parties. Clubs are preparing their floats for the big parade. In the side streets the makers of confetti and paper streamers are working at top speed. Little books of songs, selling for a few cents and each containing 30 or more tunes, already are on the market.

Travel Clinic to Tell Where and How to Go

A travel clinic, open to the public, will be held in the Crystal room of the Great Northern hotel at 7 p. m. tomorrow. Questions such as where to go this winter and how to get there are to be answered. Two films, one of Florida in color and the other entitled "They Discovered America," will be shown.

Join the Fun in Southern ARIZONA CALIFORNIA

Take time for Fun in the Land of the Sun...golf...tennis ...horsebacking...hiking...swimming ...boating...fishing ...leisurely relaxation—they're all yours in the Sunny Southwest.

The Golden State Route offers the *only main line* thru service from Chicago to El Paso, Tucson, Chandler, Phoenix, Litchfield and Palm Springs en route to Los Angeles and San Diego.

Rock Island's fine daily trains—*de luxe* GOLDEN STATE LIMITED and *economy-luxury* CALIFORNIAN—make morning and evening departures from Chicago. Both are completely air-conditioned. No extra fare.

L. H. McCORMICK, Assistant General Passenger Agent
Rock Island Lines, 179 W. Jackson Blvd., Chicago, Ill.
Phone WABash 3200

Please send travel information ☐ Arizona ☐ California
☐ All-Expense California Tours.

Name.....
Address.....
City.....State.....

Rock Island

THE DIRECT LOW-ALTITUDE WAY

NOW THERE ARE 2 GREYHOUND LIMITED SCHEDULES To FLORIDA EVERY DAY

LEAVE CHICAGO
8:00 a. m. 10:00 p. m.
DAILY
ALL SEATS RESERVED

Try this fast, money-saving way to Florida—luxurious buses, no local stops, low one-way and round-trip fares.
For complete information call
WABash 7700

GREYHOUND TERMINAL
1157 S. WABASH AVE
Loop Ticket Office: 170 N. State St.
North Side: 4601 Broadway
West Side: 4338 W. Madison St.
South Side: 6302 Stony Island Ave.
Oak Park: 724 Lake St. Phone: Village 717
Evanston: 429 Howard St.
Phone: University 9401

GREYHOUND LINES

15-DAY ESCORTED TOURS To MEXICO

Ten days in Mexico, including Mexico City, Bull Fight, Guadalupe, Pyramids, Xochimilco, Toluca, Puebla, Orizaba, Cordoba, Cuernavaca and Taxco.
Frequent departures in January, February, March and April.
Standard Pullman and best hotels.
$235.00 from Chicago.

ILLINOIS CENTRAL
PHONE ANDOVER 1600

Or clip ad, paste on post card or enclose in envelope and mail to 301 Central Station, Dept. TC, Chicago, Ill.

GAIN MORE DAYS OF SUNSHINE

The Floridan

Only One Day En Route

Add two days to your Florida vacation by taking this superb train. Night departure from Chicago, and early morning arrival in South Florida, gets you there a day earlier. Similar schedule Northbound enables you to stay a day longer, thus giving maximum hotel value in Florida—without adding to time away from business. Now finer than ever with full lounge car and restful coaches added to the de luxe bedroom, drawing room, compartment and open-section Pullmans; dining and observation cars. Also new—individual radios for use in bedrooms, compartments and drawing rooms—nominal charge. Lv. Chicago daily 9:00 pm. Ar. Miami 8:45 am; St. Petersburg 8:00 am; Tampa 7:40 am; Sarasota 10:05 am.

Both trains completely air-conditioned. Illinois Central dining car "meals supreme." Low-cost meals and free pillows for coach travelers

Low cost Auto Shipping Plan. Bargain escorted all-expense tours. Low fares every day.

Consult your travel agent—For complete information, Phone **ANDover 1600** *or use coupon*

The Seminole — popular all-year train, faster to Miami. Later departure, 11:35 pm from Chicago. Through Pullmans to Florida. Connecting de luxe coach service at Jacksonville—Ar. Miami 1:59 pm.

J. V. LANIGAN, Passenger Traffic Manager
Illinois Central System
501 Central Station, Chicago, Illinois

Please send me complete information about your service to:

(State region interested in)

I am interested in Completely Arranged All-Expense Tours ☐
Auto Shipping Plan ☐ Hotel Information ☐

Name.....
Address.....
City, State.....Phone.....40

ILLINOIS CENTRAL

RESORTS AND TRAVEL.

FLORIDA.

FLORIDA EAST COAST—Glorious sunshine gayety recreation St. Augustine Ormond Beach Palm Beach Key West. Famous hotels of the Flagler System

MIAMI BEACH—"Royal Family of Miami Beach Hotels"—Nautilus, Flamingo, King Cole, Lincoln, Boulevard. Two 18-hole golf courses. Cabanas, pools, everything. Write individual hotels for literature.

M-I-A-M-I
New fully illustrated "HOPI-QUIZ" booklet questions and answers facts and figures—natural color photos. Write Dept. 23 Chamber of Commerce for your copy

MIAMI BEACH—The St. Moritz sensational new skyscraper hotel directly on the ocean. Private bathing beach. finest appointments. Write for new booklet to J. N. MORRIS Managing Director

ST. PETERSBURG, Florida, the Sunshine City, invites you for a pleasant winter vacation. Make your plans now. Come early. For free booklets write today to A. J. Neal, Chamber of Commerce.

RESORTS AND TRAVEL.

FLORIDA.

Our Lady of Peace A seasonal or year round HOME in Florida on Perdido Bay for retired people of moderate means. Non-sectarian. Write CARMELITE SISTERS, Star Route, Pensacola, Fla.

Beautiful Colored Booklet Illustrating
"The Hotel of Tomorrow"
The Albion, Miami Beach

MEXICO.

MEXICO
NEIDLINGER'S 128 West Monroe St. And. 1372

TOURS.

AIR TICKETS ALL LINES
Independent Travel. Hotel Reservations in Advance. Steamship Tickets and Cruises. Travel Department
AMERICAN EXPRESS COMPANY

RESORTS AND TRAVEL.

TEXAS.

Ocean Travel.

BRAZIL URUGUAY ARGENTINA
Via the GOOD NEIGHBOR FLEET
Fortnightly Sailings from New York
MOORE-McCORMACK LINES, Inc. Ran. 6840

REGULAR SERVICE TO EUROPE, ALSO WEST INDIES & SOUTH AMERICA CRUISES
HOLLAND AMERICA LINE
318 No. Michigan Ave., Chicago. State 9880

OSLOFJORD SUN TRAIL CRUISES
Neutral Ship Neutral Ports and Waters
FRANK TRAVEL SERVICE
677 5th Ave., N.Y.C. (Bet. 53d & 54th Sts.) PLAza 3-8800

ALL-EXPENSE TRIPS TO JAPAN
First class throughout—low cost! Apply Japan Tourist Bureau, 551 5th Ave. N. Y. or 1151 S. Broadway Los Angeles Calif.

SWEDISH AMERICAN LINE
Jan. 6—Midwinter Cruise to Cristobal, Panama Canal, San Blas, Panama, Havana and Miami. 12 days from $147.50.
181 N. Mich. Ave., Chicago. State 3286.

WEST INDIES and CARIBBEAN CRUISES
From New York, 15 days, $210 up; from New Orleans, 8 to 15 days, $100 and up.
UNITED FRUIT CO.
111 W. Washington St. Tel. State 7740.

ARKANSAS.

HOT SPRINGS NATIONAL PARK: For Arthritis. Circulatory Ills. Water owned and recommended by U. S. Govt. Good golf. Free Booklet. Write
ARLINGTON HOTEL & BATHS

HOT SPRINGS NATIONAL PARK, ARKANSAS—Only Spa in America with healing waters owned by U. S. Govt. Recommended for Arthritis, High Blood Pressure, Etc. Free Booklets Chamber of Commerce.

MICHIGAN.

WHITCOMB SULPHUR SPRINGS—The ideal health spa. Wonderful cuisine. Sulphur Baths. Indoor Solarium. American plan, $6 a day—$5.00 without Sulphur Bath. Also European Plan—rooms from $2.50. ST. JOSEPH, MICH.

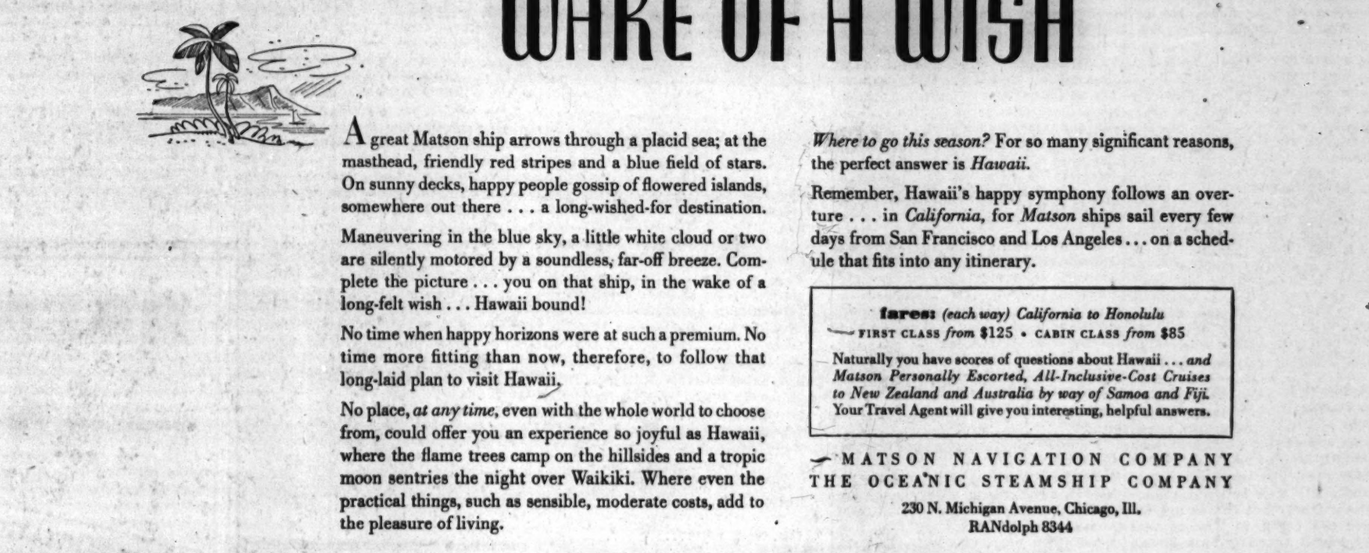

WAKE OF A WISH

A great Matson ship arrows through a placid sea; at the masthead, friendly red stripes and a blue field of stars. On sunny decks, happy people gossip of flowered islands, somewhere out there . . . a long-wished-for destination.

Maneuvering in the blue sky, a little white cloud or two are silently motored by a soundless, far-off breeze. Complete the picture . . . you on that ship, in the wake of a long-felt wish . . . Hawaii bound!

No time when happy horizons were at such a premium. No time more fitting than now, therefore, to follow that long-laid plan to visit Hawaii.

No place, *at any time*, even with the whole world to choose from, could offer you an experience so joyful as Hawaii, where the flame trees camp on the hillsides and a tropic moon sentries the night over Waikiki. Where even the practical things, such as sensible, moderate costs, add to the pleasure of living.

Where to go this season? For so many significant reasons, the perfect answer is *Hawaii.*

Remember, Hawaii's happy symphony follows an overture . . . in *California*, for *Matson* ships sail every few days from San Francisco and Los Angeles . . . on a schedule that fits into any itinerary.

fares: *(each way) California to Honolulu*
FIRST CLASS *from* $125 • CABIN CLASS *from* $85

Naturally you have scores of questions about Hawaii . . . *and Matson Personally Escorted, All-Inclusive-Cost Cruises to New Zealand and Australia by way of Samoa and Fiji.* Your Travel Agent will give you interesting, helpful answers.

MATSON NAVIGATION COMPANY
THE OCEANIC STEAMSHIP COMPANY
230 N. Michigan Avenue, Chicago, Ill.
RANdolph 8344

S. S. LURLINE • S. S. MARIPOSA
S. S. MONTERREY • S. S. MATSONIA

Matson Line TO Hawaii • NEW ZEALAND • AUSTRALIA
VIA SAMOA • FIJI

GUIDE to READING

BOOKS

NEWS and REVIEWS

Romains Continues His Saga; Prize Novel Has War Theme; Taylor Caldwell Does Sequel

BY FANNY BUTCHER.

There is a warlike aura about three important books published this week. One is concerned wholly and solely with the most epic of the battles of the first war; another is the record of the life of an English soldier, and the third, altho a family chronicle, concerns those who have their very roots in war—that enormous munitions dynasty about which every one read with such interest in the author's previous "Dynasty of Death."

Eighth in Epic Saga

"Verdun," by Jules Romains. [Knopf, $2.50.] Published yesterday. January choice of the Book of the Month club.

As the seventh volume of Jules Romains' epic saga, "The Men of Good Will," closed in "Death of a World," France was entering the world war. "Verdun," the eighth volume of the colossal work, opens with this sentence: "Never before in the world's history had so many men at one and the same time said good-by to their homes and family preparatory to cutting one another's throats. Never before had such crowds of soldiers marched to war so firmly convinced that the 'cause' for which they were to fight was personal to each one of them." From that paragraph for 500 tense pages Jules Romains tells the story of the war—of any war—thru the detailed record of Verdun.

As if he were a Gulliver looking at Verdun, Jules Romains sees his material as an entity with the separate parts meshed, but themselves whole. The men at the front, the high command, the munitions makers, the wives and women at home, the political intriguers, the salons at which gossip often becomes creative, Polish prisoners, even the Germans across no man's land, and the kaiser-emperor himself are here. Well known historical names are almost as common as the names of the fictional characters whom we have already come to know in the previous volumes of the series.

"Verdun" is history, factually foundationed, fictionally embroidered. No class or kind of person is unaffected by Verdun. M. Romains ironically points out that "the sensible thing would have been for both sides to give up the place simultaneously and withdraw; by a tacit agreement to leave the cursed spot as neutral ground. The instrumentalists in this symphony of death would have welcomed such a decision, but the conductors had grown to regard the place as a symbol of prestige."

So the bitter siege goes on, little men die, some smaller men become great, and our old friend Wazemmes goes to glory with the Marseillaise on his lips.

In a few paragraphs, which are completely unforgettable, M. Romains tells "why Verdun still stands." To quote them in their entirety is impossible in limited space; to paraphrase them, unfair. They are not summed up in this sentence: "If all this is to be taken away, life has no longer any point." But those words express part of their moving interpretation.

"Verdun" is one of those books which are self-evidently great.

Life in British Army

"No Arms, No Armour," by Robert Henriques. [Farrar & Rinehart, $2.50.] Published today. Winner of the second All-Nations prize novel contest. January choice of the Literary guild.

When the second All-Nations prize novel contest was announced Europe was not at war, and 10 foreign countries, together with the Literary guild and Farrar & Rinehart, American publishing firm, planned to collaborate on an international prize of approximately $15,000. The winning book was to be published simultaneously in all countries and each country's prize novel in its native language. But things are different now. Italy withdrew from the contest; there is no Poland in which to publish any book, and the Czecho-Slovakian contender for the grand prize will be published in translation in America, but not in its native tongue or land. The American prize winner, "Sam," by John Selby, an excellent study of a small town business man, has already been published to the delight of its readers.

The judges—Frank Swinnerton, English critic and novelist; Gaston Rageot, president of the Societe des Gens de Lettres of France, and John Beecroft of the Literary guild—say that the second contest brought forth unusually fine material, but their choice of "No Arms, No Armour" was not difficult.

It is a typically British book, not only in that it describes minutely the life of a British officer in the regular army, in training, in field work, in foreign service, and in his fatigues, but in that the author's "approach" is typically British.

It has a solidity, an almost heavy quality about it, and yet it is in no wise a dull book. It is told with the typical British restraint, and yet it chronicles much excitement. The record of Tubby's trek thru the desert would have burned up many another pen, and in the hands of some writers the life of the army camp in the African desert would have taken on luridity.

Young Tubby has lived thru childhood and adolescence when the book begins with his life in the army. Thrown from his horse in a race, he lies for five months mending. "Doubts broke in and self-satisfaction began to crumble, and there followed soon an understanding of man's duality or multiplicity of the warring selves that share his soul between them," says the author, "but it was not until after the death of Sammy that he had begun to apply this knowledge to himself; and it was only quite recently that he had become aware of the two persons who battled within him for supremacy."

Tubby, clean living, clean thinking, develops in these pages into a man. Two of his fellow soldiers, an idealist, Sammy, and a realist, "Daddy," help to make him one, in their lives and in their deaths.

The author of "No Arms, No Armour" is himself a soldier who had much the same life that Tubby had, including an epic trip to the Dinder river on the Abyssinian frontier, and a smashup on a polo pony. He is again a soldier—a staff officer in the regular army "for the duration."

Best Sellers

FICTION.

The Nazarene, by Sholem Asch.
The Grapes of Wrath, by John Steinbeck.
Kitty Foyle, by Christopher Morley.
Moment in Peking, by Lin Yutang.
Escape, by Ethel Vance.
Captain Horatio Hornblower, by C. S. Forester.

NONFICTION.

Country Lawyer, by Bellamy Partridge.
Abraham Lincoln: The War Years, by Carl Sandburg.
Land Below the Wind, by Agnes Newton Keith.
A Treasury of Art Masterpieces, edited by Thomas Craven.
Wind, Sand and Stars, by Antoine de Saint Exupery.
Days of Our Years, by Pierre Van Paassen.

MYSTERIES.

The Mystery Book: An Omnibus.
The Stranger's Gate, by E. Phillips Oppenheim.
The First Saint Omnibus, by Leslie Charteris.
The Theme Is Murder, by Gavin Holt.

More 'Dynasty of Death"

"The Eagles Gather," by Taylor Caldwell. [Scribners, $2.50.] Published yesterday.

The author of "Dynasty of Death," that very popular tale of the vast business and family warfare in the Barbour-Bouchard clan of munitions manufacturers, here brings the fantastic family chronicle almost to date with the grandsons of the original pirates making war upon their kin as they gather in orders for guns, airplanes, and prepare to feed the world the daily bread of war.

Caught in the machinations of the vast, almost medievally feudal family life is little Celeste, who has been untouched by the family greed and whose sweet and simple heart revolts at the idea of profits from human misery, instinctively, and even before she has ever heard Peter's arraignment of them. She is a pawn not only of fate, but of her ruthless elder brother Christopher.

This long vividly detailed book is a reiterated record of hatred, malice, deceit, self-seeking, nurtured on the immense profits of munitions manufacturing. Its implication is that those who profit by the hatreds of war are themselves the victims of hatred.

The Bouchard clan is a fantastic group, with vast two hundred room castles in which they live unhappily, whole townships of gardens rivaling Versailles in which they take no more personal delight than visitors do to a public park, family dinners of gargantuan proportions which are attended only as duties, and children attaining their majority hating their parents, their relatives, and the world about them, and finally marrying for dynastic power.

Among them all there are Celeste and Peter, who find love in spite of the atmosphere of malice about them. Celeste is an innocent. Peter knows what war is, will always remember it, because Bouchard gas, made by his own family, has eaten away one lung, but has fed, in his heart, a love of his fellow men.

"The Eagles Gather" is a sequel to "Dynasty of Death" but it is a story complete in itself.

Authors and Their Work

H. G. Wells is one of hundreds in England who are writing letters to the press demanding a statement be made now in answer to the question, "After the war, what?" He believes the peace aims should be brought out into the open during the early months of this conflict. His own statement in "The Fate of Man" [Alliance, $2.50], is being widely studied and discussed as a possible alternative to the catastrophe of another punitive peace.

Kathrene Pinkerton, who wrote "Wilderness Wife" [Carrick & Evans, $2.75], describing her life in the Canadian woods, took a six years' exploring trip along the complicated waterways of the coasts of British Columbia and Alaska on a 52 foot cruiser. With her were her husband and small daughter. This adventure will be related in a new book, "Three's a Crew," to be published by Carrick & Evans in February.

Irving Stone, author of "Sailor on Horseback" and "Lust for Life," is at work on a biography of the late Clarence Darrow. Mr. Stone is anxious to see letters, documents, anecdotes, and other material pertaining to the famous criminal lawyer and requests that such items be sent to him at Encino, Cal. He will handle them carefully and return them quickly to the sender.

From Helsingfors, Finland, Martha Gellhorn, author of "The Trouble I've Seen," has just written her publishers, Duell, Sloan & Pearce, by air mail: "The trip over was a real honey. You never saw anything like it. Fifteen days, of which six were spent in an agony of boredom waiting to hit a mine. Twenty-four ships sank in that week all around us like flies. It was the payoff. I was worn out before starting!"

Margaret Barrington, whose first novel, "Turn Ever Northward," [Knopf, $2.50], has just been published, is in private life the wife of Liam O'Flaherty, author of "The Informer."

Authors of Current Books

Jules Romains (left), author of "Verdun"; Taylor Caldwell (center), whose latest novel is "The Eagles Gather," and Robert Henriques, author of the All Nations' Prize novel, "No Arms, No Armour." These three new books are reviewed today by Fanny Butcher.

22 Books Top 100,000 Sales Mark in Year

America is apparently growing more and more book conscious, that is, if the sale of books is any criterion. In 1938 there were 14 titles which sold more than 100,000 copies. Last year there were 22 titles which sold more than 100,000 copies. Two of them sold more than 300,000 copies and five more than 200,000.

The year's best seller was "The Grapes of Wrath," by John Steinbeck, published in April. It has sold more than 300,000 copies. And oddly enough a book published in October of 1938 also sold more than 300,000 copies in 1939, "All This, and Heaven Too," by Rachel Field. The motion picture edition of Margaret Mitchell's "Gone with the Wind" has already sold more than 250,000 copies. The total sales of "Gone with the Wind" to date in America alone are 2,153,000.

Pearl Buck's "The Patriot," published in March, has sold 236,700 copies; "Days of Our Years," by Pierre Van Paassen [January], has sold 233,000 copies; "The Nazarene," by Sholem Asch [October], 218,456 copies, and "Moment in Peking," by Lin Yutang [November], 217,925 copies. These four were Book of the Month club selections.

"Wind, Sand, and Stars," by Antoine de St. Exupery [June], had a sale of 190,000 copies. "A Treasury of American Prints," edited by Thomas Craven [September], sold 170,000 copies, of which 165,000 made up a Book of the Month club dividend. Angela Thirkell's "The Brandons" [June] sold 170,000 copies. "The Sword in the Stone," by T. H. White [January], had a sales record of 142,340, and "You and Heredity," by Amram Scheinfeld [September], and "Tree of Liberty," by Elizabeth Page [February], each sold 140,000 copies. Christopher La Farge's "Each to the Other" [April] had a sale of 126,000.

Selling more than 100,000 copies, but just how many I was unable to find out, were: "Christ in Concrete," by Pietro di Donato [August]; "Christmas Holiday," by W. Somerset Maugham [October]; "Not Peace but a Sword," by Vincent Sheean [July]; "A Peculiar Treasure," by Edna Ferber [February]; "Captain Horatio Hornblower," by C. S. Forester [April], and "Escape," by Ethel Vance [October]. All of these were either Book of the Month club or Literary Guild choices.

Two books not sent out by any of the book clubs attained sales exceeding 100,000 copies. They were the new edition of "The Wizard of Oz," by Frank Baum, and "Tellers of Tales," an anthology by W. Somerset Maugham [June].

F. B.

Best Seller List Leaders

Following is a tabulation of THE TRIBUNE'S best seller statistics for 1939, listing books appearing for five weeks or more during the year and showing the number of weeks each title appeared as a best seller:

	No. weeks in 1939.
*Days of Our Years, by Pierre van Passen [Hillman Curl, $3.50]..	46
*The Grapes of Wrath, by John Steinbeck [Viking, $2.75].....	37
Reaching for the Stars, by Nora Waln [Little Brown, $3].....	26
Inside Asia, by John Gunther [Harpers, $3.50].....	25
*Captain Horatio Hornblower, by C. S. Forester [Little Brown, 2.75]	23
†All This, and Heaven, Too, by Rachel Field [Macmillan, $2.50]...	22
Country Lawyer, by Bellamy Partridge [Whittlesey, $2.75].....	19
†Alone, by Richard E. Byrd [Putnam, $2.50].....	17
Wickford Point, by John P. Marquand [Little Brown, $2.75]....	16
*Wind, Sand and Stars, by Antoine De Saint Exupery [Reynal], $2.75]	15
Next to Valour, by John Jennings [Macmillan, $2.75].....	15
*The Patriot, by Pearl Buck [Day, $2.50]	15
Mein Kampf, by Adolf Hitler [Reynal, $3].....	15
*Escape, by Ethel Vance [Little Brown, $2.50].....	14
Wine of Good Hope, by David Rame [Macmillan, $2.50].....	14
*Not Peace but a Sword, by Vincent Sheean [Doubleday Doran, $2.75]	13
Children of God, by Vardis Fisher [Harpers, $3].....	13
†Three Harbours, by F. Van Wyck Mason [Lippincott, $2.75].....	13
*†Rebecca, by Daphne Du Maurier [Doubleday Doran, $2.75].....	13
The Revolution of Nihilism, by Hermann Rauschning [Alliance, $3]	12
*The Nazarene, by Sholem Asch [Putnam, $3].....	11
*A Peculiar Treasure, by Edna Ferber [Doubleday Doran, $3]..	11
Autobiography with Letters, by William Lyon Phelps [Oxford, $3.75]	10
Shanghai, '37, by Vicki Baum [Doubleday Doran, $2.50].....	11
Black Narcissus, by Rumer Godden [Little Brown, $2.50].....	10
Disputed Passage, by Lloyd C. Douglas [Houghton Mifflin, $2.50]	10
†Listen! the Wind, by Anne Morrow Lindbergh [Harcourt, $2.50]	10
*†With Malice Toward Some, by Margaret Halsey [Simon & Schuster, $2].....	10
†Adventures in Good Eating, by Duncan Hines [Hines, $1.50, 1936]	10
Kitty Foyle, by Christopher Morley [Lippincott, $2.50].....	9
The Web and the Rock, by Thomas Wolfe [Harpers, $3]...	9
*America in Midpassage, by Charles A. and Mary R. Beard [Macmillan, $3.50].....	9
*†Benjamin Franklin, by Carl Van Doren [Viking, $3.75].....	9
Maud, by Maud Rittenhouse [Macmillan, $2.50].....	7
*Moment in Peking, by Lin Yutang [Day, $5].....	7
*The Brandons, by Angela Thirkell [Knopf, 32.50].....	7
Huntsman, What Quarry? by Edna St. Vincent Millay [Harpers, $2].....	6
I'm a Stranger Here Myself, by Ogden Nash [Little Brown, $2]	6
Abraham Lincoln: The War Years, by Carl Sandburg [Harcourt, $20, 4 volumes].....	5
Land Below the Wind, by Agnes Newton Keith [Little Brown, $3]	5
A Treasury of Art Masterpieces, edited by Thomas Craven [Simon & Schuster, $10].....	5

*Book club selection.
†Published in 1938.

Chicago Bookseller Wins Prize Award with Letter

Ben Abramson, Chicago bookseller, won the first prize of $25 offered by the publishing firm, Henry Holt & Co., for the best letter submitted by a bookstore clerk on "How I Presented 'Past the End of the Pavement' [by Charles G. Finney], to My Customers." Mr. Abramson owns the Argus bookshop and is a publisher himself—of rare items. One of his latest successes is Christopher Morley's "Passivity Program" [Argus, $1.50], to which he contributes a delightful introduction.

Book Exchange

50,000 OUTSTANDING BOOK BARGAINS. NAT. GEOGRAPHICS, 4c EACH. Largest Stock in the Middle West. Open day and night. Write for catalog. ACTIVE BOOK STORES. 102 W. North-av., at Clark-st. 1561 N. Wells-st., at North-av.

25% DISCOUNT DURING JANUARY. Entire stock of over 50,000 books. New, old, and rare. Everything included. OWEN DAVIES—Bookseller. 346 N. Clark-st. Sup. 9270. Open til 7:30.

Word and Picture Depict Wild Life in Four New Books

"Eyes in the Night," by Tappan Gregory. [Crowell, $3.50.]

"Hawks in the Hand," by Frank and John Craighead. [Houghton Mifflin, $3.50.]

"Traveling with the Birds," by Rudyerd Boulton. [Donohue, $1.]

"Homes and Habits of Wild Animals," by Karl Patterson Schmidt. [Donohue, $1.]

"Eyes of the Night" is the story of a Chicago lawyer who found his photographic hobby so fascinating that he has become the leading authority on the subject of night portraiture of animals. Tappan Gregory loves those animals, whether they be field mice or mountain lions, and the pictures that illustrate his gently written book explain why. Photographers will find enough technical material to satisfy them; lay readers won't find too much. This is a grand new experience.

Falconry has always carried with it the strange glamor that colors man's relations with tamed beasts and birds. Now two young men, Frank and John Craighead, join the band of moderns who are reviving the ancient sport. Their story of training hawks and kindred birds to hunt is the unassuming story of youth. Their photographs and the story they tell about the taking of them is an adventure in itself.

Both "Traveling with the Birds" and "Homes and Habits of Wild Animals" are illustrated with excellent color plates by Walter Alois Weber, a product of the Art Institute of Chicago and of the University of Chicago. Especially good are his bird paintings for the book by Rudyerd Boulton, assistant curator of birds at Field museum. Boulton's prose, as is Schmidt's, is in the clear, straightforward vein that children understand and adults appreciate. Both men tell the story of wild life with an abundance of facts and anecdotes. Schmidt is assistant curator of reptiles at Field museum.

W. D.

Witty Nathan Writes A to Z of the Theater

"Encyclopedia of the Theater," by George Jean Nathan. [Knopf, $3.] Published yesterday.

"The Man Who Came to Dinner," by George S. Kaufman and Moss Hart. [Random, $2.]

"Skylark," by Samson Raphaelson. [Random, $2.]

"Key Largo," by Maxwell Anderson. [Dodd Mead, $2.50.]

"The Time of Your Life," by William Saroyan. [Harcourt Brace, $2.50.]

BY SEYMOUR KORMAN.

Current required reading in the drama includes a brilliant series of notes by George Jean Nathan and the texts of four successful plays.

Nathan's book is witty and civilized and evinces on every page his profound love of the theater. He delights in long paragraphs, compounded of verbal fireworks which take a toll of at least one smug notion per sentence.

Nearly every phase of the modern theater comes in for its whacking in alphabetical order. To indicate the scope of the book, here are some of the classifications: Autograph Mania, Beauty and the Critical Beast, Erin Go Blah, Nazi Greasepaint, and Yen for Thespis.

The letter X is a poser in any encyclopedia. But the ingenious Nathan wasn't daunted. X, says he, is the unknown quantity, so what better to discuss under that heading than sex appeal? And that's what he did—with special attention to Ann Sheridan.

Scathing as he is in respect to the American stage, Nathan leaps to its defense when it is attacked by British dramatic critics. He turns their own words back on them and finds our theater immeasurably superior.

"The Man Who Came to Dinner," the newest Kaufman-Hart opus, is now on display in Chicago. It should be seen, and it certainly should be read. Around the ample figure of Alexander Woolcott [who is not loath to create a hero legend about himself], the authors have strung a devastating collection of wise cracks. Sheridan Whiteside is this worthy's name in the play, and from his wheelchair entrance until the final curtain he discourses, plans, and parries with never a letdown.

"Skylark" was performed here last season with Gertrude Lawrence in the leading rôle. The play reads well. The dialog is not as rapid fire as that in "The Man Who Came to Dinner," for "Skylark" is a more subdued comedy of manners. It relates the troubles of a too successful advertising man, his wife, and the other man, who would have her forsake a security he regards false.

"Key Largo" is another of Maxwell Anderson's poetic dramas and is now being performed in New York. It is the story of a man who deserted from the loyalist force in the Spanish civil war, came to a Florida key, and there accepted the tragic challenge he had spurned before. Anderson's blank verse is sweeping and impressive. It should be read aloud.

In the past a criticism of William Saroyan might be that he was just rewriting his successful short story, "The Daring Young Man on the Flying Trapeze," in everything else he produced. This is not true of his new play, "The Time of Your Life." The scene is a San Francisco bar where all manner of men—and a few women—pass in review. There is really no action, just a parade of creatures. The play is something new in the American theater; it is arresting and important.

* *

This Book Includes Almost Everything to Interest Children

Compiled especially for young people is *"The Children's Year Book"* [Grolier Society, $7.50], an illustrated survey of world events, including history, art, science, music, books, radio, sports, aviation, movies, etc., in terms of juvenile interests. Careers that proved most popular on two questionnaires sent to boys and girls are discussed; biographies of men and women prominent in the day's news are given, and in the back of the book there is a section devoted to things to make and do.

* *

Books on Skiing.

Three new books on skiing for the winter sports enthusiast are: *"American Skiing,"* by Otto Eugen Schniebs [Dutton, $3.50]; *"Skiing,"* by Walter Prager [Barnes, $1]; and *"The Sun Valley Ski Book,"* edited by Friedl Pfeifer [Barnes, $2.50].

Tells Experiences

Rene Belbenoit, who writes of his experiences in a French penal colony in "Hell on Trial," reviewed below.

"Hell on Trial," by Rene Belbenoit. [Dutton, $3.] Published today.

To those who have known its tortures, the French penal colony in Guiana—which includes the notorious Devil's Island—is known as hell. Hence the title of "Hell on Trial," Rene Belbenoit's sequel to his best seller, "Dry Guillotine."

Here is the story of his trial when he returned to the colony, after a year's parole, only to have the vengeful penal administration sentence him to three more years at hard labor. Those last years form the framework on which Belbenoit hangs episodes, character studies, and biographies of less fortunate convicts. In reality this is a horror tale; unbelievable inhumanity and almost unbelievable accounts of known innocent men who are still in the penal colony and undoubtedly will die there. But even more, it is an indictment of France and the French legal and penal systems.

There are, to be sure, thousands of convicts who should be punished by society for breaking French laws. Belbenoit does not defend these, nor does he excuse his own conviction. It is with the inhuman punishment that he takes issue, piling fact upon fact. Once started, "Hell on Trial" will not be put aside until the final page.

J. H. T.

Liberty's Birth Is Subjected to Brilliant Study

"The Wellsprings of Liberty," by Edouard Herriot. [Funk & Wagnalls, $2.50.]

BY MARCIA WINN.

Edouard Herriot, distinguished author as well as president of the French chamber of deputies, enhances his reputation in this brilliant, provocative analysis of the birth of liberty 150 years ago this year.

In this vigorous book Herriot admits that crimes were committed in the French revolution, but he cites the good emanating from that evil. He devotes a final appalled chapter to the threats menacing liberty and the democracies today.

The revolution, by applying "those principles which are so strangely ignored in Germany and Italy today," ended slavery and religious and racial prejudice in France, he writes. Moreover, he says, it had a dynamism of liberty which spread over the world. "Is it exhausted today?" he asks.

It gave birth, he points out, to a magnificent outburst of science, a true Renaissance of all types of intellectual activity. Never since, he says, has France produced an equally copious flowering of minds.

The present and the future trouble Herriot. He can justify the growth of National Socialism, for "the efforts toward liberty had not been prepared by toilsome thought," and Germany reverted to the principle of force on which she had been nurtured for centuries. Thus, he understands the Nazi spirit, but what, he writes, of Italy, built upon the Roman law, humanism, liberty, and culture?

To him, Fascism and Naziism are the "two conjoined enemies of the spirit of liberty," a reversion to the law of the jungle. They force the world into two roads, their way and the way of liberty. "Which of these two doctrines will triumph?" he demands. "Free men of the world, it is for you to answer."

Herriot's "The Wellsprings of Liberty" is fervent and thoughtful. Even in translation it is packed with the neat phrases and the crystal logic of the Frenchman and the statesman.

Danger on the Border

By FREDERICK R. BECHDOLT

[Copyright: 1939: By Frederick R. Bechdolt]

INSTALMENT XLV.

FREMONITION OF EVIL.

Anna had taken a chance and luck was with her.

But when she drove over the lonely stretch of road between the last houses of San Ilario and the long, flat-roofed adobe building where visitors came by night and no one every, showed his face in the daytime, she saw that luck had taken a turn, as it so often does.

There were three closed cars before the building. One of them she recognized as Kent's sedan. She saw the official insignia on the doors of the other two and she slammed on the brakes. She made a quick U-turn and drove away.

Every one for himself and the devil take the hindmost. She was on her own. And she had with her that senseless little form lying in the back of the sedan between the seats.

There was only one road out. It was the one which led into the east, to Nogales. And the town lay between. She followed very much the same route which Pat had traveled the night before, clinging to Leonard's arm. But she did not make the last turn which they had made, to the Casa Verdi. She passed the green house, a square away.

Now the road lay clear before her. She shoved down the accelerator.

"A woman took her away," Leonard repeated dully. "You say, they don't know where?"

Papago draped his lank frame upon the rear seat, the lids were drooping over his eyes, his long, weather-stained face was like a mask of weary indifference. More than one man had been deceived by that look of listlessness. He murmured,

"The woman came. They say she was a nurse, but they don't know her name. They didn't see her when she went away with Pat."

It was as if a cold hand were clutching Leonard's heart, slowing up his pulses. He knew, before the words were uttered, that the tidings were to be calamitous. And yet there was nothing in them, when he heard them, to justify his fear.

The sun was shining bright and hard. The world had an honest look this morning: there were no mysteries, every little object stood out clearly. The ordinary, every-day world: rows of white houses, and below them, the dingy buildings along the main street. Up there on the hillside, above the town, the gaunt headframe, the blacksmith shop, the neat quarters of the engineers, the change room. The skip shot into sight above the shaft collar and mounted the narrow tracks along the headframe.

Down on the flat to the southward, tall cottonwoods made a large patch of vivid green, and between the rows of trees the flat-roofed adobes of San Ilario looked like little blocks with which children amuse themselves. Two cars were speeding along the edge of the village; a pair of tan-colored bugs crawling among the children's blocks.

It was not a landscape to suggest hidden deeds or intrigue. And, if the girl whom he loved was in charge of a nurse, he should be thankful. If the nurse had removed her from the hospital, it could have only one meaning: there was no serious injury.

"Somehow," Papago murmured, "it don't look good to me."

The offices of the general manager of the Golconda Mining company were on the hillside a hundred feet away, a long, green, wooden building with a latticed porch in front. A man came out of the room where the auditing department kept the accounts and listed the monthly pay roll, a little man with blue eyes and a slight blond mustache that was not much larger than a bushy eyebrow. He came across the porch and stood in the entrance, his eyes rested on Papago's cut down car and its three passengers. He remained there for a moment, then he went back into the office and vanished in a telephone booth.

The little paymaster got his number. He was saying.

"Kent there? I want to speak with him." The voice of the Mexican stenographer mingled with the persistent humming on the wire.

"Mr. Kent was called out. No, I do not know where he is. No, he did not say when he is returning. Yes, I will tell him."

The paymaster hung up the receiver and went out into the long room where the typewriters and adding machines were making a noise like small arm fire. He stood there looking about him for a few moments, then he went to a desk phone on the company's local line.

"Give me the superintendent's office," he told the operator.

. . . . . .

Meanwhile Papago and Leonard continued their debate.

"Maybe the nurse took her to the hotel." Leonard was still frowning, it seemed as if he could not shake off that premonition of evil. "That's what she'd do, of course."

Papago said, "And yo' cain't affo'd to stick around here, yo' know. Fact is, yo' are plumb liable to run into trouble if yo' don't clear out of Golconda."

Papago turned his car into the main street.

"The chances is," he was saying, "that we'll find her in the hotel. A man gets into the habit of looking for trouble when the breaks are going agin him like they have with yo'."

The little car was making a good deal of noise. Some of those who were abroad on the sun-smitten sidewalks looked around when they heard the rattling of the canteen and the oil can on the floorboards. Two young fellows in wide-rimmed hats and overalls and high-heeled boots glanced at the passengers, and when they saw Leonard, one of them, whose receding chin gave suggestion of a rabbit, nudged his companion violently with his elbow. Then, without exchanging a word, they bolted into Kent's front office a few doors distant.

The Mexican stenographer was speaking into the phone: "No, Mr. Kent did not say when he is returning. Yes, I will tell him." She turned to the visitors: "You wish Mr. Kent? He is not in."

The man with the rabbit chin seized the telephone on her desk and called up the Golconda Mining company. He asked for the paymaster, but there was some delay for at that moment his party was talking to the superintendent on another wire.

. . . . . .

In San Ilario the cars that had looked from afar like tan-colored bugs—two dust smeared official cars bearing green and red insignia—had passed down the main street. Now they were parked by The Doctor's house on the village outskirts. Kent's dark sedan stood nearby.

Louis Mestres was sitting in the room of The Doctor's house where the gamblers had stood, some hours before, while he and Plutarcho watched them with weapons in their hands. But it was a different Louis Mestres from the gay bird of the night: the blue suit was lacking now, so were the pink shirt and the tan shoes with mother of pearl buttons.

It was a somewhat conservative Louis Mestres, who had but little in common with the ragged, dirty peon in front of the store at Copper City. He was wearing a two-piece suit of olive green and a khaki-colored shirt, his gray felt hat gave a suggestion of one of those offices wherein such hats are always to be seen on the heads of lean, sunburned men,—offices with rouges' gallery pictures on reward circulars adorning the walls. It was one of those hats, which, in the border country, are usually accompanied by a metal badge beneath the wearer's coat.

He was sitting on the edge of the canvas-covered table about which the poker players had been clustered, before Plutarcho smashed the front door last evening. He was conversing with an official of the Mexican constabulary whose suit of olive drab had a more military cut than his own.

In the next room others were talking. Their voices carried thru the partition. Questions that were as abrupt as the reports of rifles. Answers.

"It is—" Louis Mestres was talking in border Spanish—"lucky for us: Kent comes to this house just at the proper time. It is so much better that we have him to handle. Now, if he was arrested across the line by the sheriff—." He opened his hands, palms upward, and shrugged his shoulders.

[Continued tomorrow.]

BRENTANO'S

BOOKSTORES, INC.

announce the purchase of the Chicago Store of

Doubleday Doran Bookshops, Inc.

10 North Michigan Avenue

BETWEEN MADISON & WASHINGTON

REORGANIZATION SALE Starts Friday, January 5 At Boulevard Branch Only

and will continue to operate the new store at that address as their

BOULEVARD BRANCH

10 North Michigan

THE FIRST BIG NOVEL OF THE NEW YEAR

The Eagles Gather

by

TAYLOR CALDWELL

The new novel by the author of the best-seller "DYNASTY OF DEATH"

A timely, dramatic, and swiftly moving story of intrigue, internal strife and romance in a great American munitions clan.

$2.50 at all bookstores

A SCRIBNER BOOK

CHARLES SCRIBNER'S SONS • NEW YORK

Chicago Daily Tribune
THE WORLD'S GREATEST NEWSPAPER

WEDNESDAY, JANUARY 3, 1940.

Mrs. Josephine Ely Will Wed Uri B. Grannis

BY JUDITH CASS.

"MRS. JOHN HENRY HAMLINE of Lake Forest announces the engagement of her daughter, Mrs. Josephine Hamline Ely, to Uri Balcom Grannis, also of Lake Forest," reads the formal announcement that is being made this morning.

The announcement is one of the most interesting of the winter. Mrs. Ely and Mr. Grannis are both enormously popular and it is certain that every one who learns of their plans will say "How nice!" Second marriages always seem to elicit more interest than first ones, especially when the bride and bridegroom are a mature widow and widower with adult children.

Mrs. Ely, one of the youngest grandmothers in social circles, has three children: Jay Morse Ely, Mrs. Fred W. Fairman [Josephine Ely], and subdeb Adrienne, who is a student at Dobbs Ferry. Mr. and Mrs. Ely have a little daughter and so have the Fairmans. Both young couples live in Lake Forest.

Mr. Grannis has three sons, Dustin, Uri Jr., and William. Uri Grannis Jr.'s engagement to Miss Marjory Banks of New York City and Suffern, N. Y., was announced last Thursday. Mrs. Ely and Mr. Grannis plan to be married this week.

Prenuptial Parties for Miss Harmon.

A number of parties have been planned for a bride-to-be of Saturday, Miss Welthyan Harmon. Mrs. Paul G. Ware is giving a dinner tonight for Miss Harmon and her fiancé, John Crosby Brydon Jr. Dana Stone, who will be best man, is entertaining at cocktails tomorrow, preceding a dinner Mr. and Mrs. Albert Snite will give in Highland Park. Mrs. Snite is to be a bridesmaid.

The junior G. Malcolm McConnells will give a dinner at home in Evanston on Friday, following the wedding rehearsal. Mr. McConnell will be an usher. The wedding will take place at 4:30 o'clock in St. James' church. There will not be a reception. However, the families and wedding attendants will return to the apartment of the bride's parents, the Hubert Harmons, to drink a toast to Mr. Brydon and his bride.

The senior Mrs. Brydon is coming from Pittsburgh for the wedding. Mrs. Frederick Frazier is coming from New York. Mr. Brydon and his bride will live in Booneville, Ind.

Celeste Holm Will Be Bride in East.

Because the show, "The Time of Your Life," is having such a successful run in New York, one of its stars, Miss Celeste Holm, has had to give up plans to be married in Chicago. Instead her parents, the Theodore Holms, are leaving for New York today to attend the marriage on Sunday of pretty Miss Holm and Francis Emerson Harding Davies.

The ceremony is to take place in Woodstock, N. Y., at the Church of Christ on the Mount. Archbishop William K. Francis will read the service at 4 o'clock, and a reception will follow in his home. Only the Holms and the bride's grandparents, the Edmund Gale Jewetts of New York, will attend the wedding. Miss Jane Amar of Nyack, N. Y., is to be the only attendant. She and the bride will wear two gowns that were in Mrs. Holm's trousseau and which have been preserved because of the beautiful lace on them. It came from the lace collection of the actress, Clara Morris. The gowns are of a style that has returned to favor this winter.

Miss Holm attended the University School for Girls and then transferred to the Francis Parker school to study dramatics. She has been on the stage since graduation. Mr. Davies is a son of Arnold Thomas Davies of Dadmans, Lynsted, Kent, England. He was educated at Christ college, Oxford, taking his degrees in civil law.

Jane Gray Bride of Naval Flyer

Announcement has been made of the marriage on Dec. 28 in Honolulu of Miss Jane Gray to Lieut. John Austin Collett, U. S. N. Flying Corps. The bride is the daughter of Mr. and Mrs. Carroll Eugene Gray Jr. of New York, formerly of Chicago.

Lieut. Collett is the son of Mrs. Cortlandt C. Baughman, wife of Capt. Baughman, U. S. N., commanding officer of the U. S. S. New Mexico, and of the late John Collett. The bridegroom is stationed at the fleet air base, Pearl Harbor, Hawaii.

Mr. and Mrs. Lucius A. Andrew Jr. of Glencoe announce the birth of a son, Harry Tebetts Rollins, on Dec. 28 at the Highland Park hospital. The baby has been named for his maternal grandfather, Harry T. Rollins, who with Mrs. Rollins lives in La Jolla, Cal. Mr. and Mrs. Lucius A. Andrew of Evanston, formerly of Des Moines, Ia., are the infant's paternal grandparents.

Settlement Party Will Aid Baby Gail

[TRIBUNE Photo.]

Mrs. Adam Lapinski and her son, Gail, are regular visitors to the Northwestern University settlement, which will benefit from a theater party the men's board of the settlement is giving next Tuesday night. The men have taken over the Grand Opera house where "Abe Lincoln in Illinois" will open on Monday night. Baby Gail is one of the handsomest children cared for in the Infant Welfare clinic at the settlement. Tickets for the benefit may be obtained in room 1691, Board of Trade building, telephone Wabash 9556.

The Stage

Lillian Hellman's "The Children's Hour," an important drama whose professional showing was forbidden here by the city four years ago, will be given amateur performances by the Actors Company of Chicago on the evenings of Jan. 12, 13, 14, 19, 20 and 21. The little theater, seating 150, is on the fourth floor at 218 South Wabash avenue.

'ThreeCornered Hat' Special Joy of Ballet Stay

BY CECIL SMITH.

With the exception of "Ghost Town," last night's bill by the Ballet Russe de Monte Carlo in the Auditorium theater departed wholly from the repertory already established in this engagement. Three favorite masterpieces were performed for the only time this season—"Carnival," "The Three Cornered Hat," and "The Afternoon of a Faun."

The return of "The Three Cornered Hat" constituted a special joy. Here, without doubt, is one of the supreme masterpieces of all modern ballet literature. For all the excellent talent that has gone into the decorative aspects of more recent productions, the Picasso sets, with their pale desert colors and simple suggestions of line drawing, and the Picasso costumes, glorious in fantastic detail yet wonderfully adapted to movement, remain at the top of the list. Likewise, the score by Manuel de Falla, at once primal and subtle in its native Spanish rhythms.

Leonide Massine's choreography for "The Three Cornered Hat" combines elegance with drollery, and by comparison makes his excellent new "Spanish Caprice" seem like a superficial rehash of the same thematic material. Mr. Massine's own dancing in the Miller's dance was utterly superb, with vital movement clear out to the tips of his fingers. The rest of the performance, unhappily, did not approximate his own standard, and suggested that a lot of exacting rehearsal will be needed to make both individual performances and ensemble as brilliant as they used to be.

The captivating "Carnival" found Roland Guerard in fine whimsical humor as Harlequin.

WEDDING

Mrs. Louis Rosenbluth of 1380 Hyde Park boulevard announces the marriage of her daughter, Jean Carolyn, to Stanley David Levy, son of the late Mr. and Mrs. David R. Levy, on Dec. 23 at the Shoreland hotel. The bride is a graduate of the University of Chicago. Mr. Levy attended the same university.

Ballet Troupe Brings Crush at Arts Club Tea

BY INDIA MOFFETT.

The largest crowd that has assembled at the Arts club since the new home of the club was opened about three years ago was there yesterday to meet the members of the Ballet Russe de Monte Carlo.

There were two new shows on view, too, but it was the dancers who attracted attention; the pictures and sculpture will be there longer. Three hundred were at the party and it seemed as if every one of them was trying to have tea in the room where Leonide Massine and his wife and the other especial guests were enjoying tea or coffee or mulled wine.

"Do try some of this hot wine," suggested lovely Mme. Massine to her slight, youthful looking husband. "No, I'd rather have tea. I'm tired," he said. Which made us wonder again, as we do at every party of the sort, how much the persons for whom such affairs are given enjoy themselves.

There never is any question as to whether the hundreds of other guests have a good time, for they always do. But dancers, tired from rehearsing and posing for pictures earlier in the day, anticipating, most of them, a strenuous evening upon the stage of the Auditorium, must have been wearied by the enormous crowds milling around them.

They enjoy the interest, no doubt, of those who want to see and to meet them, but they must wish that there could be footlights, or ropes, or something to separate them from "their public." Not that any one of them hinted at such a thing yesterday for they all were gracious and most appreciative of the hospitality that was being extended to them.

It was a very gay party with a dozen of Chicago's most attractive young women assisting Mrs. Charles B. Goodspeed and Miss Alice Roullier in introducing people to the dancers, and seeing that every one had a good time. The tea table was charming and unusual with a centerpiece of fruit and several stalks of rhubarb surmounted by crisp, young leaves. Mrs. Ernest A. Hamill II. decorated the table.

One of the youngest male dancers was 19 year old Howard Spurling, the only Chicagoan dancing with the troupe. Vincenzo Celli is the only other Chicagoan with the ballet and he is a maestro. Both of the Chicagoans joined the company in New York last September.

Every one wanted to see Danilova and Markova, two of the most popular ballerinas. Youskevitch and Freddie Franklin came in for a large share of attention, also. The youngest dancer in the troupe, 15 year old Virginia Wilcox, was there looking very cunning with a kerchief tied peasant fashion over her dark hair.

Some of the many who enjoyed the party were Mrs. Charles H. Swift, Mrs. Potter Palmer and Miss Pauline Palmer, Mrs. William B. Hale and Miss Mary Hale, Mrs. Gustavus F. Swift and the Misses Marie and Jane Swift, Mrs. Edward B. Smith, Mrs. Waldo Logan, Miss Sarah Hinde, Mrs. John R. Winterbotham, Mrs. John C. Murphy, Mrs. Charles S. Davis, Miss Narcissa Swift, Mrs. John P. Welling, Mrs. Robert Pirie, Mrs. Howard W. Fenton, Mrs. Edward A. Leight and Miss Clara Lake.

* *

Railway Club Party.

Guild day will be observed by the Woman's club of the Chicago and North Western railway system with a program at 10 o'clock today in the clubrooms, 506 Washington street. Mrs. William F. White of Glen Ellyn is president.

Looking at Hollywood

By Ed Sullivan

Behind the Scenes.

Hollywood, Cal., Jan. 2.—Something to file away in memory: 92,000 people at the Rose bowl game singing "Auld Lang Syne." . . . West coast football gets more sentiment into football than any other area of the country.

Marriage item: Binnie Barnes, excellent British comedienne, will wed Mike Frankovich, football broadcaster, on the 26th of this month.

You'd imagine offhand that glamorous Marlene Dietrich would have spent New Year's drinking champagne in a gilded night club. . . . Miss Dietrich, however, spent it in bed, suffering from an attack of the flu.

A crowd of us, at the Ralph Blum house party, called her up to wish the season's greetings. . . . Bob Taylor, Barbara Stanwyck, Joan Blondell, Dick Powell, Joe Pasternak, Mary Livingstone, Binnie Barnes, and Jack Benny all delivered their telephonic greetings.

Dick Powell, just signed by Universal as a result of his terrific grosses on a personal appearance tour of New York, Chicago, and Buffalo, intends to make these vaudeville tours an annual feature. . . . "This town had me down," confesses Dick. "I was about ready to throw in the sponge. Then I went into vaudeville and the fans were so darned nice that they gave me new mental perspective. I've never felt better, mentally, than I do right now, and from now on, believe me, I'm going to get away from Hollywood regularly and meet the other half of the country."

I've tried to tell that to other movie performers. Perhaps Powell's flat statement will convince them of the value of traveling around the country and meeting John Public face to face, because John is a pretty nice sort of guy.

Inside item: Don't be too surprised if Floyd Odlum arrives in Hollywood to take over the active management of RKO within a few months.

Chatting with O. B. Keeler, in the Rose bowl press box, about Atlanta's Robert Tyre Jones, who has startled the world of sport by falling so far away from form that he is now taking lessons at the game which he once ruled.

If Babe Ruth took lessons in hitting, if Spencer Tracy took lessons in acting, if Tilden took lessons in tennis, or if Earl Sande suddenly enrolled in a riding academy to learn how to ride a horse, the shock would be no more intense than Bobby Jones taking lessons at golf.

I asked Keeler, who was Jones' Boswell during Bobby's championship reign, what had happened to the great star's play. . . . "The movies did it," he said. . . . I thought he meant that Bobby had been overwhelmed by double features. . . . "Remember when he came out to Hollywood to make those golf shorts," asked O. B. "Well, he started studying every action he made on the screen, and it ruined his swing. He became too analytical. He started to apply reason to things he did from instinct and his game went to pieces."

The movies have been blamed for pretty nearly everything: Now look what they did to Bobby . . . and only shorts, at that.

As 1940 arrived in Hollywood, I sat next to Mrs. Basil Rathbone at a dinner party and was interested in hearing her high praise of three movie actresses who are not generally advertised for their charity. . . . The Rathbone party was rained out, and as a result, 900 guests had to be seated indoors at the last minute. . . .

[Acme Photo.]

Rain spoils Mrs. Rathbone's annual party for charity.

Two hundred people crashed the gate and usurped tables that had been reserved and paid for. . . . When Bette Davis arrived, her table had been grabbed by gate-crashers in dinner jackets and gowns . . . so Bette went down to the bar and had her dinner served there.

"The next day, I received the loveliest letter from her," said Mrs. Rathbone. . . . "Instead of complaining, she was full of sympathy for our misfortune. I knew that she was a fine actress; I never had the opportunity of knowing before that she was such a splendid girl."

Joan Crawford, says Mrs. Rathbone, is one of the most liberal persons in the colony for any charitable project. . . . "She called me up first and asked if I could send her 50 tickets, at $10 apiece. Three days later she called back and said that she could dispose of 25 more. Joan turned in $750 to the fund.

"Another girl who is simply grand is Janet Gaynor. After taking a table, she sent me $100 the next day because she felt that the rain had caused us to lose a lot of money." . . . Rosalind Russell is still another. Bet your bottom dollar on 'Ros'. She's as fine as they come."

If it had not been for Bette Davis, Joan Crawford, Janet Gaynor and Rosalind Russell, I'm afraid that Mrs. Rathbone's opinion of Hollywood charity would not be too high, at this instant. . . . She says that she never will give another party, that this last one cured her.

I can understand that reaction, because she worked and slaved to make a success of it for charity, and it was a trifle cruel to hear the acid remarks of those who seemed to enjoy her discomfiture when it rained, wrecking weeks of solid work, extraordinary enthusiasm and unusual administrative ability.

The Housewife

Do you have a semi-invalid in your family, some one who spends a lot of time in bed, or some one who likes to read in bed? That person would like one of the good looking and very comfortable back rests that come in a moirelike fabric. Colors are pink, blue, turquoise, or yellow. The rest consists of a frame like the top part of a deck chair, with the fabric stretched over it. It is light weight, not a bit clumsy, and is so much more comfortable than piling up pillows for a back support.

EDITH WEIGLE.

Exhibit Traces Ozenfant's Turn to Modernism

BY ELEANOR JEWETT.

The Arts club is starting the new year with two exhibitions. In the large gallery and the adjoining two small rooms are paintings by Amedee Ozenfant, one of the important names in modern art; in the last gallery are pieces of sculpture by artists of distinction—Matisse, Degas, and Gauguin, among others.

The Ozenfant pictures are fascinating. The artist's climb or descent [this will depend upon your point of view] from the fresh and picturesque landscapes of 1906, which run true to type in the best French tradition, to the mechanized horror of "Life" [1931-1938], and the oddity in paint-sculpture which he relished during the 1930 decade, is extremely interesting.

Between the years 1906 and 1938 lie a multitude of changes. These years, particularly from 1920, are the transition years from the academic to the modernist school of art. You will find abstractions in the exhibit and several delightful plays upon the themes of pipe and wine. The painter favors champagne, for its bubbles, and a thin, white clay pipe which lends itself engagingly to various designs. His pictures in raised paint are more or less a novelty in Chicago. The "Pipe, Rose and White" is by far the most delicate and sensitive of the paint-sculptures.

The thick paint, a modeling in paint, is carried to its limit in "The Sleepers" and "The Lovers." It persists in several other canvases and reaches a grotesque finale in "Lake Side." This group of pictures is dated 1930 and 1931. The single later glimpse of Ozenfant's progress is vouchsafed in the huge mural, "Life," which is a nightmare of robots, the epitome of a mechanized civilization in which humanity has lost all human qualities.

The "Sculpture by Painters" is a much less depressing affair. Kathe Kollwitz shows two superb pieces, "Self Portrait" and "Mother and Child." The Degas group is interesting and diversified; the Matisse "Seated Woman" is ugly [running true to form] and the Modigliani "Head of a Woman," tall and thin. The "Mother and Child" by Renoir is delightful, and the portraits in bronze by Daumier are as telling and clever as his lithographs—high praise.

* *

Institute to Stay Open for Italian Exhibition

The Art institute will be open at night Saturday, Sunday, Monday, and Tuesday, the last four days of the exhibition of Italian masterpieces. A single admission charge of 25 cents will be made after 5 o'clock, admitting the visitor both to the Italian show and to the Half Century of American Art exhibition. The closing hour will be 9 o'clock.

ENJOY sea-bathing, tennis, delightful gardens, gay Jungle Club evenings without stepping off the grounds of the
FORT MONTAGU BEACH HOTEL
Only sea-beach hotel in NASSAU • BAHAMAS
Opens Jan. 9, 1940 Booklet on request

Chas. A. STEVENS and Co.
State near Washington • Chicago's largest store for Women

Playclothes for Your Play Days . . .

Resort and cruise classics you'll want for your winter vacation! Those casual, colorful washables that keep their fresh crispness through seasons of active fun! See Stevens collection of stunning resort clothes today. So many of them . . . exclusive with Stevens!

- Anti-wrinkling Shag short-slack suit . . . meticulously tailored with the new French cuffed sleeves, 14.95
- Mab's new Satin Lastex swim suit in White, flowered in bright Blue . . . 9.95
- McMullen Chambray classic tailored 2 pc. sport dress for active or spectator events 12.95

3RD FLOOR
STEVENS SPORTS SHOP
Open 9:45 to 5:45

MARSHALL FIELD & COMPANY

Salon Aristo, $17.75
Designing Room Hat, $29.50

For smart women only!
DISTINCTION IN TOYO

Brilliant idea for brilliant skies . . . fedora and sandals in Toyo . . . dyed in the vibrant colors of a child's paint box. Red, emerald green, chrome yellow and clear blue . . . bright primitive colors to make your white dresses all the more dazzling. Choose your hat in any one of three thrilling styles, your shoes like the gracious sandals above. And wear an ensemble in Toyo . . . badge of distinction under any sky.

Shoe Salon, French Room—Fifth Floor

MARSHALL FIELD & COMPANY

Important Reductions IN OUR JANUARY SELLING OF ANTIQUE SILVER AND OLD SHEFFIELD PLATE

Georgian Silver Tea Set, $585

This is a wonderful opportunity to make extremely worthwhile savings on dozens of beautiful heirloom pieces. You'll find such rare values as:

Old Sheffield Plate tray. Now, $195. Pair of Old Sheffield Plate four-light Candelabra. $325 pair. Irish silver sauce boat. $95.

72-Pc. Georgian silver flatware service. London, 1799. Reduced to $385.

Old Sheffield Tea Urns. Priced from $70 to $110.

The Georgian Room—First Floor, South, Wabash

Very special values right now on several pieces that have just arrived from England.
17 Victorian revolving tureens. $25 to $35 each
12 antique Sheffield dish warmers. $22.50 each

Young Idea Shop
THIRD FLOOR

All-wool, and Five yards wide!

PERSIAN COLLARED COATS

$55

For Sizes 9 to 15

Our January Sale brings you one of our most successful Junior coats of the season—here in a repeat offering, at a reduced price! Five yards of swirling skirt swing from a midget midriff—topped with a Persian Lamb collar.

JOHN T. SHAYNE
MICHIGAN AVENUE AT RANDOLPH

Soft Woolens Stay Home or Travel South

BY RHEA SEEGER.

All kinds of enterprising stay-at-homes get into stunning new tweed suits to make up for the necessity of staying with snow and ice and winter weather while the less sturdy souls pack and go south. And the pastel woolens presented for southbound luggage make quite a dash under contrasting colored fur coats or winter cloth coat trimmed with fur or, for the third alternate top, that of swanky windproof tweed or fleecy wool swagger topcoat.

Precisely cut and meticulously tailored wool twosomes now on display are made of the loveliest of soft woolens, not a scratchy texture in the lot. Delectable pastel colors, without being too much within t e confectionery lineup, come in monotones in huge, effective plaids or checks. Powdery pink and blue crossed with a pale yellow or mint green, raspberry, misty mauve, and jade green, a good mix-up of beige tints, together with the always good diagonal and chevron effects.

Pockets are banded with bias cut strips of the same material. Tailored details are as impeccably trim and sharp as those on masculine jackets and all streamlines are something to rave about. Most of the skirts have a flare achieved with four slightly circular cut gores. Others have flatly pressed action pleats where they'll do the most good. Some of the skirts have pigskin belts that slide thru self material slots, to accentuate the normal waistline while a portion of the skirt extends just above the belt line.

Beige and dark brown, green and lighter green, and a few blue mixtures are featured in the diagonals and chevron effects while the plaids and checks come in pastels and the prim beige and grays. Monotone flannels in grand shades of gray, yellow, interesting and flattering shades of green, beige, aquamarine blue as well as clear bonbon shades (with pink as a leader) assure a wide color range from which to select the right midwinter color relief for the dark outer coat and costume accessories. These collections are complete now, but they are destined for a speedy rush of shoppers.

* *

Keep Child Out of Class Until Strong Again

By GLADYS HUNTINGTON BEVANS.

[Copyright: 1940: News Syndicate Co., Inc.]

There was a barbarous time in the annals of medicine when a patient with fever cried with parched lips for water and was denied it! Happily those days are no more.

Then, for a long time, "starve a fever" was the unbroken rule. A temperature and liquid diet went hand in hand.

All this is a preface to some suggestions I'd like to make in regard to the children's colds. To begin with, I'd like to quote a doctor with children of his own who was attending a little girl who was coming down with a heavy cold:

"And don't let her go back to school too soon," he said to her mother. "I usually like them to stay in bed one day after their temperature has been normal for 24 hours. Then one day, dressed, around the house. And then a day in and out of the house before they go back to school.

"I have no patience with this giving of prizes to the class with the best attendance. It makes many children go back to school before they should. If I had to choose, I'd rather see them give a prize for the class with the poorest attendance."

When your children have had colds or grippe don't make them get up or go back to school too soon. The one big thing that gives nature her chance to fight germs is rest. Children need a chance to "come back" after a cold. They need extra rest and extra nourishment.

And remember, if your child is of school age, that being up and around at home is a different thing from being back at school. Besides the actual getting there, there is the mental effort of lessons [and this uses up much more actual energy than most people realize], there is the going up and down stairs, and the chance of draughts and uneven temperature.

* *

Northwestern Gifts 9 Million in Year; Set Two Records

Gifts of $9,203,104, the largest amount ever received in a single year, were made to Northwestern university during 1939. More than 8,100 persons, the largest number in the university's history, contributed. Of these 8,033 alumni, representing 17 per cent of all living alumni, were donors.

The largest gift was $6,735,000 from the Walter P. Murphy foundation for establishment of a technological institute which will train 800 students in engineering. They will spend alternate periods in the classroom and in industry. The estate of Clara A. Abbott, widow of Dr. Wallace Abbott, founder of the Abbott laboratories, provided $1,500,000 for research in medical, chemical, and surgical science.

A total of $700,000 was raised by popular subscription to honor Dr. Walter Dill Scott on his retirement as president. This money is being used to erect and endow Scott hall as a student center and community auditorium. Alumni contributions of $153,625 were largely to this fund.

Movie News

"Gone with the Wind" will open at the Oriental theater Jan. 25 for a run. The film probably will be shown simultaneously at a second theater,

Front Views and Profiles

By June Provines

Cuff Notes.

(The ones that weren't there.)

Who was it told me on New Year's day that he was writing a book? Was it Charles Butterworth? What *was* that story that was funny and printable? Paul Draper said his own favorite tap dancing number was . . . well, what was it? A Cuban one, I think. . . . It was Henry Monroe who commented that there is a John Body in the telephone directory, and could his middle name be Brown? . . . That was a Siamese prince friends brought to the Monroes' New Year's day party—a Siamese prince who had a Russian mother and who is in this country studying police administration at Lansing, Mich. Sounds as if I might be wrong again. Anyway, he felt at home in the lovely Monroe apartment, filled with oriental treasures. . . . Another pleasant memory, Peggy Harvey's pretty face above the pale pink frill and pale pink fresh rose that topped the black velvet gown in which she received guests at their Tom and Jerry party. . . . Was Robert Benchley there or wasn't he?

• • •

Benchley arrived in town New Year's eve on his way east (or was it west?) and friends tore up his tickets, so he stayed over. A scout reports the conversation between Benchley and a young woman sitting between him and Ernest Byfield. Orchestra men had whistled a phrase. "Am I whistling?" the young woman asked. "When I hear whistling I never know whether it's me doing it." And Benchley told her, "Next time eat something when you hear whistling and you can tell whether it's you or not."

• • •

Benchley told of a friend who had attended *Gone with the Wind* with her husband (seeing time three hours and forty-five minutes).

"It's the longest time my husband has been on the wagon in eight years," she said afterward.

Willie and Eugene Howard of George White's *Scandals* are thinking of heading a movement for taking Equity action against those singing messenger boys. If they had musical accompaniment maybe we could get Mr. Petrillo into the gag. . . . Worst joke of the New Year, what one hat sitting on a closet shelf said to another: "You wait here; I'm going on a head." . . . Most ridiculous New Year's resolution, the one Miss Helen Kolb overheard in the adjacent booth at the beauty salon: "I've made a resolution to cut my husband's and my son's hair myself this year. That way I'll have money enough for two permanents during the year."

• • •

A man in evening clothes, high hat in his hand, walked across the stage in the middle of the *Bacchanale* at the Russian ballet New Year's eve. It being the Dali number, he didn't look too unexpected. However, he was a mistake. Turned out it was the Jugo-Slavian consul who had gone back stage to see Mia Slavenska and got lost. Good thing it wasn't during *Lac de Cygnes* on the same bill, tho.

Face Still Is the Fortune of Any Woman

BY ANTOINETTE DONNELLY.

[Copyright: 1940: News Syndicate Co., Inc.]

"No woman can afford to be casual about her face. Trite as the expression may be, 'her face still is her fortune!'"

That's the word of the lovely star, Johanna Roos, who played the part of Mary Todd, Lincoln's wife, in "Abe Lincoln in Illinois."

Miss Roos speaks in stage terms when she asks what kind of performance you're turning in with your face! But isn't that what nonprofessionals try to do, or should be trying to do—turning in a good facial act? We think so! Some women, indeed, are stars of first caliber in this connection. Even with what might be termed facial liabilities. They work their "lines," emphasizing here, playing them down there, giving a lilt to mouth corners and so on. Indeed, it is a good idea to think of one's face in terms of the performance it is turning in for the enjoyment of its public. Every face has its public.

A good performance starts with a well cleaned face and makeup applied to enhance the best in every feature.

(ADVERTISEMENT)

MARRIED WOMEN

Here's Amazing Proved HYGIENIC PROTECTION

Thousands upon thousands of women have now learned to use a sensational, scientific discovery for hygienic purposes. This boon to womankind is not a poison, yet actually kills germs at contact. It is called Zonite, and its action is amazing when used for feminine hygiene. It instantly kills germs and bacteria on contact, yet it is proved safe—will not harm delicate tissues. And Zonite deodorizes—assures daintiness. Helps keep one fresh, clean and pure. So successful has Zonite been that over 20,000,000 bottles have already been used. Get Zonite from your druggist today. It's surprisingly easy and economical to use. Ideal for feminine hygiene. Follow the simple directions and enjoy proved hygienic protection that you may never have known before.

GASOLINE ALLEY—BOTTOM'S DROPPED OUT OF EVERYTHING

I'M GLAD YOU HAD A GOOD TIME, SKEEZIX, BUT I'M GLADDER YOU'RE BACK.
I SURE DO THANK YOU, MR. WUMPLE.
1-3
IT'S BEEN TERRIBLE! WILMER SENT A SHIPMENT TO LOS ANGELES THAT SHOULD HAVE GONE TO KANSAS CITY. HE JAMMED THE FREIGHT ELEVATOR AND BROKE MR. WUMPLE'S GLASS DESK TOP.
YOU DON'T SAY, MISS SNIPE!
AND HE LOST HIS OFFICE KEY AND THREW SOME CHECKS IN THE WASTEBASKET.
IT'S ABOUT TIME I GOT BACK.
Reg. U. S. Pat. Off.
Copyright, 1940, by The Chicago Tribune.
HEY WILMER, HOW YOU DOIN'?
OKE!

Be Cautious About Telling You're in Love

BY DORIS BLAKE.

[Copyright: 1940: News Syndicate Co., Inc.]

"Dear Miss Blake: I'm tired of a girl with whom I've been going, and don't know how to break away from her without hurting her feelings. When we first started going together I thought I loved her and told her so. Now I realize that I don't. She loves me, and I don't want to cause her undue suffering by being too cruel to her. J. S."

We're glad you're giving serious thought to such a problem, for we fear too few men, when they tire of women, are as thoughtful. They just break away from women with no explanation. Often, as the result, women either become cynical in their attitude toward love, or they become disappointed old maids.

No one can help it if feelings change toward another person, so handle the situation as a gentleman should. Tell the girl how much you admire and respect her. Tell her, too, that altho you are fond of her you do not love her. Ask her if she would like to continue being good friends, for you'd like to have her for one. If she takes your confession too hard, you can continue to see her for a while, and then break away from her gradually. By advising you thus we are, of course, taking for granted that the girl will not want to give you up until she sees that her love is hopeless. It may be that your girl's pride will be so hurt that she will not want to see you again. If so, you can do nothing more about the situation, but you will at least have the satisfaction of knowing you have conducted yourself as a gentleman.

The next time, tho, that you think you're in love, don't be so hasty about admitting it. Wait a while, before you confess, to make sure your heart beats are not betraying you.

WINNIE WINKLE, THE BREADWINNER: A Prolonged Peep

THAT FANCY SOCIALIETY COUPLES IS SITTING RIGHT IN FRONT OF ENTRANCE CURTAINS!
OH, I MUST GO TAKE A PEEK AT THEM! NICKIE SHERINGTON AND DON DERRY! WHY, THEY'RE IN ALL THE PAPERS!
H'MPH!
1-3-40
THEY'RE A GOOD LOOKING PAIR, I MUST SAY!!
THEY'RE PRACTICALLY THE KING AND QUEEN OF CAFE SOCIETY!
Reg. U. S. Pat. Off.
Copyright, 1940, by The Chicago Tribune.
HE SEEMS A NICE CHAP IN SPITE OF THAT- BUT SHE'S A HONEY! LOOK AT THE GRACE AND BEAUTY OF HER! WHAT HAIR! WHAT EYES! AND WHAT STUNNING CLOTHES! BOY, SHE'S GOT EVERYTHING!
COME ON, YOU'VE SEEN MORE THAN ENOUGH FOR ONE PEEK!
BRANNER

Numerology

By Evelyn Holmes

Jan. 3, 1940.

Lively vibrations. Take it easy. If this is your birthday, you will need to get plenty of rest during the year because emotional problems will come up for solution and you may expect to suffer some loss either in your personal or business life. Since there are only 9 cycles it is possible and certainly very probable that some one else associated with you with an entirely different birth date might be having the same number of year as yourself. Members of the same family might be having parallel experiences.

Would you like to know what kind of a year 1940 will be for you? Send for your personal yearly, monthly, and daily guide.

Inclose 10 cents with this coupon to:

EVELYN HOLMES,
Box 382, General Postoffice,
New York City. [Please print.]
Name .....
Birth Date .....
[Month] [Day] [Year]
Street Address .....
City and State .....

MOTION PICTURES DOWNTOWN

HURRY! LAST 2 DAYS!
Extra Performances!
ALLAN JONES & MARY MARTIN
Appear at all shows.
"IN PERSON" ALLAN JONES MARY MARTIN
My Heart Belongs to Daddy
CHICAGO
BOTH ON SCREEN TOO!
Friday! ALL IN PERSON Louella Parsons and 6 Hollywood STARS!
ALLAN JONES • MARY MARTIN
THE GREAT VICTOR HERBERT
Paramount's musical
Paramount News

State Lake — Tonite — 7:10 p. m.
PREVIEW VAUDEVILLE
5—Extra PROFESSIONAL ACTS—5
in addition to regular stage show
STATE LAKE 25c 10:15 a.m. to 6:30 p.m. 40c thereafter
A. R. Marcus ROAD SHOW
"REVELS OF 1940"
64 in CAST • 12 ACTS
15 Dazzling SCENES
DEAD END KIDS ON DRESS PARADE

ROOSEVELT Op. 8:45 a. m. Price Change 1 & 6:30
World News Events
"GULLIVER'S TRAVELS"
Paramount's full-length cartoon feature in Technicolor!

UNITED ARTISTS Op. 8:45 a.m. Price Change 1 & 6:30
William POWELL • MYRNA LOY
"ANOTHER THIN MAN"
Latest News Events

APOLLO Op. 8:45 a.m. Price Change 1 & 6:30
LESLIE HOWARD
INTERMEZZO
(Love Forbidden)
Late World News Events
INGRID BERGMAN

GARRICK Op. 8:45 a.m. Price Change 1 & 6:30
PRISCILLA LANE LOLA LANE GALE PAGE
ROSEMARY LANE
Four Wives
Latest News

NORTHWEST
BALABAN & KATZ WONDER THEATERS

HARDING Open 1:30—Extra DONALD DUCK Cartoon
Dorothy Lamour, "Disputed Passage" & Kay Kyser & Band, "That's Right, You're Wrong"
GATEWAY Five Units—Victor McLaglen "FULL CONFESSION" Plus "Dead End" Kids, "ON DRESS PARADE" March of Time War News, Popeye & News
CONGRESS Gary Cooper, 'Real Glory' Plus Madeleine Carroll Fred MacMurray, "HONEYMOON IN BALI"
TERMINAL Mickey Rooney-Judy Garland, "Babes in Arms" Lana Turner, 'DANCING CO-ED'—Silverware
CRYSTAL DINNERWARE / BILTMORE SILVERWARE / BELPARK SILVERWARE / Will Rogers DINNERWARE — MICKEY ROONEY JUDY GARLAND "BABES IN ARMS" Plus Ginger Rogers "5TH AVE. GIRL" — 2 Technicolor Hits "FOUR FEATHERS" Allan Faye, Don Ameche "HOLLYWOOD CAVALCADE"

• LIBERTY 3705 Fullerton-5 BIG UNITS 'DUST Be My DESTINY' and Norma Shearer, Joan Crawford, "THE WOMEN"
• AVON 3327 Ful.-'$1,000 A TOUCHDOWN' Ann Sothern "FAST & FURIOUS"
• EMBASSY 3940 Fullerton—DINNERWARE "DAY THE BOOKIES WEPT" Otto Kruger, Ona Munson "SCANDAL SHEET"
• IRVING 4063 Irving Pk.-3 COLOR HITS "HOLLYWOOD CAVALCADE" "FOUR FEATHERS" and "BILL OF RIGHTS"
• CROWN 1607 Division—DINNERWARE "MISSING EVIDENCE" and Jack Holt, Patricia Ellis, "FUGITIVE AT LARGE"

AMBASSADOR 5825 W. DIVISION 3 FEATURES
LIBERATOR
Charles Starrett, 'OUTPOST OF THE MOUNTIES' Ann Sothern, "FAST AND FURIOUS" Mary Ellis, "BELLA DONNA"

MONT CLARE
FREE PARKING in Rear of Theater
FRED MACMURRAY—MADELEINE CARROLL
"HONEYMOON IN BALI"
DEAD END KIDS IN
"ON DRESS PARADE"

ALAMO 3639 Chicago Ave.—Mat. Daily LADIES' GIFT NIGHT Mickey Rooney Judy Garland "BABES IN ARMS" "FIFTH AVE. GIRL" GINGER ROGERS
TIFFIN NORTH AVE. at KARLOV MICKEY ROONEY JUDY GARLAND "BABES IN ARMS" GINGER ROGERS—"FIFTH AVENUE GIRL"
PORTAGE 4050 Milwaukee—Open 1:30 LAST TIMES TODAY Joe Penner, B. Grable, "Day the Bookies Wept" Joel McCrea, "Espionage Agent" & 'Danube Waltz'
DRAKE 3 FEATURES—Encyclopedia Nite "SCANDAL SHEET," O. Kruger "FOUR FEATHERS" also 'ESPIONAGE AGENT' WINDSOR DINNERWARE FREE TO LADIES
PATIO 6008 Irving Park—Johnny Downs "HAWAIIAN NIGHTS" Sonia Henie—"SECOND FIDDLE"
DALE 2860 MILWAUKEE DOORS OPEN 5:45 10c ALL DAY—TWO BIG FEATURES
ADMIRAL 3 Features—15c 1:30 to 6:30 J. Gaynor, "Young in Heart" "Four Frightened People"—"One Hour to Live"
RIVOLI 4380 Elston—15c 5 to 6:30—20c Aft.—Lds. Dresden China, 25c Adm.—'1 Hr. to Live' "$1,000 a Touchdown"—"Jeepers Creepers"
MILFORD 15c 5 to 6:30 P.M.—20c Aft.—Lds. Dresden China, 25c Adm. '1 Hour to Live'-'$1,000 Touchdown'-'Jeepers Creepers'
LOGAN Milwaukee at Sawyer—Open 1:30 Latest March of Time "TELEVISION SPY" & "BELLA DONNA"

MOTION PICTURES DOWNTOWN

RKO PALACE RANDOLPH AT LA SALLE
BIGGEST THING IN CHICAGO!
BIGGEST IN ADVENTURE—IN SPECTACLE—IN DRAMA!
TEN TIMES A THOUSAND THRILLS!
2ND BIG WEEK!
CHARLES LAUGHTON
THE HUNCH BACK OF NOTRE DAME
with SIR CEDRIC HARDWICKE MAUREEN O'HARA THOMAS MITCHELL EDMOND O'BRIEN WALTER HAMPDEN & cast of 4000
RKO RADIO HIT
35c to 1
OPEN 8:45 A. M.
Plus "INFORMATION, PLEASE"—Paths News

NORTH
• JULIAN 918 Belmont—25c 1 TO 6 P. M. "CHARLIE the INN-KEEPER" EDV. PERSSON Swedish Comedy—English Text
• SHERIDAN 4038 Sheridan—Deanna Durbin in "HER FIRST LOVE" and The DEAD END KIDS "ON DRESS PARADE"
• VOGUE 3812 Bdy.—"Missing Evidence" "Shipyard Sally"—Dinnerware
• MODE 3912 Sherid.-'FOUR FEATHERS' and "HOLLYWOOD CAVALCADE"
• 400 6746 Sheridan—Shearer, 'The WOMEN' J. Garfield, "DUST BE MY DESTINY"
• DEVON 6225 Bdy.-'DANCING CO-ED' and "ROARING TWENTIES" FREE ENCYCLOPEDIAS—VOLUME 1 OR 2
• BIOGRAPH 2433 Lincoln—3 FEATURES "TELEVISION SPY" and "DAY THE BOOKIES WEPT" — DINNERWARE
• N. CENTER 4031 Lincoln—3 FEATURES "MISSING EVIDENCE" Plus 'ROARING TWENTIES' and 'DANCING CO-ED'
• DAVIS 4614 Lincoln—3 COLOR HITS! "HOLLYWOOD CAVALCADE" "FOUR FEATHERS" and "BILL OF RIGHTS"
• BUCK'M 3316 Clk.-'BABES in ARMS' and "FIFTH AVENUE GIRL"
• ARGMORE 1040 Argyle — MYRNA LOY Tyrone Power, George Brent in "THE RAINS CAME" and Andrea Leeds, Joel McCrea, Heiftetz, "THEY SHALL HAVE MUSIC"
• VIC Sheffield-Belmont-10c to 6:30; Evgs. 15c Don Ameche, "50 ROADS TO TOWN" Spencer Tracy, Myrna Loy, Gable, "TEST PILOT"
ADELPHI 7074 N. CLARK ROG. PK. 1039 15c 2 to 6:30 NINO MARTINI IDA LUPINO "WINTERSET" "GAY DESPERADO" BURGESS MEREDITH MARGO
HOWARD Howard St. "L"—Free Parking Rog. Pk. 0808 Mickey Rooney "BABES IN ARMS" "FIFTH AVENUE GIRL," Ginger Rogers
COED Open 1:45—1330 Morse Ave., at "L" Sta. Madeleine Carroll, "SECRET AGENT" Jackie Cooper, Betty Fields, "WHAT A LIFE"

WEST
BALABAN & KATZ WONDER THEATER
MARBRO MADISON & CRAWFORD
Op. 1:30—News Special—"World in Review" Claudette COLBERT—Henry FONDA
"DRUMS ALONG MOHAWK"
Plus Lew AYRES—Lionel BARRYMORE
"SECRET of DR. KILDARE"
PARADISE Op. 1:30—Deanna Durbin in "FIRST LOVE" Plus "Dead End" Kids—"ON DRESS PARADE"
Central Pk. Op. 1:30—James Cagney "ROARING TWENTIES" Plus Mickey Rooney—"BABES IN ARMS"
MANOR / STATE / SENATE — LAST DAY—3 Theaters Mickey ROONEY Judy GARLAND "BABES IN ARMS" Ginger Rogers "5TH AVENUE GIRL" EXTRA — 3 THEATERS — DINNERWARE

MOTION PICTURES DOWNTOWN

NORTH
BALABAN & KATZ WONDER THEATER
UPTOWN BROADWAY & LAWRENCE
Open 1:30—Claudette Colbert, Henry Fonda, "Drums Along the Mohawk" Plus Lew AYRES—Lionel BARRYMORE "SECRET of DR. KILDARE" Also "PEACE ON EARTH" Color Cartoon
GRANADA Show Starts 2—Extra: Donald Duck Cartoon Dorothy Lamour, "Disputed Passage" & Kay Kyser & Band, 'That's Right, You're Wrong'
RIVIERA THE MARX BROS. Doug. Fairbanks, Jr., "Rulers of the Sea" Also Pete Smith Bowling Hit 'SET 'EM UP'
CENTURY 5 Units—"DEAD END" Kids "ON DRESS PARADE" Zorina, Eddie Albert, "ON YOUR TOES" March Time War News, Popeye Hit & News
PANTHEON / NORSHORE — GARY COOPER "REAL GLORY" Madeleine Carroll "HONEYMOON IN BALI" 1st Show Starts 2
NORTOWN 5-Units—Victor McLaglen "FULL CONFESSION" Plus "DEAD END" KIDS, "On Dress Parade" March Time War News, Popeye Cartoon News
BELMONT 3 FEATURES—Wallace Beery "Thunder Afloat" "DEAD END" KIDS "On Dress Parade" & Zorina, Eddie Albert, "ON YOUR TOES"
COVENT Thrill-Hit—Jack Holt "FUGITIVE AT LARGE" Gracie Fields, 'SHIPYARD SALLY' Cartoon
LAKESIDE / CINE — Ritz Bros.—Jane Withers, "PACK UP YOUR TROUBLES" Plus Joel McCrea "ESPIONAGE AGENT"
The Review at 7:50 and 9:40 — CINEMA Chicago at Mich. FRANK MORGAN FREDRIC MARCH "THE AFFAIRS OF CELLINI" — The Feature at 6:30 8:20-10:10

ESQUIRE
Oak near Mich. 50c 1:30-6:30 184th ESQUIRE HOUR
Held Over! 'HONEYMOON in BALI' MADELEINE CARROLL FRED MACMURRAY
Feature at 1:40, 3:51, 6:02, 8:13 & 10:24
Park free, Lyde's, Delaware at Michigan

BRYN MAWR Bryn Mawr "L" Station Open 1—Long, 8074 5 BIG UNITS—"FOUR FEATHERS" and "THE DAY THE BOOKIES WEPT" TODAY—START YOUR SET WITH VOL. 1 STANDARD AMERICAN ENCYCLOPEDIA
LITTLE GERMAN 2153 LINCOLN AVE. CONTINUOUS 6 P. M. STRAUSS MUSIC—VIENNA PHILHARMONIC "G'SCHICHTEN AUS DEM WIENER WALD"
ESSEX 717 SHERIDAN—OPEN 6 P. M. Burgess Meredith, "WINTERSET" SCREEN QUIZ—CASH AWARD
ROSEWOOD 15c to 6:30—3 Feats.—1822 Mont. M. Whalen, "SPEED TO BURN" "Angels with Dirty Faces," J. Cagney, P. O'Brien "Naughty, But Nice," A. Sheridan, D. Powell
WINDSOR 1223 N. Clark—Open 1:30 James Cagney, Priscilla Lane, Humphrey Bogart, "ROARING TWENTIES" and Ginger Rogers, "FIFTH AVENUE GIRL"
PLAZA 308 W. North Ave.—Mat. and Eve. Today, Tomorrow—Family Day 2 FEATURES—ALL SEATS 10c
DEARBORN 15c—1:30 to 6:30 Laughton, "HENRY 8TH" Bette Davis, Les. Howard, "Love I'm After"
LAKE SHORE 3175 Broadway—Open 1:30 "HERO FOR A DAY" Cary Grant, Doug. Fairbanks Jr., "GUNGA DIN"
GOLD COAST CLARK & NORTH AVE. Request Comedy Hit "THREE MEN ON A HORSE"
RIDGE Devon at Clark—15c to 6:30—Petitpoint Dinnerware—"Hollywood Cavalcade" Ralph Richardson, "FOUR FEATHERS"
DE LUXE 1141 Wilson Ave.—Alice Faye "HOLLYWOOD CAVALCADE" "FOUR FEATHERS," C. Aubry Smith

MOTION PICTURES DOWNTOWN

ORIENTAL RANDOLPH at STATE
Prices for this week ONLY! 30c to 1—35c to 6:30 55c to close
STAGE IN PERSON TED LEWIS and his ORCHESTRA and BIG REVUE 30 Entertainers
OPEN 10 A. M.
Midwest Premiere First Showing EDGAR BERGEN-CHARLIE McCARTHY "CHARLIE McCARTHY DETECTIVE"

McVICKERS MADISON at STATE • Open 8:45 • Ch. Cng. 1 & 6:30
DEANNA DURBIN "FIRST LOVE"
CLAIRE TREVOR JOHN WAYNE "ALLEGHENY UPRISING"

LA SALLE Mad.-Clk. 15c 7:45 a.m. to 6:30 COMPLETE SCREEN SHOW MADELEINE CARROLL, RONALD COLMAN, 'The PRISONER OF ZENDA' Edw. G. Robinson in "BULLETS & BALLOTS"

SOUTH
BALABAN & KATZ WONDER THEATER
TIVOLI
Op. 1:30—News Special, 'WORLD in REVIEW' Claudette COLBERT—Henry FONDA "DRUMS ALONG MOHAWK" & Dorothy LAMOUR "DISPUTED PASSAGE"
BALABAN & KATZ WONDER THEATER
SOUTHTOWN
Op. 1:30—News Special, 'WORLD in REVIEW' Charles LAUGHTON "JAMAICA INN" "DAY AT CIRCUS" MARX BROS.

TOWER Open 1:30—Deanna Durbin "Dead End" Kids, "ON DRESS PARADE"
MARYLAND 1:30—Mickey Rooney, "BABES IN ARMS" & Artie Shaw & Orch., "DANCING CO-ED"
REGAL Gary Cooper, "REAL GLORY" & Artie Shaw, "Dancing Co-Ed"

PICCADILLY
Deanna Durbin—Helen Parrish "HER FIRST LOVE" "The Dead End Kids" in "THE DEAD END KIDS ON DRESS PARADE"
ATLANTIC 26th & Crawford—"SHIPYARD SALLY"—"FUGITIVE AT LARGE"—BOOK NIGHT—VOLUME 1—5
MIDWEST 35th & Archer—Preston Foster "MISSING EVIDENCE" "GIRLS ON PROBATION"—Glasbake Free
PEOPLES 47th & Ashland—"SHIPYARD SALLY"—Preston Foster, "MISSING EVIDENCE"—Dishes Free
HARPER 53rd & Harper—Mat. Div.—"Television Spy"—Otto Kruger, "Scandal Sheet"
HYDE PARK 53rd & Lake Park—15c—6:30 John Garfield, Priscilla Lane, "Dust Be My Destiny"—Basil Rathbone, "Rio"
Shakespeare 43rd-Ellis—Mat. Daily—Jascha Heifetz, 'They Shall Have Music' Joe E. Brown, "$1,000 a Touchdown"—Dishes
MARQUETTE 63rd-Kedzie—Din'ware Today "TELEVISION SPY" and "NANCY DREW and the HIDDEN STAIRCASE"
LEX 1162 East 63rd St.—Featuring PUSH-BACK SEATS "Pack Up Your Troubles"—"Television Spy"

MOTION PICTURES SOUTH

WARNER BROS. THEATRES
For Picture Times Phone Triangle 1500
AVALON • CAPITOL
79th at Stony Free Parking — 79th at Halsted Free Parking
Today! 30c Until 6:30 P. M.
Kay Kyser and His Orchestra
Adolphe Menjou—Lucille Ball
"THAT'S RIGHT, YOU'RE WRONG"
Plus Claire Trevor—John Wayne
"ALLEGHENY UPRISING"

FRIDAY at the CAPITOL
Bette Davis—Errol Flynn
"The Private Lives of ELIZABETH and ESSEX"

STRATFORD 63rd-Halsted-V. McLaglen "FULL CONFESSION" Randolph Scott in "20,000 MEN A YEAR"
BEVERLY 95th-Ashland—Free Parking Guy Kibbee—Judy Garland MICKEY ROONEY In "BABES IN ARMS"
RHODES 79th-Rhodes—Free Parking "FIFTH AVENUE GIRL" and James Cagney in 'THE ROARING TWENTIES'
JEFFERY Free Parking / OGDEN 63rd-Ashland / GROVE 76th-Cottage / HIGHLAND Free Parking — Mickey Rooney Judy Garland "BABES IN ARMS" Lana Turner Artie Shaw and Orchestra "DANCING CO-ED" At Grove and Highland Only! Standard American ENCYCLOPEDIA Volumes 1 to 6
COSMO Patriotic "Bill of Rights" and "FAST AND FURIOUS" plus Otto Kruger in "SCANDAL SHEET" Thriller
SHORE "HOLLYWOOD CAVALCADE" and "ESPIONAGE AGENT"
FROLIC "ESPIONAGE AGENT" and "SCANDAL SHEET" Standard American ENCYCLOPEDIA Volumes 1 to 6
OAKLAND Patriotic "Bill of Rights" and "SCANDAL SHEET" and JOEL McCREA in "ESPIONAGE AGENT"
HAMILTON All Technicolor Program "FOUR FEATHERS" and Alice Faye in "HOLLYWOOD CAVALCADE"

JACKSON PK. Color Hit—"BILL of Rights" "Television Spy" Otto Kruger, Ona Munson, "SCANDAL SHEET" ENCYCLOPEDIA—VOLUMES 1 TO 6 TODAY
COMMERCIAL 9150 Commercial—Op. 11:30 James Cagney, Priscilla Lane, Humphrey Bogart, "ROARING TWENTIES" and Ginger Rogers, "FIFTH AVENUE GIRL"
WOODLAWN "HOLIDAY." Cary Grant, Lew Ayres—"Old Dark House," Charles Laughton, Boris Karloff, Mel. Douglas "Great Garrick," B. Aherne, Olivia De Havilland
MIDWAY "Vivacious Lady," Ginger Rogers, James Stewart—"Slim," Henry Fonda "Another Dawn," Errol Flynn, Ian Hunter
RAY "That Certain Age," Deanna Durbin, Mel. Douglas—"Confession," Basil Rathbone, Jane Bryan, "Along Came Love," Irene Hervey
RAMOVA 35th-Halsted—Ladies' Day-ware Nite Jas. Cagney, "Roaring Twenties" Ginger Rogers, "FIFTH AVENUE GIRL"
MICHIGAN 116 E. Garf. "SCANDAL SHEET" McCrea, "ESPIONAGE AGENT" 3 SHERBET DISHES FREE TO EVERY LADY
KIMBARK 6240 Kimbark—Ronald Colman "IF I WERE KING" Jack Benny, "ARTISTS AND MODELS ABROAD"
HIGHWAY 63rd & Western—Dinnerware Today "TELEVISION SPY" and "NANCY DREW and the HIDDEN STAIRCASE"
COLONY 52th & Kedzie—Glasware Tonite "MISSING EVIDENCE" Jack Holt, Patricia Ellis, "FUGITIVE at LARGE"

• SUBURBAN •

MAYWOOD
LIDO Parking
DEAD END KIDS "ON DRESS PARADE" — Gary Cooper David Niven "THE REAL GLORY"

FOREST PARK
FOREST Madison at Des Plaines—Free Parking Mickey Rooney, Judy Garland "BABES IN ARMS" James Cagney, Priscilla Lane—"Roaring Twenties"

CICERO
MORTON PARK 3237 W. 25th—Today & Tomor.—Johann Strauss' "THE GREAT WALTZ"—For Those Who Have Missed It and for Those Who Wish to See It Again

AUSTIN
SYMPHONY "THE RAINS CAME" "SCANDAL SHEET" Standard American ENCYCLOPEDIA Vols. 1 to 6
IRIS 15c to 6:30—Martha Raye, Joe E. Brown 25c After "$1,000 A TOUCHDOWN" Charles Bickford, "Mutiny in the Big House" Large True-Blue Casserole Cover Ladies, 25c Adm.
AUSTIN Claudette Colbert, Herbert Marshall, "FOUR FRIGHTENED PEOPLE" & Lew Ayres, Lana Turner, "GLAMOUR GIRLS"
PARK Jean Arthur, Geo. Brent "MORE THAN A SECRETARY" Bette Davis, "THAT CERTAIN WOMAN"
PLAISANCE 466 N. PARKSIDE "FAST AND FURIOUS" Tyrone Power, Myrna Loy, "THE RAINS CAME"

OAK PARK
LAMAR Marion at Lake St. "L"—David Niven Gary Cooper, "THE REAL GLORY" Madeleine Carroll, Fred MacMurray, Allan Jones, Akim Tamiroff, "HONEYMOON IN BALI"
LAKE Lake and Marion Streets—Ginger Rogers W. Connolly, "FIFTH AVENUE GIRL" Mickey Rooney, Judy Garland, "BABES IN ARMS"
SOUTHERN 528 S. Oak Pk. Av.—Joel McCrea "THEY SHALL HAVE MUSIC" Myrna Loy, Tyrone Power, "THE RAINS CAME"

BERWYN
BERWYN Open 1:30—DINNERWARE "FIFTH AVENUE GIRL" Plus Mickey Rooney, "BABES IN ARMS"

NO MAN'S LAND
TEATRO MATINEE TODAY 25c 1:30 TO 6:30 "REAL GLORY" GARY COOPER DAVID NIVEN Deanna Durbin—'FIRST LOVE' 3 LITTLE PIGS—"PRACTICAL PIG"

WILMETTE
WILMETTE 20c, 12:30 to 6:30 Mickey Rooney—Judy Garland "BABES IN ARMS" Also "THE BILL of RIGHTS" Travel News

EVANSTON
STADIUM 1709 Central St.—Free Parking Open 1:15—2 TECH. HITS Alice Faye Don Ameche "Hollywood Cavalcade" "FOUR FEATHERS" John Clements June Duprez
B&K VARSITY First Show 1:40-Extra: Pete Smith Bowling Hit Chas. Laughton, "JAMAICA INN" & Douglas Fairbanks, Jr., "RULERS of THE SEA"
B&K CORONET Op. 1:30 Mat. Daily 5-Units Grace Moore, "THE KING STEPS OUT" Plus "One Hour to Live" & G-Man Hit, Cartoon, News
B&K VALENCIA Op. 1:15, 2 COLOR HITS! "FOUR FEATHERS" Plus Alice Faye, Ameche, 'HOLLYWOOD CAVALCADE'

HIGHLAND PARK
ALCYON JOHN GARFIELD PRISCILLA LANE ALAN HALE—"DUST BE MY DESTINY"

ELMWOOD PARK
E L M 7540 GRAND AVE.—Alice Faye Don Ameche, 'HOLLYWOOD CAVALCADE' John CLEMENTS—"FOUR FEATHERS"

ELMHURST
YORK Matinee Daily—Ginger ROGERS "FIFTH AVENUE GIRL" MICKEY ROONEY "BABES IN ARMS" JUDY GARLAND

VILLA PARK
VILLARD ADULTS 15c—PRESTON FOSTER, Lynn Bari, 'CHASING DANGER' Loretta Young, Richard Greene, "KENTUCKY"

LA GRANGE
LA GRANGE Open 1:30—Ginger Rogers in "FIFTH AVENUE GIRL" Plus Mickey Rooney, "BABES IN ARMS"

Piano Playing of Rubinstein Has Everything

BY EDWARD BARRY.

Critics love to leave a wildly applauding hallful of people, return to their typewriters, and coldly list a number of defects which the wild applauders had not noticed. They love, too, to print a few helpful suggestions for the artist.

This particular critic is stumped this morning after Artur Rubinstein's Orchestra hall recital of last evening. He cannot find anything wrong with the performance and cannot for the life of him be the least bit helpful to Mr. Rubinstein. For this was dazzling piano playing, probably the most exciting that the present day world offers.

In the music of Bach, Beethoven, Chopin, and the moderns Mr. Rubinstein proved again that he has everything. Here was a technique that laughs at difficulties bent to the service of a flaming musical imagination.

A few highlights of the evening:

The steely vigor of the "Petrouchka" opening and the incredible rhythmic zoom which the dance developed. The almost orchestral sonority and tonal variety of the same piece.

The majesty of the chordal theme in the Chopin C-sharp minor scherzo, and the silvery smoothness of the descending runs that break it. The humor and the cleanness of the Shostakovich polka. The grandeur of the pianist's delivery of the Bach prelude.

The wonderful ring in his recurring announcements of the theme of the last movement of the Beethoven "Farewell" sonata. The eloquence of the same work's opening measures.

The glorious way in which the theme of the Chopin F-sharp nocturne seemed to flower of itself at its final statement. The tonal loveliness of the entire piece—a loveliness which could not have been the result of mere calculation but came as a result of the pianist's complete absorption in the music at the actual moment of performance.

Mr. Rubinstein's recital was the fourth in the Musical Arts series of the Adult Education council.

* *

Ask Return of Cards in Charity Fund Campaign

The Community fund is $95,000 short of its goal of $3,611,000. Pledge cards from persons who contributed $116,000 in the last campaign are still outstanding. These figures were revealed yesterday by George A. Ranney, president of the fund; A. H. Mellinger, general chairman, and Mark A. Brown chairman of the industrial division. Brown urged action from pledge card holders for a speedy completion of the campaign.

HAROLD TEEN—PLAYING HOUSE

TRUCK! MUST I KEEP TELLING YOU NOT TO DRIVE SO FAST?
KEEP YOUR SHIRT ON, SISTER—I CAN'T WAIT TO SHOW YOU THE SURPRISE I GOT FOR YAH—
BEHOLD—THE SITE OF OUR FUTURE HOME!
OHHHH! TRUCK
HM? LET'S SEE! THE LIVING ROOM WILL BE ABOUT HERE AND THE DINING ROOM THERE!
HEY, TRUCK! BE CAREFUL—YOU'RE SPILLING ASHES ON THE DINING ROOM RUG!
WHERE?
CARL ED.
Reg. U. S. Pat. Off. Copyright, 1940, by The Chicago Tribune.

Thru the LOOKING GLASS

One of the minor tragedies for the women who step out a good bit during the social season is the appearance [always sudden and always badly timed] of a blemish on face, back, or arms. It almost always happens that when you want to look your best you pop out with a maddening little pimple. And, sadly enough, it invariably seems to happen to the youngsters on the fateful occasions when they wear their first evening dress. We've always wondered whether sheer excitement might not have something to do with it.

A "spot-stick" is the solution. Personally, we feel no woman should be without one. This is a heavy cream in stick form. It conceals the blemish perfectly. All you do is apply the stick cream directly on the mole or pimple; it is not rubbed, but the edges are lightly patted to fade the cream into the skin. Then the whole area is literally dried with powder. It works wonderfully; many's the time in a picture taking session that it has been put to good use in our establishment! The little red spot that was such an eyesore is perfectly camouflaged in just a moment.

The cream stick is in three shades—good skin tone shades—light, medium, and dark. The cream in this stick is a famous one, developed by a young woman who herself had an ugly birthmark. For those with large, heavy blemishes the cream rather than the stick form is more practical—but for the troublesome occasional mole or pimple the little stick is invaluable.

It's in an attractive, convenient little chromium and white swivel container that looks like a lipstick and fits just as handily into purse or evening bag.

ELEANOR NANGLE.

[For information telephone Eleanor Nangle, Superior 0200.]

Salt Pork and Baked Potato Teamed in Dish

Thursday's Menu

BREAKFAST
Apricot Nectar
Cornmeal Mush
Soft Cooked Eggs
Toast
Milk Coffee

LUNCH
Sliced Left-over Meat and Chili Sauce Sandwiches
Avocado-Grapefruit Salad
Fruit Cake with Orange Sauce
Milk Tea

DINNER
Baked Potatoes
Fried Salt Pork and Cream Gravy
Spinach with Browned Crumbs, Lemon and Butter
Apricot Snowdrift Salad
Currant Muffins
Cranberry Pie
Hot Chocolate

BY MARY MEADE.

[Copyright: 1940: By The Chicago Tribune.]

Fried salt pork with cream gravy and baked potatoes is an old-fashioned country dinner, but it's such an appetizing one that city folks wonder why they've forgotten it for so long.

Fry the sliced salt pork until golden brown while the potatoes are baking and use pork drippings to make the gravy. You'll probably want 2 cups of gravy for a family of four. Cream gravy on baked potatoes is so good that half a cup per person is not too much to allow.

To make it, blend 4 tablespoons of the pork fat left in the pan with 4 tablespoons flour, and stir for a minute in the skillet. Then add gradually 2 cups of milk, stirring constantly so that the gravy will be smooth as it thickens. Cook gravy for 8 or 10 minutes, and add a sprinkling of pepper. It probably will not be necessary to add salt.

Fresh, canned, or frozen spinach may be used to make the vegetable accompaniment listed in the menu for tomorrow night's dinner. Fresh spinach can't be excelled for texture and flavor, but requires a great deal of washing and looking over, so if the time is limited, one of the prepared vegetables is a better choice.

SPINACH WITH BROWNED CRUMBS, LEMON AND BUTTER

Melt 4 tablespoons butter in a saucepan and add ½ cup fine, dry bread crumbs. Let them brown until golden, add 1 can spinach, 1 package cooked, frozen spinach, or 1 pound fresh spinach, cooked. Stir into crumbs and let the spinach become thoroly hot. Add 2 tablespoons lemon juice, salt and pepper to season.

In cooking frozen spinach, follow directions on the package. Fresh spinach may be cooked in the water which clings to the leaves, or may be steamed successfully. But it shouldn't be overcooked.

APRICOT SNOWDRIFT SALAD.

For each salad arrange three halves of canned apricot on chicory. Fill with cream cheese which has been beaten until fluffy with a little of the apricot juice. Top with French dressing.

Cranberry Pie
[9 inch]

Pastry for lower crust and lattice strips
4 cups [1 pound] cranberries
2 tablespoons ater
1¾-2 cups sugar
3 tablespoons flour
¼ teaspoon salt
1 tablespoon melted butter

Chop cranberries and add other ingredients. Fill pastry shell, cover with lattice strips, and bake at 450 degrees for 10 minutes, then at 375 degrees for 25 minutes longer.

Knitted Sweater

BY JEAN MACDONALD.

Preparations will be starting immediately for the collection of a travel wardrobe for the warm and sunny climates. Lightweight sweaters are included with suits or separate skirts. A delicate peach blossom crêpe knitted with a rather novel treatment should prove more than popular with every feminine traveler. The waistband is in a horizontal manner as a deviation from the usual ribbing. The neck is high and the sleeves are short. The opening in back is fastened with a narrow crocheted band which forms a flat bow.

For instructions in knitting the sweater with the horizontal waistband, No. X-396, send 10 cents in stamps or coin to the Needlework bureau, Chicago Tribune, 220 8th avenue, New York City.

Useful Two-Piece Costume

WOMAN'S AND MISS' TWO PIECE.

This pattern may make a two piece dress or suit, or it may fashion two versatile wardrobe items never intended for wear with each other! In other words, you may have an ensemble or a blouse and skirt to take their useful places in your collection, to rescue last year's orphaned skirts and blouses. Silks, woolen, combinations of both, and washable silks and cottons are the fabrics to consider at this time of year, the latter particularly if there is a southern trip in the offing.

Need a new hat? Pattern No. 2567, available for 10 cents extra, makes a pretty, knotted turban.

Style No. 3101 is designed for sizes 12, 14, and 16, and 36, 38, and 40 inches bust measurement. Size 16 requires 2 yards of 39 inch material for skirt; 1⅛ yards of 39 inch for long sleeved blouse; ¼ yard of contrasting for collar.

Address orders for Clotilde patterns to Chicago Tribune, P. O. Box 537, Grand Central annex, NEW YORK CITY, including 10 cents in stamps or coin (coin preferred—wrap it carefully) for each pattern ordered. IMPORTANT! Be sure to state clearly the number of the pattern and the size desired, and write your name and address plainly.

★ Your Stars Today ★

By WYNN

Wednesday, Jan. 3.

A headstrong day, unless we relax inside and view the situation calmly. Avoid decisions that have in them the seeds of future retaliation by others; do all possible in the way of coöperation rather than enter into opposition or conflict.

Your Year Ahead.

Your year ahead, till your next birthday, ushers in certain changes: Financial, emotional, personal. A romantic, creative year, from June on. Straighten out your past, come clean. Danger: Jan. 19-30; May 27-June 16; Oct. 22-Nov. 2, 1940.

Tomorrow.

Avoid sudden changes; business hours unreliable in judgment department.

You can now get your 1940 individual interpretation for your own personal date plus the balance of this year. Every important period is indicated for you, according to the laws of astrology. Send 10 cents to Wynn, Tribune Astrologer, 286 Fifth Avenue, New York City. Write plainly your name, date of birth, and address.

According to CULBERTSON

[Copyright: 1940: By Ely Culbertson.]

No player can gauge his own defensive ability until he comes up against an expert declarer. In the average catch-as-catch-can games defensive errors, or even slight "slips," rarely come to light because the declarer just as rarely capitalizes them. Take today's hand, for example. The vulnerable slam was defeated, hence East-West probably will never know that their defense was bad and that it should have resulted in a fulfilled contract.

South, dealer.
North-South vulnerable.

NORTH
♠ J 7 4 3 2
♥ K 7 4
♦ 9 5 4
♣ 10 8

WEST
♠ 8
♥ J 10 8 3
♦ K Q J 7 6
♣ K Q 8

EAST
♠ Q 9
♥ 9 5
♦ A 10 3 2
♣ 9 7 6 4 2

SOUTH
♠ A K 10 6 5
♥ A Q 6 2
♦ 8
♣ A J 5

The bidding:

South	West	North	East
1 spade	2 diam.	2 spades	3 diam.
4 no trump	Pass	5 spades	Pass
6 spades	Pass	Pass	Pass

The moment South received a free raise from his partner he determined to reach a slam, and I can't say that I blame him. Actually, North's raise, made directly over an intervening bid, was far from good, based as it was on virtually nothing but five trumps. A delayed raise would have been much better tactics.

West opened the diamond king and continued with the queen, East highlowing. Declarer ruffed and, apparently deciding that his fate hung squarely on the division of the heart suit, drew trumps and led three rounds of hearts, hoping that his fourth heart would "stand up" and permit him to discard a club from dummy. This fortunate break not materializing, declarer had to surrender and solace himself by bawling out his partner for his "rotten" raise.

As a matter of fact, the contract was ice cold after the first two leads. All declarer had to do was ruff the second diamond, cash the ace-king of spades, dropping East's queen, enter dummy with a heart, ruff dummy's last diamond, *cash the club ace*, then lead his last trump to dummy's jack. Now dummy still would have two trumps, two hearts, and the club ten. East would be out of the running. Declarer would have the A-Q-6 of hearts and the J-5 of clubs. West's holding would be the J-10-8 of hearts and the K-Q of clubs. Dummy would play a trump, South would discard a club, and West would let go the club queen. But now the lead of the last trump [South discarding the club jack] would ruin West. If he let go a heart all of declarer's hearts would be good; to discard the club king would establish dummy's club ten.

Thus, it will be seen, declarer passed up a glorious opportunity to fulfill his slam contract. But, by the same token, it was only thru the continuation of diamonds at the second trick that this opportunity was afforded. The defenders should have realized that, on the bidding, it was a hundred to one against declarer's having another diamond. To lead a second round and permit him to ruff would, in a case of this type, be playing directly into his hands. Usually it is not bad bridge to force the declarer to ruff, but in a hand such as this, in which dummy has a profusion of trumps, it is unwise to let the declarer make his own trumps separately, and then convert dummy into the master trump hand. If East had overtaken the diamond king and shifted to a club [the proper line of defense], or if West, after holding the diamond king, had shifted to a heart or a club, declarer never would have had a chance to use his own trumps on dummy's diamonds and thereby turn the play into a squeeze on West.

Tomorrow's Hand

East, dealer.
North-South vulnerable.

NORTH
♠ J
♥ K Q 8 7 4
♦ A Q
♣ A Q 10 6 5

WEST
♠ Q 9 8 3 2
♥ J 6 5 3 2
♦ 9 6
♣ 9

EAST
♠ 7
♥ A 10
♦ K 10 7 5 4
♣ J 7 4 3 2

SOUTH
♠ A K 10 6 5 4
♥ 9
♦ J 8 3 2
♣ K 8

Greek Minister Will Be Guest at Musical Today

There will be a musical from 4 to 7 o'clock this afternoon in suite 711-14 of the Drake hotel for Demetrius Sicilianos, minister of Greece to America. Jean Fardulli, Fred Berndt, Jenny Berndt, and Charles Richard will be the musicians. The party is being given by the committee of the Greek Art exhibit now on view in suite 711-14.

Farewell Party FOR JOHN BARRYMORE AT Harry's New Yorker

Thurs. Night, Jan. 4th
400 N. Wabash Sup. 8230
Come and Join Us in a Rousing Farewell to the WORLD'S GREATEST ACTOR

Shrine Winter CIRCUS
Benefit Shriners Hospital for Crippled Children
Twice Daily—2 P. M. and 8 P. M.
International Amphitheater
HALSTED at 42ND—STOCK YARDS
3 RINGS — 60 ACTS
From the World's Largest Circuses
FREE SEATS: 50c — 75c — $1.00
PARKING BOX SEATS—$1.50
Special Matinee for Children, 25c
Excepting Sat., Sun. & Holidays
Tickets on Sale at Medinah Temple, Hotel Sherman and International Amphitheater. Phone Yards 2411.

MIKE FRITZEL and JOE JACOBSON present

Gertrude NIESEN
Exotic Song Star

Paul DRAPER
Dance Stylist

ROMO VINCENT
"Magnificent Obstruction"
KAY, KATYA & KAY
LOU BREESE and his Orchestra

DAVID LE WINTER at the Piano
The Dancing Ensemble

No Cover or Admission charge at any time. Minimum week days $2.50 per person. Saturdays, Sundays—$3.50. May be used for food or beverages.

Chez Paree
610 FAIRBANKS CT. DEL. 3434

AMUSEMENTS.

AUDITORIUM CLOSES TOMOR.
LAST THREE TIMES
LAST BARGAIN MATINEE TODAY
S. HUROK Presents
BALLET RUSSE
DE MONTE CARLO
Today—2:30—Rouge et Noir—Bacchanale—Scheherazade
Tonight — 8:30 — Seventh Symphony — Fantastic Doll Shop—Blue Bird—Capriccio Espagnol
—FINAL PERFORMANCE—
Tomorrow—8:30—Rouge et Noir—Ghost Town—Bacchanale—Gaite Parisiene
COMING—Jan. 7—2 Weeks Only

Sunday and Every Night—Mats. Sat.
BILL ROBINSON IN PERSON —in—
HOT MIKADO
Cast of 150 Direct from Broadway
Mail Orders Now — Box Office Now
25c, 55c, 83c., $1.10, $1.65, $2.20

127 N. Clark—Sts. 2459
ERLANGER EVERY NIGHT and SUNDAY
LIMITED ENGAGEMENT—NIGHTS $1-$3
MATINEE SATURDAY, $1, $1.50, $2
GEORGE WHITE'S ALL NEW SCANDALS
"Fastest and funniest of the Scandals." —WALTER WINCHELL

HARRIS Nightly Including Sundays Mats. Wed. and Sat.
POP. MAT. TODAY, $1.10-$1.65
SAM H. HARRIS Presents
'The MAN WHO CAME to DINNER'
By Moss Hart and Geo. S. Kaufman
with CLIFTON WEBB

AMUSEMENTS.

GRAND OPERA HOUSE LAST 6 TIMES
POP. MAT. TODAY, 55c to $1.65
EDWARD EVERETT HORTON
in "SPRINGTIME FOR HENRY"
NEXT MON., Jan. 8—Seats Now
RAYMOND MASSEY
in ROBERT E. SHERWOOD'S
ABE LINCOLN IN ILLINOIS The 1939 PULITZER PRIZE PLAY
Evgs. $1.10 to $2.75; Mats. Wed.-Sat., 55c to $2.20

SELWYN LAST 6 TIMES
POPULAR MATINEE TODAY
In Person JOHN BARRYMORE
in "MY DEAR CHILDREN"
2 WEEKS BEG. SUN. EVE., Jan. 7 SEATS NOW
CONSTANCE IN PERSON BENNETT
in NOEL COWARD'S PLAY
"EASY VIRTUE"
Evgs., $1.10-$2.75; Mats. Wed.-Sat., $1.10-$2.20

CIVIC OPERA HOUSE Wed., Jan. 17 8:30 p. m.
FLAGSTAD
Only Concert This Season
Prices: 83c-$1.10-$1.65-$2.20-$2.75-$3.30
Seats at Box Office and Marshall Field's

You don't need THESE when you go by Telephone

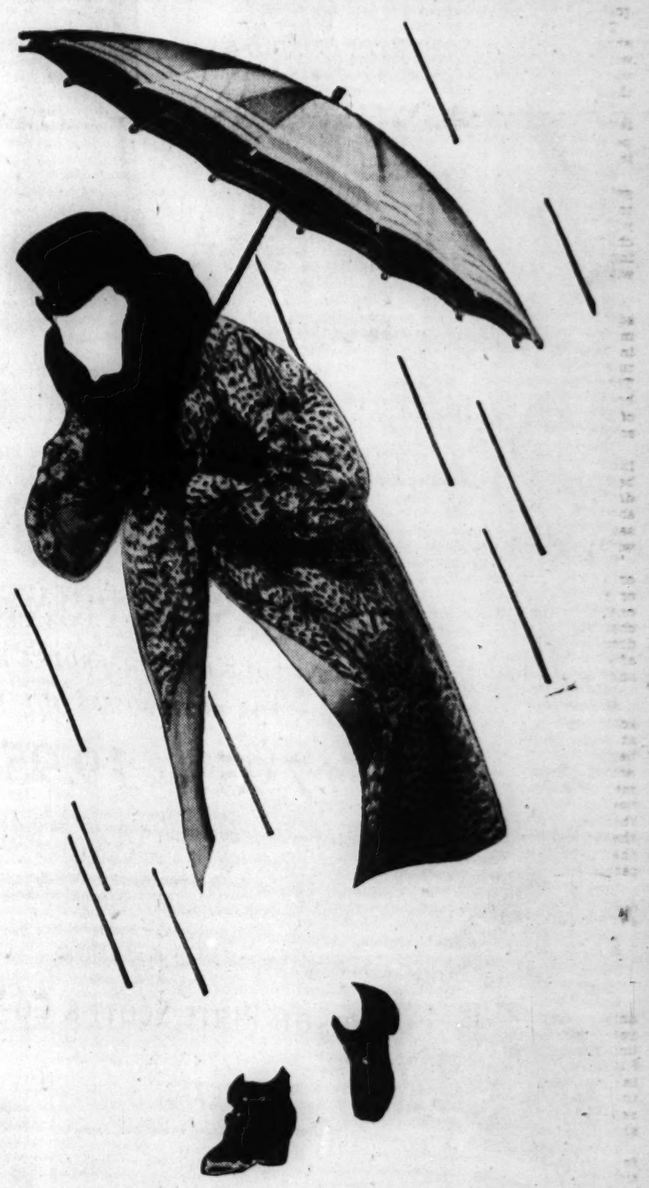

No need to bundle up for snow or rain or wintry winds if you do your errands by telephone. No need to waste time getting there and back either, for a telephone message leaps across the street or across the city in a fraction of a second. What else could save you so much time and effort, or take you to so many places in so short a time and for so little cost—as your convenient, dependable telephone?

Want to chat with a friend—change some plans—place an order—round up the children? *Let the telephone do it!* Need an upholsterer—or want your radio repaired? The telephone Red Book tells who and where. Telephone service can help you dozens of times a day. Do you use it to full advantage?

ILLINOIS BELL TELEPHONE COMPANY

STORE HOURS: 9:30 A. M. TO 5:30 P. M.

CLEARANCE OF SUITS AND COATS

IN THE BETTER SUIT AND COAT SHOP

½ TO ⅓ OFF!

Since we must make way for new merchandise, we have drastically reduced these fine suits and coats. Beautiful fabrics, exceptional tailoring, great variety in style—but only one or few of a kind. So *do* come in early!

SUITS REDUCED:

3—3-pc. self-trimmed wardrobe suits, 12 and 14; were $69.95, now....$45
1—Brown suit with long coat, sheer dress, size 12; was $145, now....$75
1—3-pc. imported tweed wardrobe suit, size 12; was $195, now.....$100
1—Costume suit with dress and short jacket, size 14; was $50, now...$25
2—Costume suits with mole jackets, 12 and 14; were $129.50, now....$85
18—Remaining individual suits reduced ⅓ to ½.

COATS REDUCED:

1—Brown fitted coat with kolinsky collar, size 14; was $89.95, now...$25
1—Black fitted reefer with Persian lamb, size 18; was $89.95, now...$25
2—Black casual coats with Persian lamb, size 39½; were $89.95, now.$25
37—Fur trimmed winter coats for women and misses, in boxy and fitted styles—values from $89.95 to $98.50, now.....$74
65—Fur trimmed winter coats in women's and misses' sizes, boxy and fitted styles; values from $119.50 to $139.50, now.....$94
30—Fur trimmed winter coats in women's and misses' sizes, boxy and fitted styles; values from $145 to $195, now.....$104
1—Black coat with full front of Persian, size 16; was $395, now....$195
10—Individual coats reduced to ⅓ and ½ their original prices.

Better Suits and Coats, Fourth Floor, North State.

MIDSEASON PRINTS

GIVE A LIFT TO YOUR WINTER, FROM A SPARKLING COLLECTION FOR BOTH MISSES AND WOMEN

17.95 and 19.95

What if you *don't* go South—you can get psychic-sunshine right here in town in a print from our glorious collection. They're bold, splashy and flower-strewn, or they're chipper and bright-as-a-new-day with white polka dots. Festive enough for your snootiest high teas, nice and Spring-like for a luncheon-and-bridge.

CARSON PIRIE SCOTT & CO

1. Multicolor print with black velvet and self-belt. Rayon crepe. 12-20. 17.95.

2. Polka dot bolero dress with bowknot stripes. Navy or black rayon crepe. 16½-24½. 19.95.

3. Floral print with bauble necklace. Blue or purple predominating. Rayon crepe. 12-20. 17.95.

4. Mosaic print. Blue, wine or green predominating. Rayon crepe. 18-44. 17.95

Misses' and Women's Dresses, Fourth Floor, Wabash.

CLEARANCE! GIRLS' PARTY DRESSES IN RAYON TAFFETA, AND NET WITH RAYON VELVET TRIM, SIZES 8-12, 10-16, REDUCED ACCORDING TO KIND TO 3.85, 6.85, 9.85.

Girls' Room, Fifth Floor

Specials

SALE! MID-SEASON BLOUSES

DRESSY OR CLASSIC TAILORED STYLES

2.25

A collection of successful blouse styles, conceived to enliven winter suits and to bring a crisp immaculate note to your wardrobe. Frothy white sheers or subtle pastels all reduced. In group, 32-40.

1. Triple sheer rayon silk blouse in the dressy style with alencon type lace. Short sleeves, in white only. Sizes 32-38.

2. Long sleeve tailored rayon crepe with diagonal weave. Colors: white, dusty pink and slate blue. Sizes 32-40.

Neckwear, First Floor.

VERY SPECIAL GLOVE SALE!

THE SEASON'S BEST STYLES INCLUDED!

69c pair

Topping all sale values—and starting the New Year off with smart gloves in hand! These imported double woven fabric and domestic rayon fabric gloves with tricky leather trims and leather backs are discontinued styles of famous manufacturers. In black, brown, wine, green and rust. Not every color in every style.

Gloves, First Floor.

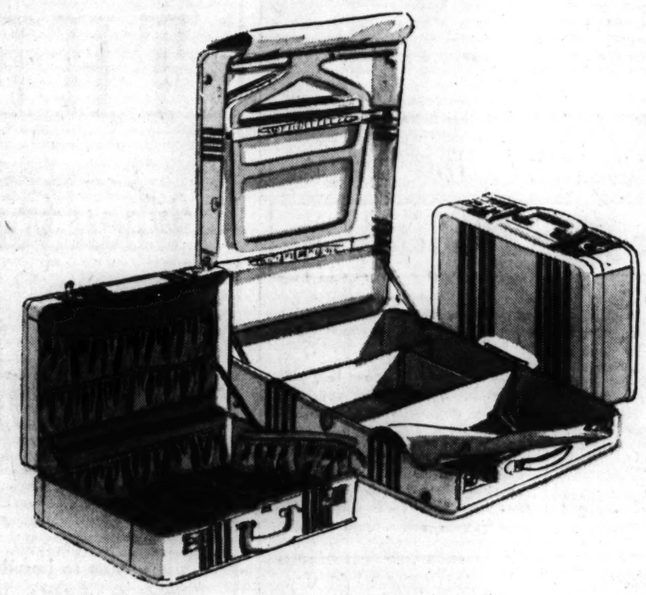

SALE! CREPE CHIFFON HOSE

ALL SILK IN VIBRANT 1940 SHADES

79c pair

A momentous hosiery sale that will set you paces ahead on your 1940 stocking budget! Inspired bright, light colors: Dynamic, a golden tan; Magnetic, a sunny beige; Joyous, a rosy beige; Flirtatious, a warm beige, and Demure, a neutral tone. All in your favorite 3-threads, sheer enough for a debutante's parties, sturdy enough for a rising-young-executive's office routine.

4-threads in Dynamic and Joyous only!

Hosiery, First Floor.

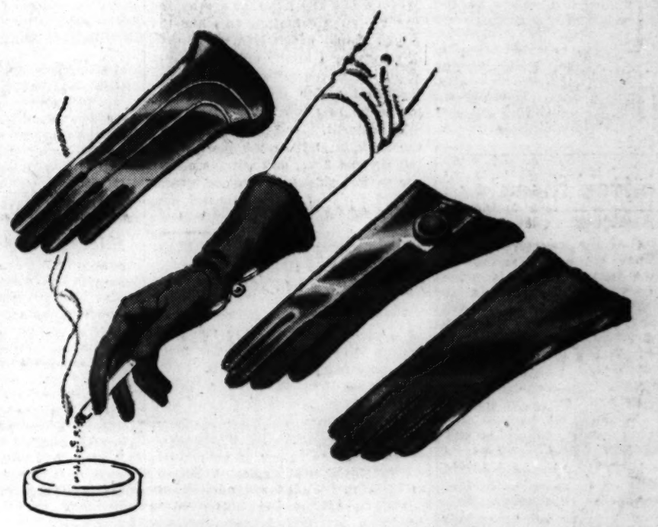

RAWHIDE-BOUND LUGGAGE SALE!

INTERWOVEN RED-STRIPED BEIGE CANVAS

8.75 to 26.75 each

An outstanding sale of new resort luggage designed with an architect's eye for clothes-space division. Fine construction details: tie tapes, quality lining, natural or antique rawhide binding and handles, pyroxylin coating over the canvas for wear-resistance and removable zipper pockets in all overnight and wardrobe cases!

18" Overnight Case.....8.75	29" Pullman Case with Tray, 19.75
21" Overnight Case.....9.75	18" Fitted Case.....16.75
24" Overnight Case.....10.75	Men's Overnight Case.....9.75
Woman's Wardrobe Case...16.75	Men's 2-Suiter Case.....19.75
Hat and Shoe Case.....16.75	29" Wardrobe Case.....24.75
26" Pullman Case.....14.75	Master Wardrobe Case.....26.75

Luggage, First Floor, Wabash.

POLISH YOUR MID-WINTER WARDROBE WITH

BLACK PATENT LEATHER

3.00 each

Shiny as a 1940 penny! Handbags that you'll wear now to pick up winter-logged costumes . . . that you'll wear into spring, because every fashion forecast acclaims the importance of patent. We show only 4 styles . . . come in, we'll show you an exciting collection! Many are shirred or piped, others are combined with gabardine to match your shoes. Some with inside zippers and swinging coin purses.

Handbags, First Floor.

CARSON PIRIE SCOTT & CO

SECTION TWO
SPORTS MARKETS
WANT ADS

Chicago Daily Tribune
THE WORLD'S GREATEST NEWSPAPER

FOR FASTER SERVICE 3 TRIBUNE PHONE NUMBERS
SUPerior 0200 Public Information Service
SUPerior 0260 Sports Bulletin Service
SUPerior 0100 Want Ads—General Business

WEDNESDAY, JANUARY 3, 1940. *** 23

RANGERS WIN, 6-4; THREE SHARE HOCKEY LEAD

DYKSTRA DEFENDS WESTERN CONFERENCE FOOTBALL

U. OF WISCONSIN PRESIDENT TELLS BADGERS' STAND

Replies to Maroon Spokesman.

[This is the first of a series of interviews with presidents of middle western universities on intercollegiate football.]

BY WILFRID SMITH.
[Chicago Tribune Press Service.]

Madison, Wis., Jan. 2.—"If the disadvantages of intercollegiate football ever outnumber the advantages of the competition, I am certain the University of Wisconsin would drop the sport without hesitation."

With this sentence Clarence A. Dykstra, president of the university, this afternoon unhesitatingly challenged the assumption of a spokesman for the trustees of the University of Chicago that other universities "cannot abandon their present practices [recruiting and subsidizing], honest or not, to maintain strong, winning football teams" because the universities "have huge debts for stadiums, gymnasiums, or nonsport buildings, for retirement of which they depend on their football income."

Faculty Men Determine Policy.

Last month the trustees of the University of Chicago voted to discontinue intercollegiate football. Chicago's future athletic relationship with the Western conference will be discussed at the next meeting of the faculty committee.

The athletic policies of the Western conference are determined by the faculty committee, composed of one representative from each of the ten university faculties. They act with the advice of the directors of athletics. They are appointed for indeterminate terms by their respective presidents and are responsible to them. In final analysis, of course, the regents or trustees of each university determine all policies.

In our conversation it is quite likely that President Dykstra would not have given particular thought to financial benefits of intercollegiate football. Certainly he had no idea that the University of Wisconsin could not drop football because its income was needed until we proposed the question.

Fieldhouse Only Debt.

The only indebtedness is on the university fieldhouse, for Camp Randall stadium has been built by sections and paid for as each was completed. Basketball is operated without loss and intercollegiate boxing shows a profit. Other intercollegiate competition programs are paid for from these profits. The athletic department is charged a rental of $25,000 annually for the fieldhouse, which incidentally, serves the student body far more than the varsity athletes competing in track and in basketball.

"If intercollegiate football were dropped," President Dykstra replied to our hypothetical question, "this $25,000 rental charge merely would be incorporated in the university budget. Furthermore, as far as I can see, the entire staff of coaches and instructors would be retained. Coaching is not the only duty these men have. Harry Stuhldreher would continue to head the department and the staff would continue to direct the physical education and intramural program.

Speaks for Badgers.

"There may be some universities which can rightly be called football institutions, but under the system of faculty control in the Western conference I am certain that Wisconsin is not playing crooked and do not believe we need to."

President Dykstra's denial that Wisconsin did not observe the conference regulations, or evaded them, was in direct comment on the quoted charge of the unidentified spokesman for the University of Chicago, who said, "You can't play Big Ten football without being crooked, as far as the league's rules are concerned, and they [the trustees] did not want the University of Chicago to be crooked."

It might be well to insert here the general propositions under which the Western conference conducts intercollegiate athletics. In the first place, control and responsibility rest with the universities and athletes are admitted on the same basis as any other student. They observe and maintain the same scholastic standards.

For Regular Scholarships.

Charges of recruiting generally rest on alleged violations of agreements concerning aid for athletes. President Dykstra emphatically is in accord with control of aid that permits award of scholarships only thru the regular agency supervised by the university for granting aid to all students. Other regulations are:

No aid shall be awarded to an athlete from college funds except thru the regular college channels.

No athlete shall receive aid other than payment for legitimate employment from athletic funds, directly or indirectly.

No athlete shall be deprived of

[Continued on page 25, column 2]

THE GUMPS—THE PLOT THICKENS

BABY! I'M SO GLAD TO SEE YOU!
OH, COUSEEN ANDEE! YOU DO NOT ALSO BELIEVE ME A THIEF DO YOU? HONESTLY, SANTA CLAUS LEFT THOSE THEENGS EEN MY ROOM FOR ME!
1-3
HUH? SANTA CLAUS? HOLY MACKEREL, BIM!! MAYBE SUFFERING AND PRIVATION HAVE AFFECTED HER MIND! BETTER GET A DOCTOR!
TAKE IT EASY, ANDY—I'LL HANDLE THIS—
LET'S TRY TO BE LOGICAL—IF BABY DID NOT COMMIT THE CRIME, HOW CAN WE ACCOUNT FOR THE STOLEN GOODS FOUND IN HER ROOM? IT'S POSSIBLE SOMEONE PLANTED THEM THERE—BUT WHY? THE CHILD HAS NO ENEMIES?
ENEMEE? OH, YES, I HAVE, ONKEEL BEEM—A VERY BAD ENEMEE—
WHAT? WHO?
GUS EDSON
Reg. U. S. Pat. Off. Copyright, 1940, by The Chicago Tribune.

WHIP BRUINS TO STAY UNBEATEN IN 15 STRAIGHT

Rally Twice Before Crowd of 15,502.

Hockey Standings

NATIONAL LEAGUE.

	W	L	T	Pts	G	OG
Boston	13	6	3	29	64	47
Toronto	13	6	3	29	66	43
N. Y. Rangers	11	3	7	29	63	32
Chicago	8	11	1	17	40	46
Canadiens	7	11	2	16	50	57
N. Y. Americans	7	14	1	15	45	58
Detroit	5	13	3	13	33	58

LAST NIGHT'S RESULTS.
New York Rangers, 6; Boston, 4.

Boston, Mass., Jan. 2 (AP).—The high flying New York Rangers came from behind twice while extending their string of unbeaten games to 15 with a 6 to 4 triumph over the Boston Bruins tonight before a near capacity crowd of 15,502 in the Boston Garden.

The victory enabled the Rangers to move into a three cornered tie with the Bruins and Toronto Maple Leafs for first place in the National Hockey league.

Trail by 3 to 1 Score.

The Rangers outskated the Stanley cup champions from start to finish despite the fact they did not gain the lead until after more than a half hour of play. Penalties and defensive mistakes forced the Bruins to surrender 3 to 1 and 3 to 2 leads.

Halfway thru the second period Rookie Kilby MacDonald provided a pair of rapid fire goals that put the Rangers into a 4 to 3 lead, and offset the Boston counters registered by Red Hamill, Bill Hollett, and Milt Schmidt. When the Bruins overpressed soon after, Phil Watson trapped them and fed the puck to Ott Heller for the fifth Ranger tally.

Both Score in Third Period.

Both sides scored in the final period, Bryan Hextall for the Rangers and Dit Clapper for the Bruins. The Bruins spent the last eight minutes in a frantic but futile assault on Davey Kerr's cage.

Neal Colville put the Rangers into a 1 to 1 tie in the first period, and during the opening minute of the second, with Hollett in the penalty box, Dutch Hiller converted Lynn Patrick's assist into a 2 to 2 deadlock that Schmidt ended within four minutes. Lineups:

BRUINS [4].		RANGERS [6].
Brimsek	G	Kerr
Shewchuk	L. D.	M. Patrick
Clapper	R. D.	Coulter
Cowley	C.	Watson
Hamill	L. W.	Hiller
Hollett	R. W.	Hextall

SCORES.

Boston—Schmidt, Bauer, Dumart, Crawford, Portland, Jackson, Cain, Pettinger.

New York—N. Colville, M. Colville, Shibicky, Heller, Pratt, L. Patrick, Smith, MacDonald, Pike.

FIRST PERIOD.

Scoring—Hamill [Hollett], 11:22; N. Colville [Shibicky-Coulter], 13:29; Hollett [Cowley], 16:26.

Penalties—Coulter, Hamill.

SECOND PERIOD.

Scoring—Hiller [L. Patrick], 0:35; Schmidt [unassisted], 4:08; MacDonald [unassisted], 10:13; MacDonald [N. Colville], 11:26; Heller [Watson], 18:33.

Penalties—Hollett, Crawford, Portland, Shibicky.

THIRD PERIOD.

Scoring—Hextall [Hiller], 1:26; Clapper [Dumart], 11:56.

Penalty—Coulter.

Referee—Mickey Ion. Linesman—A. G. Smith.

Tells Football Views

CLARENCE DYKSTRA.

Rule Blocks U. S. C. Game for Charity

New Orleans, La., Jan. 2 (AP).—Possibility of a bowl game to eclipse all bowl games—Texas Aggies vs. Southern California—faded today but dreamers kept up their speculative talk.

Out of the Aggies' triumph over Tulane in the Sugar bowl and Southern California's rout of Tennessee in the Rose bowl, arose talk of the charity game.

Officially, Texas A. & M. authorities believed only such a thing as a presidential command could bring the teams together in the suggested game with receipts to go to a Finnish war relief fund.

Aggies Anxious to Play.

Unofficially, Aggie coaches and players chorused their feelings with: "We love to play football."

Athletic Director Willis O. Hunter of Southern California said Pacific coast conference rules prohibit division of gate receipts with a third party, explaining:

"Worthy as the Finnish relief cause might be, it would be necessary to obtain conference approval before we could act on such a proposal." He added any formal proposal would be considered.

Approach Herbert Hoover.

It became known today that former President Herbert Hoover, directing a Finnish relief drive, had been approached on the matter of matching the Rose and Sugar bowl winners, and had expressed an opinion that it would be interesting but felt it would be difficult, if not impossible, to arrange such a postseason game.

Football gossipers, still praising the power Texas A. & M. displayed yesterday in beating a Tulane club that had played perhaps the toughest schedule of any of the nation's unbeaten teams, could speculate on what might have happened if the Aggies and Southern California were matched on the same field.

Opinion was strong that the Aggies' margin over Tulane was considerably wider than indicated by the lone point that brought a 14 to 13 victory.

Kimbrough Impressive.

Big John Kimbrough, full back, gained better than 180 yards himself in a pile driving demonstration that flattened Tulane's renowned defense.

Southern California humbled Tennessee, 14 to 0, smashing the Vols' 15 game record of an uncrossed goal line.

Meanwhile, it might be appropriate to break the incredible news the Aggies left behind them when they headed back for the Texas plains—they'll be even greater next season!

Eight of the regulars will be back in harness, including Kimbrough, Marshall Foch Bobnett, Derace Moser and the fine blocking back, Jim Thomason.

Three outstanding men will be missing—Walemon Price, Joe Boyd, and Herb Smith. Their absence will be felt, but capable replacements are available and the greatest freshman team in A. & M. history is sending up a flock of exceptional players.

STANFORD ROLLS OVER WISCONSIN QUINTET, 39 TO 26

Coast Five Builds 27-8 Margin at Half.

College Basketball

LAST NIGHT'S RESULTS.
Stanford, 39; Wisconsin, 26.
Ohio university, 78; Buffalo, 23.
Georgia, 51; Mercer, 41.
Duquesne, 47; Colorado, 45.
Detroit, 47; Nebraska, 46.
George Washington, 49; Clemson, 32.
Arizona, 50; Hardin-Simmons, 28.
[OTHER SCORES ON NEXT PAGE.]

Madison, Wis., Jan. 2 [Special].—Wisconsin's basketball team wound up a disappointing preconference schedule by losing to Stanford, 39 to 26, in the fieldhouse tonight.

Led by Don Williams at forward and Ken Davidson at guard—Stanford rolled away to an early lead while the Badgers fumbled, shot wildly, and in general showed the effects of the holiday vacation.

Wisconsin went 13½ minutes before Gene Englund broke the field goal famine with a short shot. The Badgers made only two out of 43 attempts from the field during the first

Three Are Ejected.

Meanwhile, Stanford rolled into a 27 to 8 lead at the end of the first period with Williams, Davidson and Bill Cowden leading the attack. Bob Schwartz led a Wisconsin rally in the second half, when he accounted for 10 points, but it fell far short of pushing the winners.

What the game lacked in finesse it more than made up in roughness. Three players, Gene Englund and Walt Anderson of the Badgers and Cowden of Stanford, were ejected because of too many personal fouls.

Tonight's loss was the fourth straight for Wisconsin After defeating Carleton and Marquette here, the Badgers lost to Notre Dame, Marquette, and Nebraska before tonight's setback. Lineups:

WISCONSIN [26].	B	F	P
Schwartz,f	4	3	1
W. Anderson,f	0	0	1
Alwin,f	0	0	0
Nelson,f	1	0	1
Timmerman,f	1	0	0
Englund,c	2	2	0
Sander,c	0	0	0
Rundell,g	1	0	0
Strain,g	0	0	0
Gallagher,g	0	2	0
Scheiwe,g	0	0	2
Sims,g	2	1	1

STANFORD [39].	B	F	P
Lafaille,f	1	0	0
Williams,g	7	1	0
F. Anderson,f	0	1	0
Taylor,c	1	1	3
Penn,c	0	0	0
Davidson,g	4	4	3
Cowden,g	3	0	4
Rahn,g	0	0	0

Free throws missed—F. Anderson [3], Williams, Taylor, Cowden, Lafaille, Englund [2], Rundell, Timmerman.
Referee—John Getchell [St. Thomas]; umpire—Lyle Clarno [Bradley].

PURDUE NEXT AT N. U.

Boasting a record of five consecutive victories, Northwestern's basketball team will open the Big Ten season against Purdue in Patten gymnasium Saturday night.

In defeating Carleton, Washington State, Pittsburgh, Princeton, and Notre Dame, the Wildcats compiled their best preconference record of recent years. They scored 199 points, an average of 39 4-5 per game, while holding opponents to 139 points, an average of 27 4-5 per game.

The Wildcats owe much of their success to Dick Klein, 6 foot 3 inch sophomore center, who leads the team in scoring with 60 points. He hit his scoring peak against Notre Dame last Saturday when he made 21 points on seven field goals and seven free throws. He scored 17 points against Washington State, 8 against Carleton and 7 each against Pittsburgh and Princeton.

Wildcat Lineup Set.

Northwestern comes up to its opening conference game with its starting lineup definitely set. In addition to Klein, the other starters are Les Harman and Don Kruger, forwards, and Capt. Ad Vance and Bob Sheppard, guards. All except Klein and Kruger are letter men.

Purdue will present one of its typically strong quintets with veterans predominating in key positions. In seven games, the Boilermakers won five and lost two, dropping close decisions to Southern California and De Paul.

Two Pairs of Silver Skates, Please

That's the order this sister and brother team hope is filled for them when they compete in the Tribune's 23d renewal of the Silver Skates Derbies. Shirley Klaris (left) and Peter Klaris will represent the Catholic Youth organization. She's in the intermediate division, he's a contestant in the senior men's class. [TRIBUNE Photo.]

Brother and Sister Bid for Silver Skates

[ENTRY BLANK ON PAGE 25.]

Pete and Shirley Klaris of the Catholic Youth Organization might be related to Hans Brinker of the famous Silver Skates story. They can't trace their Dutch family tree back far enough to prove it, but they skate like this story book character.

In the modern version of the Silver Skates race, Shirley and Pete are confident they will be successful on the Garfield park lagoon on Jan. 13 and 14 when THE CHICAGO TRIBUNE sponsors its 1940 renewal of the ice tournament. Pete will try for the men's senior skates, Shirley will compete for the girls' intermediate award.

Bid for Title Last Winter.

There are few skaters so determined to win as these two south side youngsters. And there are few with so many friends who would like to see them succeed in their Silver Skates efforts. Pete reached the semifinals last season before he was eliminated, while Shirley's chances ended when she fell in the final event.

This sister and brother combination is in rare form this season. In the opening events the last week-end, each scored victories. Shirley scored in the Illinois Derby in Waveland park Sunday when she won the girls' intermediate 440 yard dash, defeating the highly regarded Loraine [Bunny] Lawler. She repeated in the city championships on New Year's day in Humboldt park by winning the 440 with the fast time of 48.4 seconds. Pete won the men's Class B mile on Sunday and was a close second on the Jan. 1 program.

Pete Eyes the Movies.

As a lark, Pete and Shirley like to put on their Dutch costumes and ancient Holland skates and scoot around in typical Hans Brinker fashion. They have given their act at many ice carnivals around Chicago.

Pete works in the Illinois Continental bank, models clothes in his spare time and wants to be a movie actor. He's a handsome chap with curly blond hair and is 24 years old. Shirley, 16, is a junior student at Fenger high. She is interested in civic problems and as secretary of Fenger's 400 members of the Junior Citizens club and treasurer of the Alfa Tri-Hi-Y sorority, is a busy young lady when she isn't practicing ice skating.

In the Wake of the News

BY ARCH WARD.

CLAY PUETTE, inventor of the electric starting gate, said to be the most important advance in horse racing in 20 years, has been a cowboy, jockey, trainer, owner, and starter. . . . Bobby Thomas, Kenosha six-day bicycle racer who never wears a hat, won one in the recent New York grind. . . . Mel Hein of the New York Giants has been named all-National league center for the last seven years, which is quite an honor when you remember that the circuit also boasts such stars at the position as Bud Svendsen of Green Bay, Pete Bausch of the Bears, and Alex Wojciechowicz of the Lions. . . . Viktor Barna, five times world champion table tennis player from Budapest, Hungary, broke his playing arm in France after winning his second title. . . . With a silver plate in place of a section of bone, he continues to rule his domain. . . . Ossie Bluege, recently named coach of the Senators after 18 years of active service, has been promised a lifetime job by Owner Clark Griffith. . . . This certainly will interfere with the rumor peddlers who want to make him manager of the Cubs. . . . Paul Christman, Missouri's famous passer, was one of the slowest backs in college football in 1939. . . . His brother, Mark, former Tiger infielder, is one of the speediest men in baseball. . . .

John Hettche, Michigan boxing commissioner, refused the offer of an official automobile. . . . He will use his own for state, as well as private business. . . . The Athletics lost all 11 games played with the Indians in Cleveland in 1939 and the Browns dropped their 11 to the Yankees in St. Louis. . . . Charley [Cowboy] Weston, former world's pocket billiards champion, now 63 years old, still is one of the best players, both at his specialty and at three-cushions, in the middle west. . . . Gene Sarazen, squire of Valley Ridge farm, Brookfield Center, Conn., has 60 Guernsey cows which give 300 gallons of milk a day. . . . Cheer leaders are called yell leaders at University of Mississippi. . . . When those Dixie boys and girls cheer they mean it. . . . Eddie Pierce, Irish middleweight, who is building up quite a following in the east, was born in Dublin but moved to South Africa with his parents at an early age. . . . He worked in a diamond mine before he donned the gloves. . . .

Resolutions.

Last year I made some resolutions,
Resolved quite firmly that I'd follow up
In spite of any mental revolutions
And any slip betwixt the lip and cup.
O, I was noble and quite sacrificing,
I gave my temperament a chance to rest,
And each day new resolves I was devising—
O, what an angel child I was! My chest
Would be inflated with this idealistic
And tremendous battle of behaving right,
But now and then for reasons realistic
The resolutions would take sudden flight.

Today I sat down with paper and a pen
And wrote out a brand new list of
DON'TS again.
—*Anne C. Korpics.*

* *

Dumbell Pome.

I challenge you, O world at large,
I challenge you to find
A man who can tell a woman's age
When approaching from behind.
—Shafe.

It Takes All Kinds.

What the world needs more than anything else right at the moment is a six months' moratorium on all jokes pertaining to the Finns. I mean, after I've pulled the following one: You've probably heard—or have you?—of the fellow who asked the waiter in a Russian restaurant if he had any finnan haddie. And had he?, my dears; you should have seen the place a few moments later!

All New Year's eve festivities in Berlin were halted promptly at 1 a. m. That, my friends, is war indeed!

About that Indiana man who strangled his wife almost to death with a necktie she'd given him for Christmas. That, I think, was going just a bit too far, even if it was one of those ties with socks and handkerchief to match.

Many a man who looks on drink as an avenue of escape eventually finds it is just a dead end street.

The preview of "Gone with the Wind" ran for four hours. The audience probably ran for the last bus.
- Jazbo of Old Dubuque.

[Continued on next page, column 1]

A MR. GHNOULY GETS 'TITLE' BOUT WITH ARMSTRONG

They Meet Tomorrow Night in St. Louis.

St. Louis, Mo., Jan. 2 [Special].—Henry Armstrong, welterweight champion, arrived in St. Louis today for a 15 round bout against Joe Ghnouly, veteran St. Louis boxer, in the Auditorium tomorrow. The meeting is being advertised as a title match by Matchmaker Jack Callahan despite the fact that every one, with the possible exception of Ghnouly, believes Armstrong will win.

Moreover, Ghnouly is not considered a title contender by the National Boxing association, of which Missouri is a member. The 29 year old fighter is not listed in the N. B. A. ratings.

Ghnouly's record backs up the N. B. A.'s refusal to give Joe any sort of ranking. In a 12 year campaign, Ghnouly has engaged in 92 fights. He scored 64 decisions and lost 21, three by knockouts. He also fought six draws, and had one no-decision encounter.

He Loses Frequently.

Paul Junior, Lewiston, Me., lightweight, stopped Ghnouly in the eighth round March 28, 1938; Battling Shaw, New Orleans junior welterweight, stopped him on July 12, 1932, and he was stopped by Paul Stedman, St. Louis featherweight, in 1930.

In addition to the defeat by Junior, Ghnouly lost a 10 round decision to Mike Kaplan in New Britain, Conn., last year. He also lost two of four bouts in 1938, the first to Johnny Morro and the second to Lou Lombardi.

Fans are protesting that Henry is making a joke of his welterweight championship by "risking" it against nondescript opponents.

They contend there are several strong challengers in Armstrong's class, including Holman Williams of Chicago, Charley Burley of Pittsburgh, Milt Aron, also of Chicago; Al Davis of New York, Davey Day, another Chicago product, and Sammy Angott of Louisville, Ky. All these boxers, with the possible exception of Davis, are ready to meet Armstrong at a moment's notice, but he refuses to have anything to do with them.

He Can Fight Day Again.

Sam Pian and Art Winch, managers of Day, have offered Eddie Mead, Armstrong's manager, large purses to match the champion against Day in Chicago. Jack Begun, manager of Aron, has made similar offers in behalf of his fighter.

Armstrong has fought in Chicago only once, against Everett Rightmire in International Amphitheater, Feb. 25, 1938. Before the bout Rightmire collapsed in the dressing room and was all but carried into the ring. Rightmire claimed he was ill.

In the event the Missouri commission sanctions the Armstrong-Ghnouly encounter as a championship match, it will be Henry's 14th title defense since he dethroned Barney Ross as welterweight king in Madison Square Garden bowl on May 31, 1938. His victims were Day, Ceferino Garcia, Al Manfredo [twice], Alberto [Baby] Arizmendi, Bobby Pacho [twice], Lew Feldman, Jimmy Garrison [twice], Cowboy Howard Scott, Ritchie Fontaine, and Ernie Roderick.

N. B. A. SAYS "NO."

Joe Triner, chairman of the Illinois Athletic commission and vice president of the National Boxing association, last night said the N. B. A. would not recognize the Henry Armstrong-Joe Ghnouly bout in St. Louis tomorrow as a welterweight championship match. The association gives title status to matches only when the champion fights the one of the first three boxers listed in the current N. B. A. ratings, Triner said. In the last ratings, released Dec. 23, the association named Fritzie Zivic, Charley Burley, and Pedro Montanez as the leading challengers in that order. Since then Milt Aron dethroned Zivic as No. 1 contender by knocking out the Pittsburgh boxer in the eighth round in the Coliseum last Wednesday.

KERN MUM ON WEST VIRGINIA COACHING POST

Salt Lake City, Utah, Jan. 2 (AP).—"I don't know anything about it, I've been on the west coast," Carnegie Tech's coach, Bill Kern, said tonight when asked if he was negotiating for the coaching job at West Virginia university.

"I'm too hoarse to talk about such things," he added—without a smile.

Kern and a dozen other coaches are returning home after attending the Rose bowl game in Pasadena, Cal., yesterday.

Yale's Hockey Team Beats Michigan, 5 to 2

Ann Arbor, Mich., Jan. 2 [Special].—Yale university's hockey team tonight defeated Michigan, 5 to 2. The Eli squad, twice defeated by Minnesota, jumped into a 3 to 1 lead in the opening period. Roger Hazen, wing, sparked the winners with two goals and an assist. Charlie Ross and Burt Stodden scored for Michigan.

Castilloux, Canadian Champ, Beats Rodak

TORONTO, Ont., Jan. 2 (AP).—Dave Castilloux of Montreal, Canadian featherweight champion, won a 10 round decision over Leo Rodak of Chicago tonight. Castilloux weighed 132 pounds, Rodak 133. It was their third meeting, each having won previously.

Rose Bowl Bottle Crop Drops to Only One Load

Pasadena, Cal., Jan. 2 (AP).—The Rose bowl, scene of the Tennessee-Southern California game was cleaned up today. Trash removed—12 tons. Empty liquor bottles—one truckload [less than 1939].

NEW YORK RACE TRACKS REBEL AT PROPOSED LAW

Call Enabling Act Unfair; to Legislature Today.

Albany, N. Y., Jan. 2 [Special].—The enabling act, New York's first million dollar baby of 1940 and the machinery of its first season of pari-mutuel race track betting, was greeted with a storm of protest by the heads of the state's five major tracks today on the eve of its coming out party in the state legislature. The representatives of Belmont Park, Aqueduct, Jamaica, Empire City, and Saratoga blasted five major points of Sen. John J. Dunnigan's proposed bill as unfair and impractical and hinted that if passed in its present form, the bill probably would force three tracks out of business.

Sen. Dunnigan said last week he would strongly urge the enactment of every provision in the bill which he will present to the legislature tomorrow, so a merry controversy over its many disputed points is anticipated.

Predicts 10 Million Revenue.

Predicting a $10,000,000 revenue return if his bill is passed "structurally unimpaired," Sen. Dunnigan recommended the following important provisions:

1. The creation of two racing zones, one in the metropolitan area and the other upstate, with permission for the construction of two new tracks in each—if necessary.

2. Require each track in zone 1 to have accommodations for at least 50,000 fans, seating capacity for at least 25,000, and parking facilities for 15,000 cars.

3. Tracks in zone 2 must accommodate at least 15,000 with seats for at least 7,500 and parking space for 10,000 cars.

4. The installation of the mutuel machines at all tracks and the outlawing of bookmakers and all other methods of making bets.

5. Provide for a 10 per cent "take" [or division] on all wagers, half of which would go to the state and half to the racing association.

Would Abolish Free List.

6. Repeal the tax on all admissions, eliminate all free passes and establish a $1.50 general admission price for all tracks. Reserved seat prices would be set by the individual associations.

7. Set the breakage at 10 cents, half the total breakage to be paid to the state. [Breakage occurs when a pay-off figure involves pennies. For example, on a ticket totaling $4.66, the better would receive $4.60, while the state and racing association would divide the odd pennies.]

Alfred G. Vanderbilt, John Cowden, Edward Kilroe, James Butler, and George H. Bull, respective heads of the state's major tracks, issued a joint statement today striking at the proposed seating and parking requirements, and complaining at the division of the 10 per cent take and breakage suggestions.

Charges Discrimination.

The statement regarded the parking specifications as a "very objectionable feature of the bill," and pointed out that the Yankee stadium, Polo grounds, Madison Square Garden, and other arenas were not bound under similar regulations.

In a stand against a 10 per cent take it was pointed out that the tracks have the entire expense of operating the pari-mutuels, requiring the services of from four to five hundred men and the high cost of installation. In addition the tracks must supply the money for purses and stakes out of their percentage of the take. Legislatures of other states allow the tracks to keep at least 6 per cent.

In the WAKE of the NEWS

[Continued from first sport page.]

Dusting Off the Old Ones.

Suitor—Sir, I want your daughter for my wife.

Father—Nothing doing. I won't trade.

—Sonja and Bob.

* *

Sudden Thought.

Years of failure to collect the war debt prove that fifty million Frenchmen can't be wrung.

—Witty Smith.

* *

The Wake Depends Upon Its Friends.

* *

Pet Peeves.

The office glee club which swings out with "I Didn't Know What Time It Was" when I arrive twenty minutes late in the morning.

—Gee Gee.

Telling my girl friend to watch for my contributions in the Wake and then failing to make it.

—Ed Dulek.

* *

Joshua in Roodhouse.

Sign on a Roodhouse [Ill.] movie: "Tonight. The Sun Never Sets."

—A. B. Johnson.

* *

Society Note.

Rose Rozner of Detroit will become Rose Bush on Jan. 7.

—Flo Floy of Rockford.

* *

What's in a Name?

Mrs. Irene Kilham is proprietor of a restaurant in Morocco, Ind.

—Dee of Beaverville.

* *

Do You Remember 'Way Back When:

In the winter, we folks who lived in the country could identify our neighbors on the road by the tone of their sleigh bells?

—Irwin E. Berg.

Ten Years Ago Today—The National Boxing association barred Art Shires from boxing in 32 states as a result of an alleged fixed fight. . . . The Chicago White Sox released Johnny Mostil to Toledo.

TERRY AND THE PIRATES—A CHARMER, THE SNAKE

SMILIN' JACK—DELAYED DEMISE

TROPICAL PARK FORM CHART

JANUARY 2, 1940.
[By the Associated Press.]

FIRST RACE—Six furlongs. Purse $700. [Claiming prices, $1,200 to $1,500.] Maidens. Three year olds. Start good. Won driving, place same. Went to post at 2:00½. Off at 2:04. Winner, ch. g., 3, by Byrd-Peggy Weaver, by Busy American. Owner, G. Simone. Trainer, L. V. Bellew [Ar.]. Net value to winner, $525; second, $100; third, $50; fourth, $25. Time, 1:14 2-5. Weather cloudy; track fast.

Horse—	Wt	PP	St	¼	½	Str	Fin	Jockey	Eq odds
TONY WEAVER	112	11	1	1^{1}	1^{1}	1^{2}	1½	S.Vail	27.30-1
§ALCA	111	1	5	5^{hd}	3^{hd}	2½	2^{1}	R.Donoso	4.80-1
CORTEZ	116	9	2	2^{2}	2½	3^{4}	3½	W.Yarberry	4.15-1
SHASTA MOLLIE	111	8	9	9^{hd}	4^{1}	4^{1}	4^{1}	E.Robart	1.90-1
SPANISH BALL	114	10	6	6^{2}	5½	5^{1}	5½	E.Arcaro	....
PARI-LEROY	116	4	11	7^{hd}	8½	6^{2}	6^{2}	P.Roberts	29.95-1
DIMPLE	102	5	3	4^{hd}	6^{1}	7½	7^{2}	M.Packer	35.55-1
MOLLIE GAL	107	7	8	8^{hd}	10^{1}	10^{1}	8½	F.Winn	15.85-1
JENNIE MAY	102	2	10	10^{1}	9^{hd}	9^{1}	9^{1}	C.Wells	99.50-1
HOBBY	107	3	4	3^{hd}	7½	8^{1}	10½	R.Nash	23.70-1
KERRY CAINE	107	6	7	11	11	11	11	H.Krovitz	79.40-1

§Disqualified.
Two dollar mutuels paid: Tony Weaver, $56.60 straight, $18.10 place, $5.70 show; Cortez, $6.50 place, $3.50 show; Shasta Mollie, $2.50 show.

SECOND RACE—Six furlongs. Purse $700. [Claiming prices, $1,200 to $1,500.] Maidens. Three year olds. Start good. Won ridden out, place easily. Went to post at 2:30. Off at 2:36. Winner, ch. f., 3, by Neddie-Sunayr, by Sun Briar. Owner, Calumet farm. Trainer, B. A. Jones. Net value to winner, $525; second, $100; third, $50; fourth, $25. Time, 1:14.

Horse—	Wt	PP	St	¼	½	Str	Fin	Jockey	Eq odds
NEDDIE LASS	113	5	3	2^{1}	1^{1}	1^{2}	1^{2}	L.Haas	2.00-1
TEN-O-HEARTS	106	7	1	1^{1}	2^{4}	2^{4}	2^{4}	J.Flinchum	1.70-1
GAY HOUR	116	2	4	3^{1}	3½	3^{2}	3^{2}	J.Rosen	3.55-1
SIR TRAPSETH	112	1	5	4½	4^{2}	4^{2}	4^{2}	A.Bodiou	53.90-1
IDLE PLAYMATE	112	3	9	6½	7^{1}	7½	5½	A.Robertson	56.35-1
YELLOW DUST	111	8	2	7½	6^{2}	6^{2}	6^{2}	W.Yarberry	10.40-1
PEANUT LADY	107	10	6	5^{hd}	5½	5^{1}	7^{2}	T.Atkinson	32.50-1
PATRAS	111	9	7	8^{1}	8^{2}	8^{2}	8^{1}	R.Oliver	47.40-1
DECIDALY GALUS	107	6	8	9^{2}	9^{1}	9^{2}	9^{2}	F.Winn	146.10-1
DOUBLE OVER	112	4	10	10	10	10	10	A.Schmidl	99.65-1

Two dollar mutuels paid: Neddie Lass, $6.00 straight, $3.10 place, $2.50 show; Ten-o-Hearts, $2.70 place, $2.30 show; Gay Hour, $2.60 show.

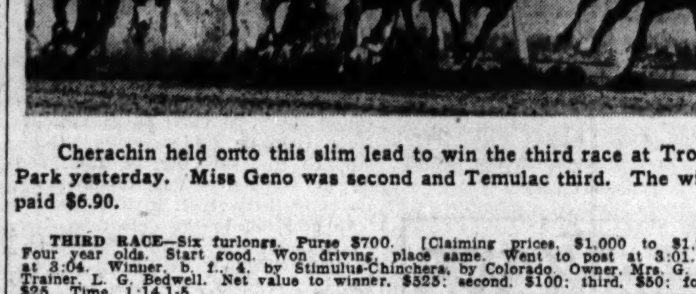

Cherachin held onto this slim lead to win the third race at Tropical Park yesterday. Miss Geno was second and Temulac third. The winner paid $6.90.

THIRD RACE—Six furlongs. Purse $700. [Claiming prices, $1,000 to $1,250.] Four year olds. Start good. Won driving, place same. Went to post at 3:01. Off at 3:04. Winner, b. f., 4, by Stimulus-Chinchera, by Colorado. Owner, Mrs. G. Ring. Trainer, L. G. Bedwell. Net value to winner, $525; second, $100; third, $50; fourth, $25. Time, 1:14 1-5.

Horse—	Wt	PP	St	¼	½	Str	Fin	Jockey	Eq odds
CHERACHIN	111	8	7	9½	5^{1}	2½	1½	R.Donoso	2.45-1
MISS GINO	112	4	6	5^{hd}	2½	1^{2}	2½	A.Robertson	42.50-1
TEMULAC	116	2	9	8^{hd}	6^{2}	4^{hd}	3^{2}	L.Haas	6.90-1
TAUT	113	5	3	3^{hd}	3½	3^{hd}	4½	R.Watson	4.85-1
PAUL LEE	111	6	4	2½	4½	5^{1}	5½	J.Flinchum	11.75-1
KAPTIME	113	1	12	11^{1}	8½	6^{2}	6^{4}	C.Stevenson	63.50-1
BOAT'S CREW	116	9	11	10^{2}	10^{1}	9½	7^{2}	E.LeBlanc	3.65-1
MAENOMIC	111	11	5	1½	1^{hd}	7^{1}	8^{1}	H.Allgaier	22.25-1
ZEE BETSY	111	3	8	6^{hd}	7½	8½	9^{2}	P.Roberts	56.75-1
OLIVER TWIST	113	12	2	4½	9½	10^{1}	10½	J.McCoy	57.55-1
FAIR EUGENIA	106	7	10	12	12	12	11^{1}	D.Johnston	197.60-1
READY-ABOUT	107	10	1	7½	11^{1}	11^{2}	12	F.Winn	7.70-1

Two dollar mutuels paid: Cherachin, $6.90 straight, $4.60 place, $3.30 show; Miss Gino, $27.70 place, $11.10 show; Temulac, $5.50 show.

FOURTH RACE—Six furlongs. Purse $700. [Claiming price, $1,500.] Four year olds and up. Start good. Won easily, place same. Went to post at 3:30. Off at 3:34½. Winner, b. g., 7, by Golden Broom-Early Vote, by Ed Crump. Owner, Mrs. F. K. Hastings. Trainer, F. K. Hastings. Net value to winner, $525; second, $100; third, $50; fourth, $25. Time, 1:12 4-5.

Horse—	Wt	PP	St	¼	½	Str	Fin	Jockey	Eq odds
BRIGHT AND EARLY	118	5	2	1^{hd}	1½	1^{4}	1^{2}	E.Arcaro	2.25-1
BESS B.	110	3	7	7	7	3½	2^{2}	P.Ryan	9.50-1
WINGED VICTORY	115	4	6	6^{2}	5^{2}	2^{hd}	3½	I.Anderson	36.25-1
WHISPER	115	2	5	5^{hd}	4^{1}	4^{2}	4½	J.Rosen	2.90-1
AFFIRMATION	115	6	3	4^{hd}	6^{2}	6^{2}	5½	R.Nash	7.00-1
ISAIAH	110	7	1	2½	2½	5^{1}	6^{4}	J.Flinchum	5.35-1
MAJ. B.	116	1	4	3^{2}	3^{2}	7	7	W.L.Johnson	5.65-1

Two dollar mutuels paid: Bright and Early, $6.50 straight, $4.20 place, $3.20 show; Bess B., $6.90 place, $4.10 show; Winged Victory, $8.00 show.

FIFTH RACE—Six furlongs. Purse $900. The Delray. [Claiming price, $2,500.] Four year olds. Start good. Won easily, place driving. Went to post at 3:59½. Off at 4:00½. Winner, b. g., 4, by Hadagal-Owena, by the Porter. Owner, W. E. Johnson. Trainer, J. Y. Pyle. Net value to winner, $650; second, $150; third, $75; fourth, $25. Time, 1:12 2-5.

Horse—	Wt	PP	St	¼	½	Str	Fin	Jockey	Eq odds
SYRACUSE	111	1	5	4^{2}	4½	1½	1^{2}	F.Winn	6.95-1
FERDINAND	113	2	2	3^{1}	2½	2½	2½	G.Moore	1.35-1
STAR OF PADULA	108	3	4	5	5	5	3^{1}	M.Packer	10.35-1
JOCK'S BETSY	108	4	1	1^{1}	1^{hd}	3½	4^{4}	A.Bodiou	2.95-1
TRAVEL AGENT	113	5	3	2^{hd}	3^{1}	4^{2}	5	E.LeBlanc	3.30-1

Two dollar mutuels paid: Syracuse, $15.90 straight, $5.70 place, $3.40 show; Ferdinand, $3.20 place, $2.70 show; Star of Padula, $3.40 show.

SIXTH RACE—Six furlongs. Purse $800. [Claiming price, $2,000.] Four year olds and up. Start good. Won driving, place same. Went to post at 4:26½. Off at 4:33. Winner, b. g., 5, by St. James-La Diva, by Fair Play. Owner, Mrs. G. Spaeth. Trainer, E. Stegewens. Net value to winner, $600; second, $125; third, $50; fourth, $25. Time, 1:13 1-5.

Horse—	Wt	PP	St	¼	½	Str	Fin	Jockey	Eq odds
GOSHEN	118	2	2	2½	3^{2}	2^{2}	1^{ns}	A.Bodiou	3.15-1
STONE'S LANDING	118	4	3	1^{1}	1½	1^{hd}	2½	B.Fels	2.00-1
NICHOLAS S.	111	5	1	4^{2}	4½	3^{hd}	3^{2}	J.Flinchum	2.60-1
DON PECOS	114	6	6	6^{2}	5^{1}	4½	4½	E.Arcaro	18.20-1
DOWN UNDER	115	8	4	3^{4}	2^{hd}	5^{hd}	5^{2}	W.Yarberry	14.00-1
CLAPAIR	113	7	7	8	8	6½	6^{2}	R.Wholly	19.85-1
COULEEDAM	115	1	5	5^{2}	6^{4}	7^{2}	7^{4}	S.Young	24.50-1
DONNA LOPEZ	108	3	8	7^{1}	7½	8	8	E.Robart	14.75-1

Two dollar mutuels paid: Goshen, $8.30 straight, $4.20 place, $3.20 show; Stone's Landing, $3.40 place, $2.70 show; Nicholas S., $3.00 show.

SEVENTH RACE—Mile and an eighth. Purse $700. [Claiming prices, $1,000 to $1,250.] Four year olds and up. Start good. Won driving, place same. Went to post at 4:58. Off at 4:59. Winner, ch. g., 11, by Spanish Prince II.-Kitten, by Plaudit. Owner, Mrs. H. O. Simmons. Trainer, H. O. Simmons. Net value to winner, $525; second, $100; third, $50; fourth, $25. Time, 1:53 3-5.

Horse—	Wt	PP	St	¼	½	Str	Fin	Jockey	Eq odds
EL PUMA	113	7	4	3^{1}	3½	1^{1}	1^{2}	P.Ryan	4.25-1
SUN APOLLO	115	3	6	6½	4^{hd}	2½	2^{2}	E.Arcaro	3.65-1
BOW AND ARROW	113	5	3	2½	2^{2}	3^{4}	3^{2}	J.Flinchum	1.90-1
LACKAWANNA	113	2	1	1½	1^{hd}	4^{2}	4^{4}	I.Anderson	16.40-1
WHITE EYE	113	4	5	4^{hd}	5^{2}	5^{2}	5^{4}	L.Hardy	12.35-1
COUNTRY LASS	110	6	7	7	6½	6^{2}	6^{2}	E.LeBlanc	3.55-1
BATTING EYE	108	1	2	5½	7	7	7	D.Johnston	80.30-1

Two dollar mutuels paid: El Puma, $10.50 straight, $6.00 place, $3.10 show; Sun Apollo, $4.90 place, $2.90 show; Bow and Arrow, $2.50 show.

EIGHTH RACE—Mile and an eighth. Purse $700. [Claiming prices, $1,000 to $1,250.] Four year olds and up. Start good. Won easily, place driving. Went to post at 5:23½. Off at 5:26. Winner, b. g., 5, by Swift and Sure-Lisa, by Mad Hatter. Owner, B. N. Kane. Trainer, J. W. Webb. Net value to winner, $525; second, $100; third, $50; fourth, $25. Time, 1:53 2-5.

Horse—	Wt	PP	St	¼	½	Str	Fin	Jockey	Eq odds
SURE SWIFT	116	8	4	4½	3^{2}	1½	1^{4}	J.Rosen	6.00-1
MYPONNE	116	10	3	2½	2^{hd}	3^{2}	2½	E.Arcaro	2.95-1
UP AND UP	116	7	5	5^{1}	5^{2}	4½	3^{hd}	E.LeBlanc	4.80-1
DEDUCE	116	5	2	1½	1^{hd}	2½	4½	J.McCoy	2.75-1
FLAG UNFURLED	113	6	7	8½	9^{2}	7^{1}	5^{2}	E.Robart	36.20-1
CHAMELEON	108	1	8	6½	6½	6^{2}	6^{1}	M.Packer	32.55-1
EVA B.	113	4	1	3½	4½	5½	7½	T.Atkinson	13.15-1
PASCUA	103	2	6	7½	8^{1}	8^{1}	8^{1}	J.Flinchum	9.05-1
SOME BOY	116	9	10	9^{2}	7^{1}	9^{1}	9^{15}	J.Ashcroft	25.60-1
TURF STING	113	3	9	10	10	10	10	P.Roberts	88.40-1

Two dollar mutuels paid: Sure Swift, $14.00 straight, $7.70 place, $4.70 show; Myponne, $4.50 place, $3.10 show; Up and Up, $5.00 show.

TROPICAL PARK ODDS & JOCKEYS

FIRST RACE—Claiming, 4 year olds and up, 6 furlongs:

Horse.	P.P.	Wt.	Jockey.	Odds.
Dreel	7	113	J. Rosen	7-5
Flying Victory	2	111	R. Donoso	3-1
Come Home	6	103	J. Flinchum	4-1
Berwyn	4	108	R. Wholly	10-1
Ethel's Choice	1	103	H. Allgair	8-1
Black Peter	5	110	C. Rollins	20-1
Balcony	8	105	H. Dupuy	15-1
Lady Sara	3	105	T. Atkinson	20-1
Texas Tony	9	105	M. Packer	20-1

SECOND RACE—Claiming, 4 year olds and up, 6 furlongs:

Horse.	P.P.	Wt.	Jockey.	Odds.
Cruising	4	111	D. Johnston	5-2
Orient Express	3	110	R. Nash	2-1
Fair	10	111	T. Atkinson	6-1
Epitaph	2	110	E. Robart	3-1
Exhort	9	105	M. Packer	15-1
Myrna	5	103	F. A. Smith	15-1
Time Interval	1	108	G. Moore	20-1
Josh	7	110	C. Rollins	20-1
Wowo	8	108	J. Renick	30-1
Blondkin	6	106	H. Allgair	30-1

THIRD RACE—Allowances, 3 year olds, maidens, 6 furlongs:

Horse.	P.P.	Wt.	Jockey.	Odds.
Toy Foot	2	116	A. Robertson	8-5
Mellow Moon	8	111	J. Flinchum	2-1
Blue Leona	4	116	J. Rosen	8-1
Bell Helen	3	116	L. Haas	6-1
Turbie	1	116	O. Compton	10-1
Golden Dial	5	116	R. Nash	10-1
Fiery Vision	6	116	J. Rosen	10-1
Aetangra	7	111	T. Atkinson	30-1

FOURTH RACE—Claiming, 3 year olds, 6 furlongs:

Horse.	P.P.	Wt.	Jockey.	Odds.
Ambuscade	10	110	No boy	3-1
Panjab	8	115	J. Mastria'i	6-1
Wildmute	6	110	S. Young	4-1
Paul Pry	1	115	E. Arcaro	8-1
Free Bid	13	108	M. Packer	10-1
Transbye	11	115	R. Nash	6-1
Car-Rou	7	105	J. Flinchum	10-1
Mumble	4	115	E. Arcaro	15-1
Pari-Ernest	3	115	T. Atkinson	12-1
Raphael	2	115	P. Roberts	15-1
Facing	9	115	A.Robertson	15-1
Hadalad	5	115	L. Haas	20-1
Columbia's Boy	12	115	J. Rosen	20-1

FIFTH RACE—Claiming, 4 year olds and up, 6 furlongs:

Horse.	P.P.	Wt.	Jockey.	Odds.
Time Please	3	112	A. Robertson	2-1
Grandstar	5	116	R. Wholly	4-1
Paddy	7	116	C. Stevenson	5-2
Blind Pig	1	110	M. Packer	4-1
Drawstraws	2	113	L. Dupps	15-1
Winning Chance	4	115	T. May	12-1
Genaralis	6	113	J. Renick	20-1

SIXTH RACE—Claiming, 4 year olds and up, 1 1-16 miles:

Horse.	P.P.	Wt.	Jockey.	Odds.
False Point	1	106	J. Flinchum	3-1
Shohola	6	113	R. Nash	6-1
William Palmer	2	116	R. Watson	6-1
Palamede	8	116	A. Robertson	4-1
Cyrus P.	9	113	J. Rosen	8-1
Lady Infinite	3	106	C. Wells	5-1
Cee Joe	7	116	T. May	10-1
Klevex	5	116	E. Arcaro	12-1
Show Up	4	116	A. Clutter	15-1

SEVENTH RACE—Claiming, 4 year olds and up, 1 mile and 70 yards:

Horse.	P.P.	Wt.	Jockey.	Odds.
Naughty	4	106	J. Flinchum	6-5
Calumet Red	7	113	L. Haas	6-1
For Romance	2	106	M. Packer	5-1
Life Guard	1	116	A. Bodiou	6-1
Highminded	8	106	F. Winn	4-1
Dark May	6	106	R. Bateman	15-1
Col. Scott	3	108	No boy	20-1
Fair So	5	111	A. Schmidl	30-1

EIGHTH RACE—Claiming, 4 year olds and up, 1 mile and 70 yards:

Horse.	P.P.	Wt.	Jockey.	Odds.
Wage Earner	8	108	M. Packer	15-1
Symphon	7	111	J. Flinchum	6-1
Fore Isus	3	111	E. Arcaro	5-2
Rugged Red	4	113	A. Schmidl	4-1
Alpenglow	1	111	A. Robertson	4-1
Broad Stripes	2	113	J. Renick	5-1
Skating Fool	6	113	A. Snider	10-1
High End	5	116	J. Rosen	10-1

SANTA ANITA ENTRIES.

FIRST RACE—Purse $2,000, maiden 2 year olds, 3 furlongs on straightaway:
Come on Sam....116 | ‡Flying Plaid....116
Tinpan Alley....116 | †Martin Macaw..116
†Mac Finnell....116 | ‡Hadastar....116
Justice Nap....116 | §Rat Boy....116
Iron Judge....116 | §Soberano....116
Just Jack....116

†T. Carson entry. ‡Stroube and Collins entry. §Espinosa entry.

SECOND RACE—Purse $1,000, allowances, 3 year old maiden fillies, 6 furlongs:
Athel Hilda....116 | *Bronzed Angel...108
Gay Imp....113 | Golden Float....116
Mistress Plato....113 | Blue Larks....116
Caranita....113 | *Man Spell....111
Reina Crystal....113 | Cora S....116
*Watch Tick....111 | Clipper Byrd....113
Reigh Dear....113

THIRD RACE—Purse $1,000, claiming, 4 year olds and up, 6 furlongs:
*Maesun....106 | Blue Marvel....111
*Joyce B....103 | Advancer....115
*Bang....104 | Prince Bow....117
Cal Neva....110 | *Battling Kate....110
Easter Jane....106 | Tonopah Queen....104
*Colonel Bret....110 | Silver Doctor....112
Sky O' Blue....106 | Pundit....114
Royal Feast....114 | Tommy Whelan....112

FOURTH RACE—Purse $1,000, claiming, 4 year olds and up, 1 1-16 miles:
*Miss Pittypat....104 | Cynic Queen....103
Whiz Shot....108 | Sky Breeze....118
Sweet Betty....109 | *Guarantor....109
*Nisqualli....103 | Semaphore....110
Brujo....110 | Saint Pierre....114
Joe Scout....108 | Bon Fly....105
Papenie....110 | Genitum....112
*Mullet....113 | Scatterbrain....105

FIFTH RACE—Purse $1,500, allowances, 3 year olds, 6 furlongs:
Big Bubble....114 | The Fop....110
Wilton....110 | Justice A....105
Bill Whiting....110 | Breakfast Time....113
Theater King....110 | *Pala Squaw....103

SIXTH RACE—Purse $2,000, allowances, 4 year olds and up, 7 furlongs:
*Chief Nadi....107 | Iron Hills....112
Anthology....118 | Forsooth....115
Firozepore....106 | †Grey Nurse....105
*Patrol Scout....105 | Indian Broom....112
Magic Hour....112 | †Vero....112

†C. S. Howard entry.

SEVENTH RACE—Purse $1,200, claiming, 4 year olds and up, 1 mile:
Over Yonder....111 | Imperial Scout....114
Jack Greenock....116 | Jingoist....110
Essiaytee....111 | *Top Queen....103
Peter Tokalon....116 | Superstition....105
*Worry....103 | Sabuezo....111
*Timberland....113 | *Black Highbrow..105
Broadtail....113 | Fair Stein....112
*Patriotic....110

EIGHTH RACE—Purse $1,200, claiming, 4 year olds and up, 1 1-16 miles:
Silver Trace....109 | *Recoatna....107
Glen Brush....106 | Stringalong....112
*Jest Once....104 | *Silver Dinah....103
Sure Fine....112 | San Antioca....115
Pinkus....106 | Red Time....108
*Tonta....110 | Bunny Martin....109
Christalina....106 | Lourdes....112
*High Top....103 | *Easy Sailing....109

*Apprentice allowance claimed.

TODAY'S SELECTIONS

TROPICAL PARK, MIAMI, FLA.
[Fast.]
1—Dreel, Come Home, Berwyn.
2—Epitaph, Cruising, Orient Express.
3—Mellowmoon, Turbie, Bell Helen.
4—Free Bid, Raphael, Ambuscade.
5—BLIND PIG, Time Please, Grand Star.
6—William Palmer, Cyrus P., Palamede.
7—Calumet Red, Life Guard, Naughty.
8—Alpenglow, Symphon, Broad Stripes.

SANTA ANITA, LOS ANGELES, CAL.
[Fast.]
1—Tinpan Alley, Justice Nap, Come On Sam.
2—REIGH DEAR, Gay Imp, Golden Float.
3—Colonel Bret, Maesun, Tonopah Queen.
4—Scatter Brain, Miss Pittypat, Mullet.
5—The Fop, Breakfast Time, Big Bubble.
6—Chief Nadi, Forsooth, Indian Broom.
7—Black Highbrow, Timberland, Worry.
8—San Antioca, Easy Sailing, Tonta.

FAIR GROUNDS, NEW ORLEANS, LA.
[Fast.]
1—My Lawyer, Ginocchio, Farrell.
2—Set Pat, Grill, Aureate.
3—Barograph, Dan's Folly, Little Davey.
4—Frank Ormont, War Grand, Metaurus.
5—Copper Lad, Molasses Bill, Hijo Manso.
6—Jim Corn, O'Bantam, Uneasy.
7—Inscomira, Witful, Peachypie.

Daily Doubles

TROPICAL PARK.
Tony Weaver and Neddie Lass........$430.90
FAIR GROUNDS.
Limitation and Raymond..............$76.20

FAIR GROUNDS ENTRIES.

FIRST RACE—Purse $700, claiming, 4 year olds and up, 6 furlongs:
*Ginocchio....110 | *Mascot....114
*Tuleyries Lin....111 | Shining Sun....115
*Farrell....114 | Greedan....115
Deepdene....110 | My Lawyer....111

SECOND RACE—Purse $600, claiming, 4 year olds and up, 6 furlongs:
Grecian Time....116 | *Happy Road....111
Captain Logan....112 | *Set Pat....111
*Pepper Box....106 | *Plucky Byrd....111
*Aureate....111 | *Bena Bane....102
Busy Lutrecia....111 | My Day....111
Blacky Bee....112 | *Bay Whisk....107
*Grill....111 | Billy's Folly....111
Tipsy Pudding....107 | *Cackle Time....107
*Roidef....111 | *Hasty Star....106

THIRD RACE—Purse $600, claiming, 3 year olds, 6 furlongs:
Swift Singer....108 | *Wee Bit....108
Betty's Choice....108 | *Little Davey....108
Dara Day....103 | *Wale Signal....103
*Can Help....108 | Nettik....108
*Ides of March..103 | Paradise Girl....108
*Ramoose....103 | *Lolly Bane....103
Nob's Brother....113 | *Uproar....108
Barograph....108 | *Neleen....107
*Dan's Folly....103 | Louisiana Dick..113

FOURTH RACE—Purse $600, claiming, 4 year olds and up, 1 mile and 70 yards:
*Moonish....103 | Fob....113
War Grand....110 | Noble Scot....113
*Shot Tower....101 | *Neat Play....106
Metaurus....113 | Prince Sador....111
*Hypo....110 | Popular Vote....113
*Grandma's Boy..108 | *My Gracious....110
*Viva Voce....106 | *Night Mist....103
Mokena....108 | *Snug....103
Frank Ormont....115 | *Peggy's Sun....108
Dr. McLarney....113 | Jemwick....103

FIFTH RACE—Purse $600, claiming, 4 year olds and up, 1 1-16 miles:
Frank Brooke....117 | James....111
*Sidout....101 | *Valvesta....106
*Fancy That....107 | Burr Hickman....111
*America First....106 | *Molasses Bill....109
*Shuchor....110 | Hijo Manso....114
*Copper Lad....110 | *Agotaras....106

SIXTH RACE—Purse $800, claiming, 4 year olds and up, 1 1-16 miles:
*Jim Corn....110 | *Gray Jack....104
*O'Bantam....104 | West Acre....107
*Uneasy....104 | *Chatterwrack....113

SEVENTH RACE—Purse $700, claiming, 4 year olds and up, 1¼ miles:
*Witful....108 | *Ona Girl....103
Brass Monkey....113 | *Linnie Kate....103
*Tiempo....103 | Peachypie....108
Ace of Spades....113 | *Ruffle Up....103
Jack Patches....113 | *Marco G....103
Proposing....113 | Viernes Santo....113
*Standard Time....108 | *Two Aces....108
*Perfect One....108 | Kuvera....113
*Inscomira....103 | *Rich Girl....103
*Gawaine....108 | Debacle....113

FAIR GROUNDS RESULTS.

FIRST RACE—Purse $600, claiming, 4 year olds and up, 6 furlongs:
Royal C'tess, 104 [G. Oros] 14.60 6.80 3.60
Wis King, 105 [Trahan] 8.00 4.80
D. D. McC'thy, 109 [Glaug] 3.20
Time, 1:13 1-5. †Something Blue, Count Cotton, Cardibre, Zacabox, What Now, †Money Hill, Black Arrow, Henry M., †Jimmie T. ran. †Field.

SECOND RACE—Purse $600, 3 year old maidens and winners of one race, 6 furlongs:
Limitation, 113 [J. Rich'ds] 6.20 4.00 3.40
Yannic Sid, 118 [J. Oros] 4.00 3.20
Culver City, 112 [L'trell] 6.80
Time, 1:13 3-5. Selma May, Scotty B., Skating Mad, Janepola, †Bill Greenock, Color Cap, Simmer, †Guess What ran. †Field.

THIRD RACE—Purse $600, claiming, 3 year olds and up, 6 furlongs:
Raymond, 115 [S.Williams] 16.60 7.20 4.40
R'key Roo, 110 [McCombs] 4.20 3.20
Stimulette, 110 [Scurlock] 10.40
Time, 1:13 4-5. †Sis Lottie, Phalamo, †King June, Ouray, Prophecy, Happy Hostess, The Spotter, †Wise Attorney, Winchat ran. †Field.

FOURTH RACE—Purse $600, maiden 2 year olds, ¼ mile:
Nannykins, 111 [Vedder] 7.20 3.80 3.00
†Ethel Pair, 111 [Scurlock] 4.00 3.00
Wishing, 114 [Cornay] 4.40
Time, :22 4-5. Fittspool, I'm the Guy, C. C. Curtiss, Grace Kan, Infinite Mae, Minute Due, †Minute Hand, †Billie Servant and Rinconada ran. †Field.

FIFTH RACE—Purse $600, claiming, 4 year olds up, 1 mile and 70 yards:
Mon Doit, 113 [Polk]....14.40 8.20 5.40
The Lake, 106 [W.Taylor] 4.40 3.60
Op'ing Night, 106 [R.Jones] 3.20
Time, 1:45 4-5. Down Payment, Out of Fire, Listowel, Watercure, †Galley Sweep, Alrose and †Air Eddy ran. †Field.

SIXTH RACE—Purse $800, claiming, 4 year olds and up, 6 furlongs:
Rye Beach, 103 [W.Taylor] 3.60 3.00 2.60
Half Time, 103 [Gonzalez] 5.60 3.40
Gr. Pageant, 98 [Milligan] 5.00
Time, 1:11 4-5. Merrood, Kenyon C., Polaris, Double Back, Stem-Winder, and Carnarvon ran.

SEVENTH RACE—Purse $600, claiming, 4 year olds and up, 1⅛ miles:
Laconic, 114 [Marshall]..26.80 12.60 7.80
Son of Day, 109 [Stroud] 17.80 10.60
Arctic Star, 109 [G.Oros] 6.80
Time, 1:55 2-5. f-Babe Taylor, f-Parrish Roach, Foxton, f-Sam K., Overplay, Summit Hill, Ethlyn, Billabong, and Bad Dreams ran. f-Field.

BIRKS VS. FOX.

The Birk Brothers and Fox De Luxe bowling teams of the North End Traveling league will meet tonight in a postponed match at Kaadland Recreation, 3249 North Ashland avenue.

Preps to Open League Title Race Today

Prep Basketball

YESTERDAY'S RESULTS.
CHICAFO SCHOOLS.
Lights.
St. Philip, 25; Quigley, 23 [overtime].
Heavies.
St. Philip, 35; Quigley, 28.
Juniors.
Roosevelt, 39; Evanston, 19.
Seniors.
Roosevelt, 30; Evanston, 29.
ILLINOIS SCHOOLS.
Flora, 30; Clay City, 17.
East Moline, 31; Prophetstown, 24.
Elgin, 32; East Aurora, 25.
Urbana, 28; Decatur, 25.
Windsor, 26; Sullivan, 21.
Stewardson, 41; Tower Hill, 27.
Cerro Gordo, 24; Arcola, 17.
Paris, 33; Pana, 30.
Casey, 25; Greenup, 23.
Hutsonville, 24; St. Francisville, 23.

GAMES TODAY.
CITY LEAGUE.
NORTH SECTION.
Taft at Lane [juniors and seniors].
WEST SECTION.
Foreman at Austin [juniors].
Tuley at Kelvyn park [juniors].
Medill at Crane [juniors].
CENTRAL SECTION.
Farragut at Lindblom [juniors].
Phillips at Harrison [juniors].
Manley at Kelly [juniors].
Gage park at Du Sable [juniors].
SOUTH SECTION.
Hyde park at Harper [juniors and seniors].

Four sections will open play today in the Chicago Public High School Basketball league, following a month of practice games and a preseason tournament at the University of Chicago.

Austin became a favorite to win the west section, and possibly city title in the senior division on its showing in the Midway tourney. The west siders were forced to extend themselves a few times during the tourney, but on each occasion rallied to come out on top. In the championship tilt they turned back Wells, 30 to 27.

Two new schools will be included in this season's race. Taft will play in the north section, along with 10 other schools, while out south Gage Park joins up with the central section.

Lane Tech, defending champion in the senior division, opens its schedule by meeting Taft today on the Lane court. Manley, title holder in the junior division, will meet Kelly on the latter's court this afternoon.

College Basketball

YESTERDAY'S RESULTS.
Marshall, 51; California, 47.
Penn State, 55; Akron, 20.
Bowling Green, Ky., Teachers, 40; Xavier, 39.
Canisius, 42; Cornell, 41.
Anderson, 42; Kalamazoo, 34.
St. Louis A. A. U., 35; Cape Girardeau, 30.
Burlington, 36; Iowa Success, 30.
Colorado Mines, 37; Wyoming, 28.
Tennessee, 39; Lincoln Memorial, 32.
Wofford, 38; Pensacola Naval Station, 31.
Evansville, 61; DePauw, 37.
Monmouth, 41; Iowa Wesleyan, 32.
College of Pacific, 40; San Jose State, 38.
Whittier, 36; California Aggies, 34.
Washington State, 54; East Washington Education, 27.

Bloomington Tournament.
Morning Round.
St. Joseph's [Collegeville, Ind.], 41; Illinois Normal, 37.
Carbondale Teachers, 36; Illinois Wesleyan, 28.
Illinois Normal, 38; Southwestern [Lafayette, La.], 32.
Afternoon Round.
Illinois Wesleyan, 48; Illinois College, 41.
Illinois Wesleyan, 37; St. Joseph's, 36.
St. Joseph's, 29; Illinois Normal, 28.
Illinois Wesleyan, 32; Carbondale Teachers, 31 [title game].

GAMES TONIGHT.
California at Ohio State.
Illinois Normal at Chicago Teachers.
Butler vs. Long Island U. in New York.

VOICE OF HAWKS STEPS UP WITH A SLIGHT REVISION

Rookie's Shutout Is Team's 1st in 46, Not 20 Games.

BY EDWARD BURNS.

Joseph C. Farrell, widely known thruout the hockey world as the voice of the Blackhawks was speechless with joy yesterday as he dived into dusty tomes as an aftermath of the Hawks' shutout of the Detroit Red Wings in Chicago Stadium.

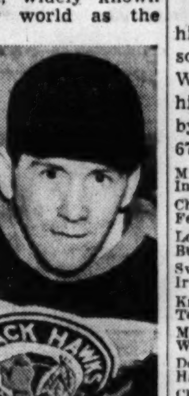

Paul Goodman.

This department, in reporting the triumph of the Hawks and their consequent evasion of the National league cellar, set down that Goalie Paul Goodman, in his Chicago debut as a Hawk cage protector, had accomplished the first shutout of the season for the Hawks, the same being in the 20th game of the current season.

Mr. Farrell suspected this 20 game business was only a half truth, this being the reason he did his big plunge into the archives. As a result of the Farrell ferreting, we now are able to announce that Monday night's shutout was the first in which the Hawks have been spotless in 20 games, aye, 46 games. Monday night's was the first game since Jan. 8, 1939, that a Chicago goalie was not obliged to fish at least one puck out of his twine.

Karakas Started Strong.

The research, it is said, wasn't exactly meant as a rap at the goal tending of the recently departed Mike Karakas. Mike, as a matter of fact, had a pretty good string of goose eggs immediately before the big shutout famine set in.

On Nov. 5, 1938, last season's opener, the Hawks shut out the Toronto Maple Leafs, 2 to 0, and 22 nights later the Rangers were shellacked, 1 to 0. On Dec. 11 the Americans were whipped by Karakas and fellow Hawks, 4 to 0, and a week later the Rangers were blanked again, 5 to 0. Then came the Jan. 8 game in which the Leafs were nosed out, 1 to 0. That made five shutouts by Jan. 8, and the Hawks won only 12 games all season.

The famine, of course, kept Mike from keeping apace with last season's shutout phenom, Karakas' old high school mate, Frankie Brimsek, of the Boston Bruins. Brimsek, in his first year in the big show, scored 10 shutouts.

Broda Among Leaders.

Only two goalies besides Brimsek were more airtight than Karakas, despite said famine. Turk Broda of the Leafs scored eight shutouts without blanking the tail end Hawks, and Dave Kerr of the Rangers held his opponents tallyless in six games, squelching the Hawks twice.

The Leafs will be at the Stadium tomorrow night, with Red Horner back at work. Red was ill when the Hawks took the Leafs' measure, 3 to 1, on Dec. 3.

COLLEGE HOCKEY.

At Ann Arbor, Mich, Yale, 5; Michigan, 2.
At Lake Placid, N. Y.—Massachusetts Institute of Technology, 5; Cornell, 3.
At Rye, N. Y.—Toronto, 5; McGill, 3.

Fuller Bowls Three 254 Games at Gold Coast

Les Fuller of the Pabst team rolled three 254 games for a 762 total as his team won three games from the William Jewelers on a 3,137 series in the Gold Coast Major Bowling league last night. Scores:

Williams Jewelers	930	932	967	2,829
Pabst	1021	1078	1038	3,137
Joe. L. Gills	991	1104	1042	3,137
Mara	952	1013	905	2,870
Budweiser	1070	960	1047	3,077
Nelsons	981	920	989	2,890
Atlas	936	983	952	2,871
Kruse Service Station	1040	1087	1010	3,127
Gold Coast	1035	970	951	2,956
Triangle	1020	1006	1045	3,071

The American Transportation team hit a 3,053 series to lead in Stevenson's Major league last night. Joe Wilman of the Budweisers rolled high individual total of 674, followed by Tom Chyzy of the Carlsons with 670. Team scores:

Mr. Newport	904	926	860	2,690
Interstate Engineering	1014	865	835	2,714
Chatham Post	958	933	1005	2,896
Ferguson Plumbing	988	974	942	2,904
Loughlin Construction	888	966	891	2,745
Budweisers	986	959	967	2,912
Svendsen Decorators	873	915	876	2,664
Irvine Coal	846	854	860	2,560
Krause Hardware	851	887	1014	2,752
Templeman Decorators	882	1052	979	2,913
McKey & Poague	807	923	887	2,611
W. C. Edens	961	964	982	2,807
De Young Fuel	883	909	929	2,711
Haven Thorpe	875	894	937	2,706
Chatfield Bootery	956	837	941	2,733
Wesley Smith	874	806	892	2,572
Stevenson's	914	945	989	2,848
Carlson's Serv. Station	936	960	994	2,890
American Transport	995	1048	1010	3,053
Sexauer & Krueger	1004	978	846	2,828

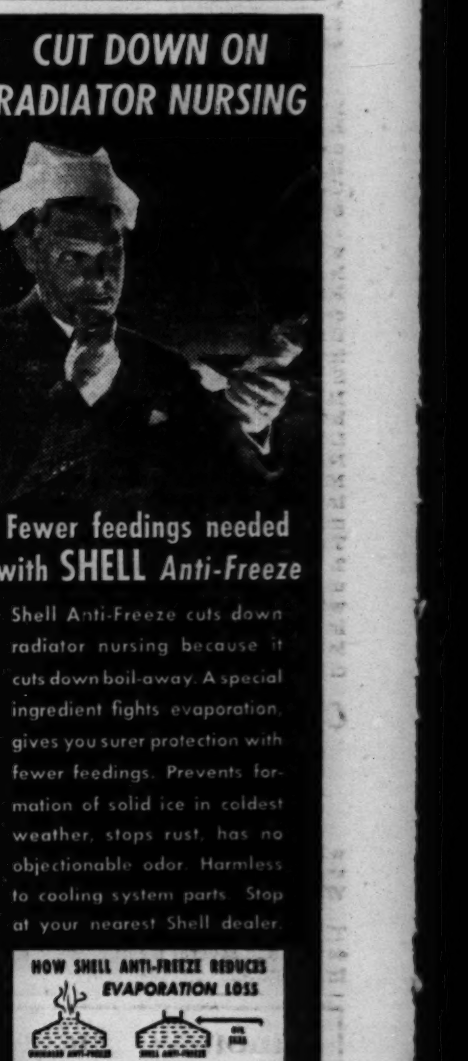

CROSSWORD PUZZLE

HORIZONTAL

1. Be familiar with
5. Chemical test
10. Particles
14. Neck
15. Relative
16. Babylonian goddess
17. Kiln
18. Woody plants
19. Skein of yarn
20. Black viscous stuff
21. Cast
22. Sudden sharp pain
24. Slow down.
26. Chaff of ground grain
27. Ambition
28. Diabolic
32. Despise
35. Engender
36. Extinct New Zealand bird
37. English boat
38. Wading bird
39. Sphere
40. Bow
41. Mammoth
42. Dromedary
43. Unnecessary
45. Bright saying
46. Growth
47. Mode
51. Green
54. Rapid
55. Small cube
56. Gem
57. Turns
59. Pottery receptacle
60. Cash container
61. Finish
62. Wild animal
63. Behaves
64. Chopped
65. Sins

VERTICAL

1. Nautical miles
2. Nautical
3. Musical drama
4. Cyst
5. Psalm
6. Alluring woman
7. Sow
8. Card
9. Last night (Scot.)
10. In arrears
11. Persia
12. Japanese wood oil
13. Reason
21. Epidermis
23. Need
25. Wagon
26. Intolerant devotee
28. Plants
29. Mohammedan priest
30. Only
31. Corridor
32. Limited portion of time
33. Heal
34. Former
35. Animal
38. Chief of sacred order
39. Immersion
41. Joyful
42. Price
44. Lives
45. Assembled
47. Perfidious
48. Slacker
49. Engine room worker
50. Approaches
51. List
52. Narrative poem
53. Seasoning
54. Stream
58. Suffix of diminutive force
59. Canticle

YESTERDAY'S PUZZLE SOLVED

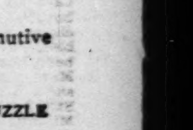

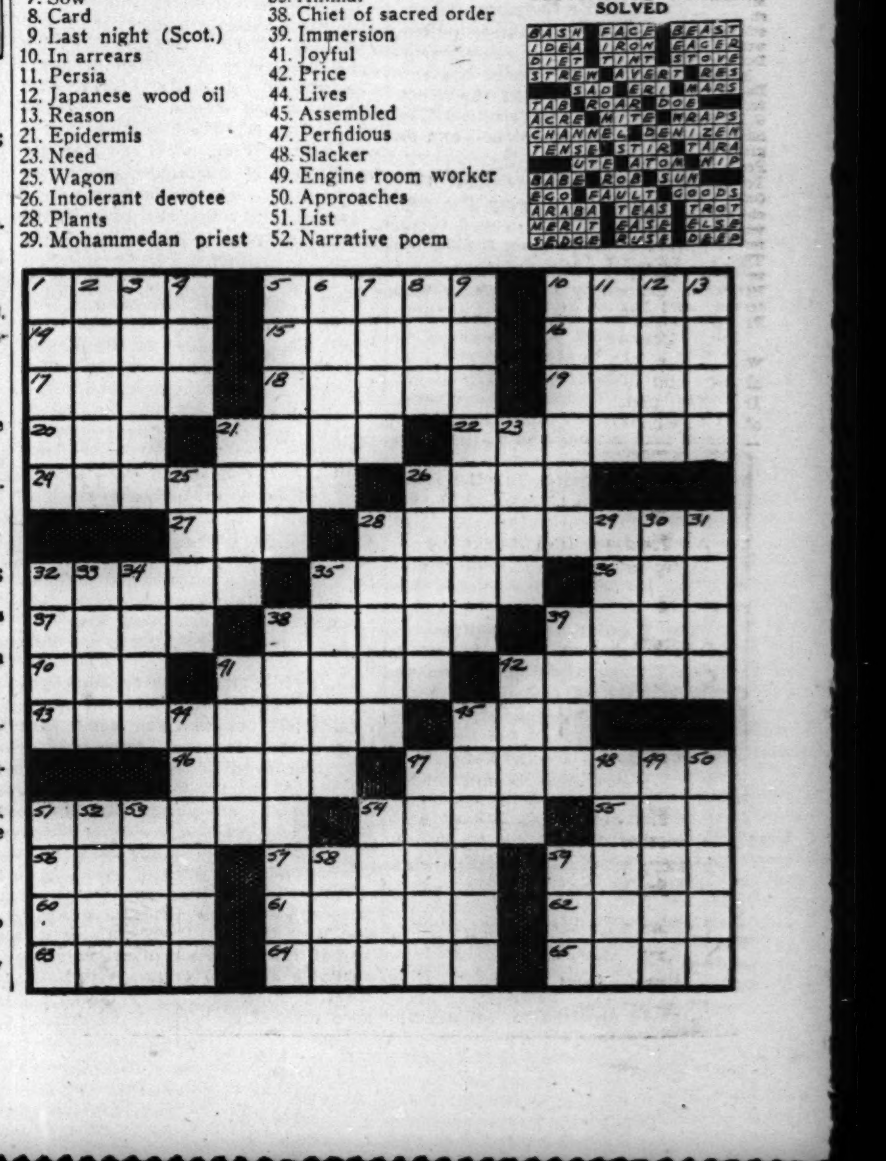

TONY ZALE BEGINS DRILL FOR BOUT WITH AL HOSTAK

Rand Seeks Opponent for Bob Sikes.

Tony Zale, Gary middleweight, started training in Trafton's gymnasium yesterday for a 10 round nontitle bout with Champion Al Hostak in Chicago Stadium Jan. 19, while Promoter Bill Rand denied reports the match would not be held on the scheduled date. At the same time Rand started working on his supporting program.

He is seeking an opponent for Bob Sikes, southern heavyweight champion. Sikes will arrive from his home in Little Rock, Ark., Saturday to start workouts. Tony Cianciola, Milwaukee 152 pound boxer, is being sought to oppose Joe Sutka of Wyandotte, Mich., in an additional event. Ernie Fliegal, manager of Cianciola, who gave Leonard Bennett a lesson in Milwaukee Monday afternoon, was in town yesterday ready to sign.

Plans to use Georgie Pace on the card were spoiled by the bantamweight champion's unimpressive victory over Johnny Gaudes in the Milwaukee show.

Johnny Barbara, South Bend boxer, yesterday sparred three rounds with Hymie Pabbs, Zibby Goldberg's west side lightweight, for a 10 round headliner against Joe Sutka in Marigold Gardens Monday The encounter will be Barbara's first as a middleweight. . . . Milt Aron, foremost welterweight contender, and his wife will leave Friday for a 10 day vacation in Miami, Fla. . . . Eddie Lander, Chicago junior lightweight, also is getting ready to leave for a month's rest in California. Lander will depart Sunday, accompanied by his mother, Mrs. Sarah Landerman, and his brother, Al. . . . Izzy Kline, Pete Lello's manager, left last night for New York, where he will confer with Matchmaker Johnny Attell about having his No. 3 lightweight challenger meet Lew Jenkins of Sweetwater, Tex., in Madison Square Garden Feb. 2. Except for opening of an old cut under his left eye, received in his winning effort against Eddie Lander in the Coliseum last Wednesday, Lello came out of his recent draw decision with Quentin Breeze unmarked.

C. Y. O. TO HOLD ROLLER SKATING PARTY TONIGHT

The Catholic Youth Organization will hold a roller skating party at the New Riverview roller rink, 2500 West Belmont avenue, tonight.

The event is open to the public. There will be a number of speed events and several leading figure skating numbers on the program.

Announce Judges for International Kennel Club Show

BY BOB BECKER.

Altho Chicagoland dog owners now are in the midst of the annual midwinter lull in dog activities, many already are looking ahead to the time when some of their pure breds will again step into a show ring to compete for ribbons and honors.

The first outstanding show that will engage the attention of fanciers is the Westminster Kennel club event in New York City Feb. 12, 13, and 14. But the big spring show for the majority of Chicagoland dog fanciers will be the International Kennel club event, which again is to be held in the International amphitheater March 30 and 31. Officers of the club have been working for weeks and judges have been chosen.

The judges of all principal breeds will be as follows:

R. L. Patterson, Madison, N. J., pointers, English cocker spaniels; G. V. Glebe, Bryn Athyn, Pa., all retrievers and setters, Irish water spaniels, and Irish wolfhounds; Fred Clarke, Racine, Wis., American type cocker spaniels; H. S. Routley, Peterborough, Ont., English springer spaniels; Vinton Breese, Caldwell, N. J., Afghan hounds, whippets, borzois, Cairn terriers, Irish terriers, chow chows, and French bulldogs; W. N. Ely, Ambler, Pa., beagles, American foxhounds; Herbert Bertrand, Greenwich, Conn., dachshunds; Mrs. Enno Meyer, Milford, O., Belgian sheeplogs, boxers, Chihuahuas; James S. Strachan, Toronto, Ont., collies; Enno Meyer, Milford, O., Newfoundlands, Old English sheepdogs, Dobermann-Pinschers, giant schnauzers, Shetland sheepdogs, St. Bernards, and schipperkes; Mrs. M. Hartley Dodge, Madison, N. J., German shepherds.

Harkness Edwards, Donerail, Ky., Great Danes; M. R. Korshin, New York City, Boston terriers, Keeshonden, poodles; Charles G. Hopton, Brooklyn, N. Y., airedale terriers, miniature and standard schnauzers, Brussels griffons, Pekingese, miniature Pinschers, Pomeranians, pugs, toy Manchester terriers, Yorkshire terriers; Walter Reeves, Belleville, Ont., Bedlington terriers, bull terriers, Manchester terriers, Scottish terriers, Sealyham terriers, Welsh terriers, West Highland white terriers; Adolph Kramer, Chicago, bulldogs; Thomas Carruthers III., Glendale, O., fox terriers [smooth and wire]; Dr. Willard H. Hutchings, Union Springs, Ala., Kerry blue terriers; and Mrs. Paula Homiller, Newton, Pa., Dalmatians.

Owen Craighead, Northbrook, Ill., will judge the children's handling classes and Willy Necker, Wheeling, Ill., will pick the winners in the obedience classes.

MOON MULLINS—THE SAD PARTING
SAY, MAMIE- THE NEW BOARDER, MISS GEE-GEE, TELLS ME YOU AIN'T EVEN NOTICED SHE'S PAYING FOR HER BREAKFAST HERE YET.
OH, YAS, I HAVE, AND SO HAS YOUR UNCLE WILLIAM. I'VE NOTICED A DECIDED DIFFERENCE IN HIM SINCE SHE MOVED IN- HE'S GOT A HAIR-CUT AND HE'S USING MY LILAC TOILET WATER TO WASH IN.
WELL, I'D SAY YOU OUGHTA GIVE THREE ROUSING CHEERS AND A VOTE OF THANKS FOR HER, MAMIE.
I SUPPOSE I SHOULD JUMP UP AND DOWN AND CLAP MY HANDS WITH GLEE EVERY TIME THIS GEE-GEE STARTS MAKIN' GOO-GOO EYES AT MY SO-CALLED HUSBAND, BUT-
LISTEN, MAMIE, THE ONLY TIME THAT BABY EVER EVEN LOOKED AT UNCLE WILLIE WAS WHEN HE WAS TRYING TO OUT-RUN THEM KITCHEN UTENSILS YOU SENT AFTER HIM AS HE WENT OUT THE BACK DOOR LAST NIGHT.
Reg. U. S. Pat. Off.
Copyright, 1940, by News Syndicate Co., Inc.

DICK TRACY—Water Cure
WELL, I HAD IT COMING, I GUESS! NOW I'M GETTING OUT OF HERE.
BUT I DIDN'T PULL THAT TRIGGER. HONEST, I DIDN'T?
DON'T CARRY ON, KID. THE GUN WENT OFF WHEN HE TRIED TO KICK IT FROM YOUR HAND.
SLAM
I MUST FOLLOW HIM. HE MAY BE BADLY WOUNDED.
THE RIVER! MAYBE I CAN MAKE IT TO THE OTHER SIDE -AND MAYBE I CAN'T. WHO CARES?
HEY, STOOGE!

Dykstra Tells His Football Philosophy

[Continued from first sport page.]

scholarship or student aid because of failure to compete in intercollegiate athletics.

Aid extended by the college to athletes shall be awarded on the basis of need without regard to the total amount or aid extended to all students.

An athlete shall be required in employment to give full and honest return for pay received.

No "Pie" Jobs.

In passing comment on these regulations, President Dykstra said that Wisconsin, like all other conference institutions, reports all money paid to athletes from athletic funds and he added, "There are no 'pie' jobs." He paid tribute also to the caliber of the men who have charge of Wisconsin's athletics and volunteered that in his two years' experience he had not observed nor had called to his attention any instance where coaches had made a demand or request to professors for leniency toward athletes.

"Athletic competition is traditionally natural," the president continued. "Since earliest recorded history we find competition in games between individuals. Professional athletics is a modern development and amateur athletics in the modern era was extended to international competition in the Olympic games. The difference between the amateur and professional idea leads to temptations such as competition to get performers, commercial temptation because of locality, or undue influence by alumni.

Calls Discussions Too General.

"Critics frequently confine their discussions to a blanket, general charge of overemphasis. Without considering the fact that at Wisconsin our athletes in general matriculate from the state or immediately adjacent territory, that our record of scholarships and aid may be seen by any one since there is nothing we wish to conceal, it seems to me that this so-called problem of emphasis resolves itself into effect on the athletes and effect on the student body.

"Can the boys playing football, or other games, do their scholastic work? Or are they so physically worn out they cannot keep pace, or means must be found to help them keep up? If one athlete in a group of 40 or 50 wins Phi Beta Kappa, highest educational prize, that ratio is comparable to the record of the student body.

"Does football detract from the studious pursuits of the rest of the student body? Except for the homecoming week-end, there is no exceptional recognition of football other than at the game itself. Students do not lose time watching daily practice and possibly half of our students do not purchase student season books.

Many Seek Athletic Careers.

"Some athletes may work in part to prepare for careers as athletic directors or coaches. To them it offers a future livelihood. Others may only participate because they like sports more than any other activity on the campus. Some may prefer the contacts offered and see in them avenues to success in later years.

"Intercollegiate football has a tremendously unifying influence. The state of Wisconsin is intensely interested. There is a real, general support in the state, in the city [Madison], and a loyalty is developed among our graduates. If the friends and alumni of the university can go thru our football season, which had disastrous results, with good spirit, without being emotionally, educationally, or academically upset, it would appear that there is no overemphasis.

"If intercollegiate sport can be conducted in harmony with our own agreements, without attempt to evade or subvert the rules, as it is at Wisconsin, the real problem is to consider whether intercollegiate football is demoralizing to the institution. If it is, then, of course, deëmphasize it or abolish it.

"I prefer the pageantry of a Saturday afternoon and this direction of student interest to marching and parades."

Fundamental reason for the decision of the University of Chicago to abolish football while the University of Wisconsin finds it satisfactory possibly may be traced to differences in conduct of the institutions, as well as disagreement in beliefs of the respective heads of the two universities concerning purpose and methods of education. As President Dykstra pointed out succinctly, "Even when I attended the University of Chicago, postgraduate study and research were emphasized. Intercollegiate athletics is a manifestation of undergraduate activity."

In inequality of numbers in the undergraduate body, in tuition charges, and in comparison of a state university with its position in the plan of education for that state to a private endowed institution, one may find several reasons for the University of Chicago's indifferent football record which do not bear out the assertion that purity in conduct is the sole cause for athletic debacle.

Restriction of matriculation to a small percentage of secondary school graduates, reversion to classical educational ideas are in opposition to the theory of state established universities, which include a general college for nonhigh school graduates at the University of Minnesota and grant degrees at many universities for four years' study of physical education.

Favors Student Athletics.

Educational theories for the University of Chicago have been widely publicized, if not completely accepted, and so to those in accord it may be something of a surprise to learn that President Dykstra believes "every student should play a game or have a hobby." Perhaps his broad definition that "life is education and education is life" may sound platitudinous, but his earnestness cannot be discounted when he says that "education may become so selective that the group loses contact with the people and no longer can produce the nation's leaders."

President Dykstra's thoughts on education were more completely expressed in the lecture "Democracy and Education" that he delivered in Constitution hall, Washington, D. C., two years ago and which has been printed as senate document No. 161, third session of the 75th congress. Then he said:

"Universal education, if a free instrument, must eventually bring about the democracy as a way of life. Education in its inclusive sense promotes human values, the dignity and excellence of the individual, and universal understandings. It makes for social awareness and the development of mutual aid. It promotes the idea of justice and the general good. It develops individual and social responsibilities."

It is the firm belief of Wisconsin's president that intercollegiate football has a proper place in undergraduate activity, that it contributes to the purposes of education, and that, in the Western conference, it is properly controled.

They'll Meet Again Tonight

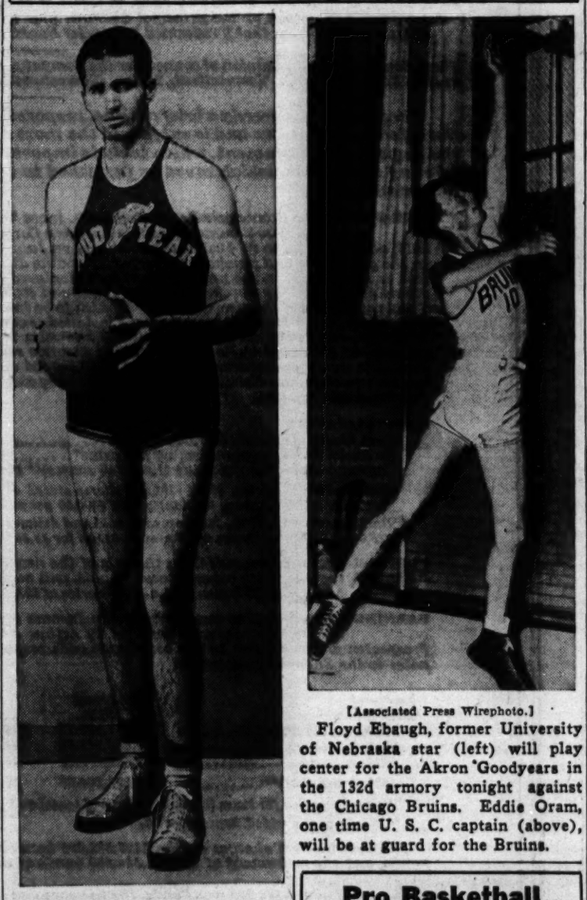

[Associated Press Wirephoto.]

Floyd Ebaugh, former University of Nebraska star (left) will play center for the Akron Goodyears in the 132d armory tonight against the Chicago Bruins. Eddie Oram, one time U. S. C. captain (above), will be at guard for the Bruins.

Pro Basketball

STANDINGS.

WESTERN DIVISION.

	W.	L.	Pct.
CHICAGO	4	3	.571
Sheboygan	6	5	.545
Oshkosh	4	6	.400
Hammond	1	5	.167
EASTERN DIVISION.			
Akron Goodyears	6	3	.667
Detroit	8	4	.667
Akron Firestones	5	4	.556
Indianapolis	3	7	.300

LAST NIGHT'S RESULTS.
Detroit, 33; Indianapolis, 26.

GAMES TONIGHT.
Akron Goodyears at Chicago.
Hammond at Indianapolis.

Bruins Seek to Get Even with Akron Tonight

BY CHARLES BARTLETT.

The Chicago Bruins, having learned that the ways of the world are quite different abroad than in their own back yard, tonight return to their home floor in the 132d armory, Madison and Rockwell streets, to meet the Akron Goodyears in their eighth National Basketball league game.

The Bruins, in three games on the armory floor, deported themselves with such aptness that they soon revived local interest in professional basketball and went out on their first road trip with the proud record of being the only undefeated team in the league. That was as of their departure for said tour of the gymnasia of their league rivals.

Those Three Games on Tour.

The standings now reveal that the Bruins have won four games while losing three, this net being the result of three defeats in the four game out-of-town excursion. However, it must be pointed out that the Chicago lads were forced to play these four contests in five nights, three of them on consecutive evenings.

In spite of this unhappy record on the road, the Bruins, by dint of their handsome home start, still are leading the western division of the league. The Goodyears were undisputed leaders in the eastern section until last night, when the Detroit Eagles defeated the Indianapolis Kautskys to go into a first place tie with tonight's armory visitors.

In the four game session abroad, the Bruins lost to Detroit, 37 to 31, on Dec. 26; defeated Indianapolis, 41 to 33, on Dec. 27; lost to the Akron Firestones, 48 to 38, on Dec. 28, and then succumbed, 32 to 23, to the Goodyears.

Meet Conquerors Tonight.

Thus tonight's battle affords the Chicagoans a chance to gain revenge for their last defeat. It also gives them a chance to thwart a couple of young Goodyears named Ray Morstadt and Jimmy Montgomery. While the Bruins were concentrating their defensive efforts on Ben Stephens, former University of Iowa star who is leading all league scorers, Morstadt, late of Marquette university, and Montgomery, who shone for Villanova last season, were collaborating on the collection of 20 points. Eddie Oram, Bruin guard, restrained Stephens to two field goals and one free throw.

Stephens is continuing in the form which made him one of the sharpshooters of the Big Ten for three years. In nine games Benjamin has scored 109 points on 27 baskets and 55 free throws, having almost no competition in the latter department. Second league scorer is Nat Frankel of Detroit, who has made 32 field goals and 31 penalty tosses for 95 points.

Novak, Kautz Lead Scoring.

Third in the individual tabulation and bright light of the Bruins' tour is Mike Novak, 6 foot 9 inch star of last year's Loyola university team. Mike has counted 80 points on 30 baskets and 20 free throws. During the four games away the ex-Rambler made 20 field goals, five in each contest. Wibs Kautz, Novak's old Loyola associate, has made 61 points off of 21 baskets and 19 free throws.

The Bruins, whose game with the Goodyears will begin at approximately 9 o'clock tonight, will play Sheboygan at the armory Sunday afternoon and will meet Indianapolis here next Wednesday night.

Tonight's starting lineups:

BRUINS.		GOODYEARS.
Linskey	F.	Stephens
Phillips	F.	Morstadt
Novak	C.	Ebaugh
Kautz	G.	Montgomery
Oram	G.	Yocke

Fight Decisions

At New York—Aurel Toma and Pablo Dano drew [8]; Lenny Mancini stopped Herbie Gilmore [2]; Mike Raffa stopped Solly
At White Plains, N. Y.—Yoshio Nakamura beat Lee Harper [8].
At Toronto, Ont.—Dave Castilloux beat Leo Rodak [10].
Pearl [3]; LarryKellus knocked out Enzo Ianeszi [5].

Governor Picks U. S. C. on the Nose, Score and All

Sacramento, Cal., Jan. 2 (AP).—Gov. Culbert L. Olson picked this one. Asked several weeks ago for his prediction on the Rose bowl football game, he said: "Southern California, 14; Tennessee, 0." That was the final score

Rands and Petrones Win Windy City Basket Games

The Bill Rands defeated the Doc Masons, 34 to 30, and the Petrones beat the Harmons, 34 to 33, in overtime in the opening games of Windy City Basketball league play last night. The remaining two teams, the La Salle Cavaliers and the Collegians, will appear on tomorrow night's double bill in St. Philip's gymnasium.

Football Rules Chiefs Debate Change for 1940

Palm Springs, Cal., Jan. 2 (AP).—Members of the football rules committee of the National Collegiate Athletic association gathered today to discuss possible changes in regulations.

Walter R. Okeson, chairman and member at large, presided. Lou Little of Columbia, Jimmy Phelan of Washington and Harry Stuhldreher of Wisconsin attended as a committee representing the American Football Coaches' association.

PLAY 3 GAMES IN CHICAGO BASKET LEAGUE TONIGHT

Three games will be played tonight in the Chicago Basketball league at the Queen of Angels' Guild hall, 4412 North Western avenue, with two undefeated teams, the Club Congo and Burton Dixie, clashing in the feature encounter at 10 o'clock. The two teams won their league openers last week.

In the first game at 8 o'clock, the Bronzeville Merchants will meet the Utah Radios, and in the following game at 9 o'clock, the Dr. Kokot Boosters, upset in their league opener, will attempt to break into the victory column at the expense of the Krisky Service Station five.

GEHRIG GOES TO BAT ON NEW JOB; WEIGHT NORMAL

Remains at 206 Pounds Despite Illness.

New York, Jan. 2 [Special].—Lou Gehrig, former iron man first baseman of the New York Yankees, today embarked on his new $6,000 a year position as one of New York City's three parole commissioners with serious determination to do a good job. Forced to quit baseball and his $35,000 salary last June by discovery he is suffering from amyotrophic lateral sclerosis [a spinal ailment of the paralysis family], he turned down more lucrative offers because he is particularly interested in parole work.

Lou Gehrig.

Gehrig's first interest, after telling his hopes as a commissioner, was in debunking stories that his illness had caused him to waste away to 140 pounds. Appearing in good health, he said he still weighs his usual 206 or 207 pounds. He is not accepting any bids for speeches or other outside activities, however, on advise of physicians.

"I can't encourage the kids to smoke," was his rejoinder when photographers protested at his hurriedly shoving his pipe into a pocket before posing at his desk. He has ideas about what a parole commission should do, having studied penology thoroly and done extensive reading in psychiatry since his appointment Oct. 11 by Mayor Fiorello H. La Guardia. Gehrig will not talk about them, however, until he has had at least a year's experience.

"We're interested in helping society in rehabilitation of those youngsters who have done wrong," he did comment. "I'm immensely interested, and I hope I can contribute something."

LUTHERAN A. A. SEASON.

The Augustana Lutheran Athletic association of the Southern Chicago district will start its 1940 basketball season in the Calumet High school gym, 8100 South May street, tonight.

New Year—New Leaf— Why Not New Car?

THE slate's clean, the past is past, you're making a new beginning on a new year you hope will be happier and finer and richer — how about doing the job up right?

You spot the fun possibilities in this brilliant and buoyant Buick just by watching it flash by, but have you been in to *try* it?

Do you know what it's like — first hand, we mean — to have a hundred-plus Dynaflash horsepower waiting your treadle-foot's nudge? Have you sampled the thrill in such an engine micro-poise-balanced to smoothness a wrist watch can't hope to equal?

Today's winter-roughened roads give you swell chance to try out BuiCoil Springing's gentle ride — raw weather emphasizes the stout snugness of Unisteel Bodies by Fisher and the convenience of the Flash-Way Direction Signal.

Now's when you most need firm new rubber — sure, soft, tiptoe brakes — Buick's automatic choke — stout, taut frames and rugged bodies, and why wait for spring to buy beauty that gives your spirits a lift?

Then too, driving speeds are naturally lower now and driving distances shorter, making this the best time of all to get a car properly started in life.

So figure it out! It's a new year. You've turned a new leaf. Ask your Buick dealer what a new Buick will cost you now — and let every month of 1940 contribute to a happy new year!

Not a six but an EIGHT for $895 and up delivered at Flint, Mich. *Transportation based on rail rates, state and local taxes (if any), optional equipment and accessories — extra. Prices subject to change without notice.

The model illustrated is the Buick SUPER model 51 four-door touring sedan $1109 delivered at Flint, Mich. White sidewall tires additional.

"Best buy's Buick!"

EXEMPLAR OF GENERAL MOTORS VALUE

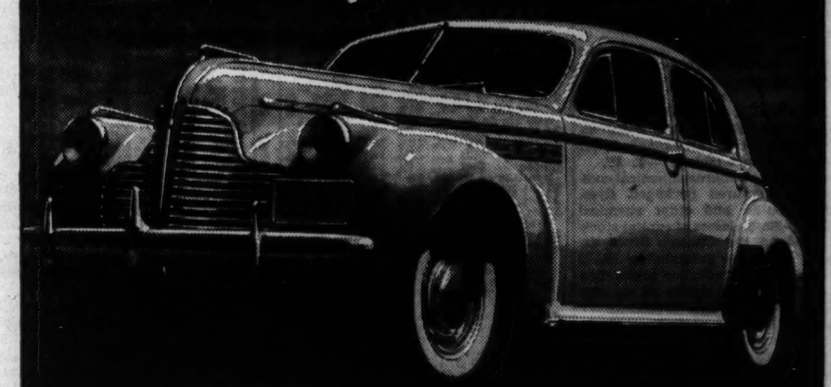

SEE YOUR NEAREST BUICK DEALER

SILVER SKATES DERBY

Please enter me in The Chicago Tribune Silver Skates Derby to be held Jan. 13 and 14 in Garfield park.

Name .....

Address .....

City .....

Club (if any) .....

Age..... (Prizes will not be awarded winners until certificate of age is presented.)

Place cross in square opposite race you wish to enter. A skater may compete in only one division. Print name plainly in pencil. Entries close at midnight Jan. 7 with Wilfrid Smith, Sports Department, Chicago Tribune.

- ☐ Men's Senior, 18 and over
- ☐ Boys' Intermediate, 16-17
- ☐ Boys' Junior, 14 and 15
- ☐ Boys' Juvenile, 12 and 13
- ☐ Boys' Midget, under 12
- ☐ Girls' Senior, 18 and over
- ☐ Girls' Intermediate, 16-17
- ☐ Girls' Junior, under 16

PUT CONSUMERS POWER BONDS ON MARKET TODAY

Much Debated Refunding Issue Is Offered.

New York, Jan. 2 (AP).—A new security flotation of the Consumers Power company, Michigan subsidiary of the Commonwealth & Southern corporation, finally reached the public offering stage today after a rough passage thru preliminary registration.

An underwriting syndicate headed by Morgan Stanley & Co., and Bonbright & Co., will put on the market tomorrow $18,594,000 of 3¼ per cent first mortgage bonds, due 1969. The offering price is 105½ to yield the buyer about 2.97 per cent. The proceeds are to be used for repayment of a like amount of 3¾ per cent bonds.

Debate Competitive Bidding.

As it started thru the underwriting mills several weeks ago, the issue became snarled in the financial world's debate on competitive bidding for new security issues.

The original plans called for the sale of $10,000,000 additional bonds above the refunding portion to raise funds for plant expansion and improvements.

The Securities and Exchange commission, in passing on the plans, upset the management's program by holding the new capital expenditures should be financed by sale of additional common stock rather than bonds.

SEC May Consider Appeal.

However, the SEC left the way open for an appeal, and officials of the parent company have been studying the possibility of reopening the issue.

Also raised was the question of whether the underwriting contract resulted from "arm's length bargaining" between the issuer and the heads of the offering syndicate. The underwriters agreed to leave their fee in escrow pending final determination by the SEC of the bargaining question.

Chicago District Customs Collections Cut by War

Customs collections in the Chicago district have been curtailed by a reduction in imports as a result of the European war, Joseph A. Ziemba, collector of customs, said yesterday. December collections declined to $1,143,894 from $1,316,819 in the 1938 month, he said. Last year's collections totaled $11,122,888, compared with $11,470,177 in 1938.

Investors' Guide

If you wish information about investments or insurance write to The Tribune Investors' Guide. Inclose stamped, self-addressed envelope for reply. Answers of public interest are published, but inquirers' names are never revealed. Please do not ask for information on more than one company in each letter. Answers to inquiries are based on information which The Tribune believes reliable, fair, and unprejudiced, but The Tribune assumes no responsibility therefor.

Wednesday, Jan. 3, 1940.

[Copyright: 1940: By The Chicago Tribune.]

FLAT.

I notice that some bonds are sold "flat." What does that mean?—K. F.

Answer: Bonds upon which interest is being paid regularly are quoted at a certain price "and accrued interest." This means that an amount representing accrued interest from the last coupon paying date to the date of purchase is added to the purchase price. The seller of the bond receives the interest which has accumulated since the last interest payment.

Bonds on which interest is in default and income and adjustment bonds [on which interest is not paid regularly on fixed dates] are quoted "flat." When a bond is sold flat, the purchase price includes the accrued interest, which belongs to the buyer and not the seller. The price paid represents not only the principal value of the bond but also the speculative prospect that the interest arrearage will be paid in full or in part.

Bonds which are sold flat are traded like stocks. The transaction is similar to that involving perferred stocks with dividend arrears. When such stock is sold, the buyer does not pay an extra sum for the accumulated unpaid dividends, but acquires the right to receive them if paid. The seller relinquishes all title to the dividend arrears.

DIVIDEND.

Can you tell me how much in dividends was paid last year on the capital stock of North American Aviation, Inc.? What does the "1.40" mean after the company's name in the stock quotations?—K. B.

Answer: Dividends on the capital stock of North American Aviation, Inc., totaled $1.40 a share in 1939. The figure "1.40" in parentheses after the name of the stock indicates the current annual dividend on the stock. No further dividend has been declared by the company's directors.

MONROE CHEMICAL.

Is Monroe Chemical still listed on the Chicago Stock exchange? What were its recent earnings?—T. W.

Answer: The Monroe Chemical company manufactures packaged dyes, cleaning fluids, and other chemical products. Both classes of capital stock are listed on the Chicago Stock exchange. There are outstanding 19,175 shares of $3.50 cumulative preference stock and 126,000 shares of no par common stock. Regular dividends are being paid on the preference stock, but no dividend has been paid on the common since 1937.

Net income in 1938 declined to $81,128, equal to 11 cents a common share, from $93,749 or 19 cents a share in 1937. The 1939 report has not been issued yet.

NEW YORK BOND TRANSACTIONS

BOND AVERAGES

[Compiled by the Associated Press.]

	20 rails.	10 indust.	10 util.	10 fgn.
Net change	+0.4	+0.1	......	—0.1
Tuesday	59.2	102.1	96.1	50.6
Previous day	58.8	102.0	96.1	50.7
Month ago	58.4	101.3	95.9	48.7
Year ago	60.9	98.9	92.2	62.2
1939-'40 high	64.9	102.1	97.5	64.0
1939-'40 low	53.4	95.8	90.4	41.7
1938 high	70.5	100.3	95.1	67.0
1938 low	46.2	93.0	85.8	59.0
1932 low	45.8	40.0	64.6	42.2
1928 high	101.1	98.9	102.9	100.5

10 LOW YIELD BONDS.

Tuesday	111.6	Year ago	110.8
1939-'40 high	112.6	1939-'40 low	103.6
1938 high	110.7	1938 low	106.7
1928 high	104.4	1932 low	86.8
Previous day	111.5		

Tuesday, January 2, 1940.

Sales today, par value........$4,917,500 Total sales 1940 to date.......$4,917,500
Year ago........7,407,275 Total sales 1939 to date.......7,407,275

UNITED STATES GOVERNMENT LOANS.

Sales in thous.	Issue—	High.	Low.	Close.	Net chge.	Closing— Bid.	Asked.	Yield.	Close yr. ago.
3	Treasury 3⅜s, '43-'41 Mar.	104.22	104.21	104.22—	.2	104.21	104.24	....	106.27
6	Treasury 3¼s, 1941	105.13	105.13	105.13+	.4	105.14	105.17		
9	Treasury 3¼s, 1945-'43	109.28	109.27	109.28—	.2	109.27	109.29	.59	109.28
7	Treasury 3¼s, 1946-'44	110.12	110.12	110.12+	.2	110.11	110.14	.76	110.1
1	Treasury 4s, 1954-'44	114.28	114.28	114.28+	.2	114.28	115	.89	114.17
1	Treasury 2⅞s, 1947-'45	109.5	109.5	109.5 +	.1	109.5	109.8	1.07	107.6
2	Treasury 3s, 1948-'46	110.20	110.18	110.20+	.2	110.20	110.23	1.26	108.23
3	Treasury 4¼s, 1952-'47	120	119.31	120 —	.4	119.31	120.2	1.50	119.3
18	Treasury 2½s, 1953-'49	105.16	105.13	105.16	....	105.15	105.17	1.89	102.20
1	Treasury 2½s, 1952-'50	105.17	105.17	105.17+	.2	105.16	105.18	1.92	102.25
1	Treasury 2¾s, 1954-'51	107.12	107.12	107.12—	.1	107.12	107.15	2.01	104.6
1	Treasury 3s, 1955-'51	110.10	110.10	110.10+	.2	110.11	110.13	2.00	107.8
1	Treasury 2¼s, 1953-'51	102.31	102.31	102.31	....	102.29	102.31	1.97	......
13	Treasury 2⅞s, 1960-'55	107.30	107.28	107.29+	.1	107.30	107.31	2.25	104.20
1	Treasury 2⅝s, 1959-'56	106.21	106.21	106.21	....	106.23	106.25	2.26	103.13
6	Treasury 2¾s, 1963-'58	106.20	106.20	106.20+	.8	106.18	106.20	2.30	102.28
3	Fed Farm Mtg 3s, '49-'44	108.8	108.8	108.8 +	.4	108.8	108.11	1.03	106.26

UNITED STATES TREASURY NOTES.
[Quoted by C. F. Childs & Co.]
[Fractional parts of quotations are in 32ds of 1 point.]

Series and maturity—	Bid.	Asked.	Yield.	Series and maturity—	Bid.	Asked.	Yield.
A 1⅜s, Mar. 15, '40	100.8	......	......	B 2s, Sept. 15, '42	105.13	105.15	*5-64
B 1⅜s, June 15, '40	101.25	101.27	*1 11-64	C 1⅜s, Dec. 15, '42	104.20	104.22	.15
C 1½s, Dec. 15, '40	102.13	102.15	*1 3-64	A 1⅛s, June 15, '43	102.27	102.29	.28
A 1½s, Mar. 15, '41	102.18	102.20	*53-64	B 1⅛s, Dec. 15, '43	102.30	103	.36
B 1⅜s, June 15, '41	102.19	102.21	*43-64	B 1s, Mar. 15, '44	102	102.2	.51
C 1¼s, Dec. 15, '41	102.28	102.30	*16-32	A ¾s, June 15, '44	100.31	101.1	.52
A 1⅜s, Mar. 15, '42	103.31	104.1	*6-32	C 1s, Sept. 15, '44	102.6	102.10	.51

*Premium in excess of zero yield to maturity or first callable date.

UNITED STATES TREASURY STATEMENT.
[Chicago Tribune Press Service.]

WASHINGTON, D. C., Jan. 2.—The following is a statement of the condition of the United States treasury, Dec. 28, 1939:

Income to date this year	$ 2,735,816,600
Income to date last year	2,913,183,800
Decrease	$ 177,367,200
Departmental, including relief	$ 404,125,400
Agriculture	698,768,100
Navy	392,543,800
Army	422,952,300
Interest on public debt	449,839,400
Loan agencies	8,257,300
Security agencies	386,537,900
Public works agencies	1,076,993,800
Veterans administration	277,069,400
Deficit this year	1,991,884,000
Deficit last year	1,572,958,800
Increase	$ 418,925,200
Public debt this year	$41,935,122,800
Public debt last year	39,423,379,000
Increase	$ 2,511,743,800

DOMESTIC.

Sales, thous.	Issue	High.	Low.	Close.	Net chge.
1	AdamsExp 4s '48	104	104	104	....
2	do 4½s '46 st	108⅝	108⅛	108¼—	⅛
6	Alb&Sus 3½s '46	85	85	85	....
1	AlldStrs 4½s '50	100	100	100	....
2	do 4½s '51	96	96	96 —	½
6	AllCh cv 4s '52	110¼	110½	110½	....
15	Am&ForP 5s2030	63¾	63	63⅝+	⅝
5	AmIGCh 5½s '49	103	102½	102½	....
3	Am Int 5½s '49	104⅛	104⅛	104⅛+	⅛
9	AT&T 5½s '43	108⅛	108⅛	108⅛—	⅛
10	do 3¼s '66	108⅝	108⅜	108⅝+	¼
12	do 3¼s '61	108⅝	108⅛	108⅞+	¼
1	AnCop 4½s '50	106⅝	106⅝	106⅝—	⅝
2	Ann Arbor 4s '95	49⅝	49⅝	49⅝+	¼
3	ArmDel 4s '57	100	99¼	100 +	½
10	do 4s '55	100⅝	100⅝	100⅝—	⅛
5	AT&SF 4s '95	106¼	106	106¼+	¼
2	do aj 4s '95 st	85¼	85¼	85¼+	¼
1	do 4s 1995-'55	92⅞	92⅞	92⅞—	1⅛
3	do 4s '60	95	95	95 —	1
6	do 4½s '48	102¼	101⅞	101⅞—	⅝
3	AT&SFTSL 4s'58	109⅛	109¼	109¼+	⅛
11	ACLine 1st4s '52	76	75½	76	....
1	do 4½s '64	61	61	61	....
1	do 5s '45	75	75	75 +	1½
3	At&Dan 1st4s '48	39¾	39¾	39¾+	2¾
5	do 2d 4s '48	32	32	32 +	2
1	‡B&O rfg 6s '95	30¼	30¼	30¼—	¼
9	‡do rfg 6s '95 ct	30	30	30	....
5	do 1st 5s '48	70	70	70	....
2	do 1st 5s '48 ct	70	70	70	....
3	‡do rfg 5s '95 ct	29¼	29	29¼+	¼
2	‡do 5s '95 F ct	29	29	29 +	¼
4	‡do 5s 2000D	29	28⅞	29 +	¼
5	‡do 5s 2000D ct	28⅞	28⅞	28⅞—	¼
11	‡do cv 4½s '60	18	17⅛	17⅛—	⅛
3	‡do cv 4½s '60 ct	17½	17½	17½	....
45	do 1st 4s '48	70	68⅝	70 +	2
2	B-OPLE-WV4s'41ct	58	58	58 +	1
15	B&OSW 5s '50	46¼	46	46¼+	1¼
10	do 5s '50 ct	45¼	44	45¼+	1⅝
2	B&OTC 4s '59	58	56	56	....
1	B&A cn 4s '51	70	70	70 —	3
2	Bell T P 5s'48B	115⅝	115¼	115¼—	1
1	do 5s '60C	133	133	133	....
8	BethStl 4½s '60	107⅛	107⅛	107⅛	....
10	do 3⅜s '66	104⅛	104⅛	104⅛	....
3	do 3½s '52	107½	107½	107½—	⅛
10	do 3¼s '59	100⅛	100⅛	100⅛	....
35	Bost&Me 5s '67	45⅛	44⅛	45⅛+	⅝
28	do 4⅜s '61	44⅝	43⅞	44⅝+	1
7	do 5s '55	45½	45⅛	45⅛+	⅝
1	BklyEd 3¼s '66	109⅛	109⅛	109⅛	....
3	BklyMTr 4½s '66	85½	85¼	85½—	⅛
1	do 4½s '66 ct	84	84	84 —	½
2	BQC-SBCN5s'41ct	38	38	38	....
45	BUE 1st 5s '50	90	89	90 +	1
4	BklyUGas 6s '47	112⅜	112⅛	112⅜—	¼
2	do 5s '45	113¼	113¼	113¼+	¼
5	do 5s '50	95¼	95	95 +	¼
8	do 5s '57B	105¼	105¼	105¼+	⅛
5	Buf G E 4½s'81	112¼	112¼	112¼+	⅛
3	‡BR&P 4½s'57 ct	39	38⅞	39 —	⅛
9	CalOrePw 4s '66	103⅜	103	103⅜+	⅝
10	CanNt 5s'69 July	106¼	105⅞	105⅞—	⅜
10	do 5s '69 Oct	107⅛	107⅛	107⅛	....
2	do 4⅜s '55	105⅛	105⅛	105⅛	....
5	do 4½s '51	103	103	103	....
7	do 4½s '56	103⅜	103¼	103⅜+	⅛
19	do 4½s '57	103⅜	103⅜	103⅜+	¼
5	Can No 6½s '46	113¼	113¼	113¼+	1¼
1	Can Pac 5s '44	107⅛	107⅛	107⅛	....
5	do 4½s '46	80½	80½	80½+	⅛
14	do 4s perp	61	60⅞	61 +	⅛
3	Celo 4½s '47 ww	88	88	88 +	⅛
1	†Ces of G 5½s'59	3⅛	3⅛	3⅛+	⅛
2	‡do 5s '59C	3⅛	3⅛	3⅛+	⅛
1	‡do cn 5s '45	7	7	7 +	⅜
1	CenIllLt 3½s'66	110	110	110	....
2	†CenNEng 4s '61	46½	45¼	45¼+	⅛
2	Cen NYP 3⅜s'62	109⅛	109⅛	109½+	⅛
2	Cen Pac 5s '60	51½	51½	51½+	⅛
19	do 1st 4s '49	72⅛	71⅞	72⅛+	1⅛
1	CRR&B of G 5s'42	58	58	58 +	⅛
8	†CenRRNJ 5s '87	19½	18½	18½+	1
25	do 5s '87 reg	17⅝	17	17⅝	....
10	‡do 4s '87	16⅞	16	16⅞+	1
1	Cert-td 5½s '48	75	75	75 +	1½
17	C&O 3½s '96D	99⅞	99⅝	99⅝—	⅛
9	do rfg 3½s '96E	99⅞	98⅞	99 —	⅛
4	do Craig V 5s'40	101⅛	101⅛	101⅛+	1⅛
14	†Chi&Alt 3s '49	16⅛	16	16¼+	⅛
7	CB&Q rfg 5s '71A	85	84⅞	84⅞+	⅛
28	do gen 4s '58	89⅝	89	89⅝+	⅛
3	do 4s Ill '49	100⅛	100⅛	100⅛—	⅛
2	do 3½s Ill '49	95⅝	95⅝	95⅝—	⅛
1	†Chi&EIll 5s '51	19	19	19	....
1	†do 5s '51 ct	18⅝	18⅝	18⅝	....
5	†ChiGWest 4s '59	24¼	24	24¼+	⅛
5	†ChiI&L 6s '66	7⅛	7	7⅛+	⅛
41	†CMSP&P 5s '75	7⅝	7⅛	7⅛+	⅛
10	†do adj 5s 2000	2⅛	2	2	....
3	†C&NW gm 5s'87	16⅛	16	16¼+	⅛
3	†do 4⅜s '87	15¼	15¼	15¼+	⅛
11	†do cv 4¾s '49	3⅝	3⅝	3⅝+	⅛
5	†do 4½s 2037	9¼	9¼	9¼+	⅛
1	†do 4½s 2037C	9⅝	9⅝	9⅝+	⅛
5	†CRIP4½s'52A ct	5⅝	5⅝	5⅝—	⅛
1	†do cv 4½s '60	2⅛	2⅛	2⅛+	⅛
3	Ch Un Sta4s'63D	107	106⅞	107	....
10	do 3⅜s '63	107⅛	106⅝	106⅝—	⅛
11	Ch&W Ind 4⅜s'62	91	89⅝	91 +	1
9	do 4s '52	91	90	91 +	1⅛
1	Childs Co 5s '43	49⅝	49⅝	49⅝+	⅛
1	CinUnTm 3½s'71	108⅛	108⅛	108⅛+	⅛
10	CCC&SL 4½s '77	53⅛	53	53⅛+	⅛
2	do 4s '90 StL	66	66	66	....
1	ClevElc Ill3⅜s'65	109⅛	109⅛	109⅛	....
4	Clv Un Tm5½s'72	89⅝	88⅞	88⅞—	⅛
2	do 5s '73	81⅞	81⅞	81⅞—	⅛
2	‡Col F & I 5s'70	70	70	70 +	2
1	Col & So 4½s'80	33⅞	33⅞	33⅞+	⅛
22	Colm G 5s'52May	104⅜	104⅛	104⅜+	⅜
6	do 5s 1961	104⅛	103⅞	104⅛	....
1	Cmwlth E 3½s'68	109⅛	109⅛	109⅛—	⅛
115	do cv 3½s '58	129⅝	128¼	129⅝+	1⅝
10	Con RvPw3⅜s'61	109⅛	109	109 —	⅛
2	Con Edis 3½s'46	106⅛	106⅛	106⅛+	⅛
10	do 3½s '48	106⅞	106⅞	106⅞	....
4	do 3½s '58	108⅛	108⅛	108⅛—	1
1	do 3½s '56	106⅛	106⅛	106⅛—	⅛
26	Con Ol cv3½s'51	105⅛	105	105⅛	....
2	Consm P 3⅜s'66	106⅝	106⅝	106⅝+	⅝
11	Cntntl O 2⅜s '48	109	108⅝	109	....
3	Crane Co 3½s '51	104⅛	104⅛	104⅛	....
2	Crown Ck 4½s'48	102⅛	102⅛	102⅛	....
2	Cuba N R 5½s'42	29¼	29	29	....
1	Cuba RR 7½s '46	44⅝	44⅝	44⅝+	⅝
6	do 6s '46	33½	32⅝	33½+	⅜
11	do 5s '52	38	38	38 +	2½
11	Del&Hd rfg 4s'43	62⅛	62	62 —	⅛
1	Del P&L 4½s'69	108⅛	108⅛	108⅛+	1⅛
25	†D&RG G 4s '36	9⅛	9	9⅛	....
9	†D&RGW5s'55asd	2⅞	2⅞	2⅞	....
9	†do 5s '55 asd	2⅞	2⅞	2⅞	....
8	†do 5s '78	6⅛	6⅛	6⅛	....
2	Det Ed 4½s '61	110⅛	110	110⅛+	⅛
3	Det Ed 4s '65	110⅛	110⅛	110—	⅛
1	Di Msb&I 3½s'62	106⅛	106⅛	106⅛	....
8	Duqs Lt 3½s'65	109⅛	109	109	....
3	El Au L cv4s'52	108⅞	108⅞	108⅞+	⅝
5	El P&SW 5s '65	60	59½	60 +	1
56	†Erie rfg 5s '67	17⅝	17¼	17⅝—	⅛
45	†Erie rfg 5s'75	17⅝	17¼	17⅝+	⅛
124	†do gen l 4s'96	25⅛	24⅛	25 +	⅛
8	†do cv 4s '53A	23⅛	23⅛	23⅛+	⅛
6	FirT&R 3⅜s '48	105⅝	105⅝	105⅝	....
30	†FlaECst 5s '74	8⅝	8⅛	8⅛+	⅛
3	†do 5s '74 ct	8	8	8 +	⅛
12	do 4½s '59	53¼	53	53⅛—	⅛
1	GenMA 3¼s '51	106⅛	106⅛	106⅛—	⅛
5	GStlCast 5½s'49	69⅛	68	68 —	1⅛
1	Goodrich 4½s'56	105⅝	105⅝	105⅝+	⅛
15	GtNorRy 5½s '52	99⅞	99⅛	99⅞+	1⅛
8	do 4½s '76D	82	81⅞	82 +	1⅛
3	do 4½s '77E	82⅛	82⅛	82⅛+	1⅛
10	do 4s '46G	103⅛	103	103⅛+	⅛
1	do 4s '46 H reg	90	90	90	....
6	do 4s '46H	90⅝	90⅛	90⅛—	⅛
1	do 3¾s '67	73⅝	73⅝	73⅝+	1⅛
6	GulfM&N 5s '50	83	82⅝	83 +	1¼
2	GulfStStl 4½s '61	99	99	99	....
1	GStUtil 3⅜s '69	108⅛	108⅛	108⅛+	⅛
2	H&Co 1st mtg'44	78⅝	78	78⅝+	⅝
1	†‡Housatnic5s'37	46	46	46 +	3
11	H&M rfg 5s '57	46	45⅝	46 +	⅛
5	‡do inc 5s '57	13⅛	13⅛	13⅛+	⅛
33	Ill Cen 4s '52	47	46⅞	46⅞+	⅛
6	do 4s '53	45⅝	45⅛	45⅝+	⅛
8	do rfg 4s '55	48½	48	48 +	⅛
27	do 4⅜s '66	45⅛	44⅛	45⅛+	⅛
3	do 5s '55	54⅛	54	54⅛+	⅛
6	IC&CSLNO5s'63A	49⅛	49	49⅛+	1⅛
5	do 4½s '63	45	44⅞	44⅞+	⅛
2	IndRayon 4½s'48	102⅝	102⅝	102⅝	....
7	InlandStl 3⅜s'61	109⅛	109⅛	109⅛	....
1	†IntRTr 7s'32 ct	73	73	73	....
1	‡†do 6s '32	30	30	30	....
10	†do rfg 5s '66 ct	74⅛	74⅛	74⅛+	⅛
24	†do rfg 5s '66	74⅝	74⅛	74⅝+	⅛
3	do rfg 5s '66 reg	74	74	74	....
18	†IntGN aj 6s '52	1⅜	1⅜	1⅜+	⅛
35	†do 1st 6s '52	16⅛	16	16⅛+	⅛
33	†do 5s '56B	14⅛	14	14⅛+	1⅛
36	†do 5s '56C	14⅛	14	14⅛+	1⅛
2	IntHEl cv 6s '44	73	73	73	....
21	Int Mer M 6s '41	71	68	71 +	2½
17	Int Paper 6s '55	97⅛	96⅝	97⅛+	⅛
17	do 5s '47	103⅛	102⅝	103⅛+	⅛
2	IntRysCA 6½s'47	96⅝	96⅛	96⅝+	1⅛
32	IntT&T 4½s '52	42⅛	41⅛	42 +	1⅛
31	do 5s '55	44⅞	43⅜	44⅞+	1⅛
2	JamesF&C 4s '59	53	53	53 +	1⅛
1	J&LSt 4½s '61	94⅛	94⅛	94⅛+	⅛
8	KCSouth 5s '50	65	64⅝	64⅝+	⅛
2	do 3s '50	68⅛	68⅛	68⅛+	⅛
2	KCTerm 4s '60	108⅛	108⅛	108⅛+	⅛
43	KingsCoElev4s'49	90	89	90 +	1
3	KingsCoLt 5s '54	106⅛	106	106	....
3	KoppCo 4s '51	104⅛	104⅛	104⅛—	⅛
4	LacGas 5½s '53	46	44⅛	44⅛—	⅛
2	do 5½s '60 D	43⅛	43⅛	43⅛—	1⅛
12	‡LautNit inc '75	36¼	36⅛	36⅛+	⅛
1	LehC&N 4½s'54A	50½	50½	50½+	⅛
2	do 4½s '54 C	48	48	48 —	1
4	†LehValC 5s'74st	26⅛	26⅛	26⅛+	1⅛
1	†LehVHTrm 5s'54	43⅝	43⅝	43⅝+	⅛
8	†do 5s 2003 asd	17	17	17 +	⅛
3	†do 4½s 2003 asd	15⅛	14⅝	15⅛—	⅝
3	†do 4s 2003	15	15	15 —	⅛
2	†do 4s 2003 asd	15⅝	15	15⅝+	⅝
1	‡†do 4s 2003 asd rg	12½	12½	12½	....
2	Loews 3½s '46	102½	102½	102½+	⅛
5	LoneSGas 3½s'53	108	108	108 +	½
4	LongIsl rf 4s'49	88½	88¼	88½+	½
6	Louis&Ark 5s'69	83	83	83	....
13	Lou&N 4½s 2003	93¼	92¾	93 +	¼
26	do un 4s '40	101⅝	101⅝	101⅝	....
1	do 1st 4s 2003	86¼	86¼	86¼—	⅝
5	do 3s '80 St L	82½	82½	82½	....
2	LGas&El 3½s'66	110	110	110	....
1	MaineCen 4½s'60	52	52	52 +	½
9	Manati Sug 4s'57	40¼	40¼	40¼+	1¼
16	†ManhRy 4s '90	79	78½	79	....
5	†do 4s '90 ct	79	79	79	....
5	†do 2d 4s 2013	42½	42½	42½	....
3	McCrory St 5s'51	107¼	107¼	107¼	....
14	Mich Cen 3½s '52	91½	91½	91½+	1½
15	MichConG 4s '63	101⅛	101¼	101⅛	....
1	†‡M&N cn4½s'39	27	27	27 —	2⅝
1	†MilSp&NW 4s'47	15	15	15 +	⅝
4	†M&StL 4s '49	1⅜	1⅜	1⅜+	⅛
1	†MSPSSM 5½s'49	1½	1½	1½+	⅛
4	‡‡do cn 4s '38	6⅛	6⅛	6⅛	....
9	M-K-Tex 5s '62 A	19¼	19	19¼+	⅝
1	do 4½s '78	16⅝	16⅝	16⅝+	⅝
12	do 1st 4s '90	29⅝	29½	29⅝+	½
13	do 4s '62 B	15	14⅝	15 +	½
14	†MoPac cv5½s'49	2⅛	2⅛	2⅛	....
49	†do 5s '77 F	15	14⅝	14⅝+	⅛
10	†do 5s '81 I	14⅛	14⅛	14⅛+	⅛
19	†do gen 4s '75	3⅜	3⅜	3⅜+	⅛
2	†M&O Mont 5s'47	22½	22½	22½+	1½
1	†‡Mob &Oh 5s'38	33⅛	33⅛	33⅛+	⅝
1	†do 4½s '77	28⅛	28⅛	28⅛+	⅛
8	MontPw 3⅜s '66	100	100	100 +	⅛
3	MontrealTr 5s'41	85	85	85 —	2½
13	Mor&Essex 5s'55	40⅜	40	40⅜+	⅝
12	do 4½s '55	37	36⅝	37 +	1
19	do 3½s 2000	42⅜	41½	42⅜+	1½
3	MtStT&T 3⅜s'68	108⅛	108⅛	108⅛—	⅛
3	NashC&StL 4s'78	67⅛	67⅛	67⅛+	⅛
1	Nassau El 4s'51ct	42½	42½	42½+	1
28	NDairy 3⅜s'51	106⅛	106	106⅛+	⅛
8	NatDist 3½s '49	104⅛	104⅛	104⅛+	⅛
24	Natl Steel 3s'65	102⅞	102	102⅞+	⅝
5	†N Eng RR 4s'45	35	35	35 —	⅛
3	NJ P&L 4½s'60	107⅛	107⅛	107⅛	....
2	NO PubS 5s'55 B	105⅛	105⅛	105⅛+	⅛
5	†NOT&M 5s'56 C	35⅛	35⅛	35⅛+	2⅛
7	†do 4½s '56	32⅛	32⅛	32⅛+	⅛
18	NY&QE&P3½s'65	109⅛	109⅛	109⅛+	⅛
14	NYC rfg 5s 2013	61	60⅛	61	....
27	do 4½s 2013 A	55	54⅝	55 +	½
5	do cn 4s '98	61	61	61	....
2	do 3⅜s '46	74⅛	74⅛	74⅛+	1⅛
6	do cv 3½s '52	62	61	62 +	1½
3	NYC & HR 4s'42	86	86	86 +	⅛
5	NYCLaSh 3½s'98	59	57½	57½+	⅛
3	NYC&SL5½s'74 A	65	65	65 +	⅛
24	do 4½s '78	58⅛	57½	58 +	½
5	do 4s '46	81	81	81 +	1¼
7	NY ConRR4½s'53	105⅛	105⅛	105⅛	....
4	NYDock cv 5s'47	49⅝	49⅝	49⅝+	⅛
4	do 4s '51	52	51⅞	51⅞—	⅛
2	NYEdis 3½s '65	109	108⅛	108⅛—	⅛
1	do 3¼s '66	109	109	109	....
2	NYGElM&P 5s'48	125⅛	125⅛	125⅛+	⅛
1	NYLk&W 4s'73A	53⅛	53⅛	53⅛	....
21	†NYNHH cv6s'48	19⅛	19	19⅛—	⅛
2	†do clt 6s '40	32⅝	32⅝	32⅝+	⅛
3	†do 4½s '67	18⅞	18⅞	18⅞+	⅛
6	†do 4s '57	5⅛	5⅛	5⅛	....
4	†do cv 3½s '56	15⅛	15⅛	15⅛+	⅛
2	†NYO&Wrfg4s'92	5⅛	5⅛	5⅛+	⅛
17	NY Stm 3½s'63	105	105	105	....
3	†Norf So 5s'61ct	12	11⅞	12 +	⅛
13	†‡do 5s '61A	12¼	12¼	12¼	....
3	N Am Co 4s'59	106⅛	106⅛	106⅛+	1⅛
2	do 3⅜s '54	105⅛	105⅛	105⅛—	⅛
21	Nor Pac 6s 2047	57⅛	57	57⅛+	⅛
2	do 5s 2047C	49	49	49 +	⅛
2	do 5s 2047D	49⅛	49	49⅛+	⅛
3	do 4½s 2047	46⅛	46⅛	46⅛—	⅛
25	do 4s '97	68⅝	68	68 —	1½
10	do 3s 2047	42⅛	41⅛	42 +	1
7	N StaPw 3⅜s'67	109⅛	109⅛	109⅛+	⅛
5	OhConnRy 4s'43	108⅛	108⅛	108⅛+	⅛
5	Ohio Ed 4s '67	108⅛	108⅛	108⅛+	⅛
7	do 4s '65	108⅛	108⅛	108⅛	....
3	OklaG&E 3⅜s'66	110	110	110 +	⅝
6	do 4s '46	106	106	106	....
1	OrRR&Nav 4s'46	110⅛	110⅛	110⅛+	⅛
1	Or-WRR&N 4s'61	105⅛	105⅛	105⅛+	⅛
10	Otis Stl 4½s'62A	76⅛	76⅛	76⅛+	1⅛
5	PacCst 1st 5s'46	59	59	59	....
2	PacG&E 3⅜s '61	112⅝	112⅛	112⅛—	⅛
5	do 4s '64	113⅛	113	113	....
5	Pen Co 4s '63	103	103	103 +	⅝
1	PenO&Det 4½s'77	97⅛	97⅛	97⅛	....
1	PenP&Lt 4½s'74	108	108	108 —	⅛
4	do 3½s '69	108⅛	108⅛	108⅛+	⅛
4	Pen RR gen 5s'68	108	108	108	....
3	do cn 4½s '60	118	117⅞	117⅞—	⅛
11	do gen 4½s '65	101⅞	101⅞	101⅞—	⅛
5	do 4½s deb '70	87⅛	87⅛	87⅛+	1⅜
15	do gen 4¼s '81	96⅛	96⅛	96⅛+	⅛
8	do 4¼s '84E	96⅛	95⅝	96⅛+	1¼
1	do 4s '48 st	113⅝	113⅝	113⅝	....
4	do 3⅜s '70	88⅛	88⅛	88⅛—	⅛
7	do 3¼s '52	85⅞	85⅛	85⅛—	⅛
9	P GL&CCh 5s'47	115⅛	115⅛	115⅛	....
1	P & E 1st 4s '40	69⅛	69⅛	69⅛+	⅛
2	Pere Marq 5s '56	65	65	65 +	1
8	do 4½s '80	60	59½	60 +	1
1	do 4s '56	58	58	58 +	2
1	Phel D 3½s '52	110⅛	110⅛	110⅛	....
9	Phila Co 5s '67	106	106	106	....
1	Phil El 3½s '67	110⅛	110⅛	110⅛+	⅛
4	P&WVa 4½s'59B	44⅛	44⅛	44⅛+	1⅛
1	do 4½s '60 C	44⅛	44⅛	44⅛+	2
43	Ptl Gen E 4½s'60	81	80½	80½—	½
3	†PRAT 6s'42unst	62⅛	62⅛	62⅛—	1⅜
26	†‡P Tel&C 5s'53	18⅛	17⅛	18	....
1	Pot El P 3¼s'66	109	109	109	....
1	PS N Ill 3½s'68	109	109	109 +	⅛
2	§†R Keith 6s'41	53	52½	53 +	2¼
6	Readg 4½s'97 A	73⅛	73⅛	73⅛+	⅛
10	RdgJerCen 4s'51	56	55⅝	56 +	⅛
9	R Ran 4½s'56ww	99⅛	99	99⅛+	⅛
5	Rep Steel 5½s'54	108	107½	108 +	⅛
27	do 4½s '61	95⅛	95	95 +	⅛
5	do 4½s '56	95⅛	95⅛	95⅛—	⅛
1	Rich Oil 4s '52	108	108	108 —	1
1	†‡RGW 1st 4s'39	28⅛	28⅛	28⅛—	⅛
12	Sag Pow 4½s'66	97⅝	96⅝	97⅝+	⅛
11	†‡StLIMS4sRG'33	62	61½	61½+	½
1	†do 4s R&G '33ct	61	61	61 +	1
30	†StLSF 5s'50B	12	11⅛	11⅛+	⅛
6	†do 5s B '50 ct	11⅛	11⅛	11⅛—	⅛
31	†do 4½s '78	11⅛	11⅛	11⅛+	⅛
9	†do 4s '50 A	11⅛	11⅛	11⅛—	⅛
1	†do 4s '50 A ct	11⅛	11⅛	11⅛ +	⅛
1	†‡St L SW 5s'52	17⅛	17⅛	17⅛+	⅛
5	†do rfg 5s '90	10⅝	10⅝	10⅝+	⅝
4	†StPEGT 4½s'47	5	4⅞	5 +	⅛
9	SA&A Pass 4s'43	54	54	54 +	⅛
7	†SeabALcn 6s'45	8⅛	8	8⅛+	⅛
6	†do 6s '45 ct	7⅛	7⅛	7⅛+	⅛
5	†‡do 4s '50 st	15⅝	15⅝	15⅝—	⅛
12	†‡do rfg 4s '59	5	5	5	....
3	†do 4s '59 ct	4⅝	4⅝	4⅝—	⅛
4	†S-AllF 6s'35A ct	4	3⅞	4 +	⅛
9	Shell Un 2½s '54	95⅝	95⅝	95⅝	....
6	Sim cv 4s '52	100	99⅞	100	....
1	Soc-Vac 3s '64	105⅛	105⅛	105⅛	....
1	SoColPw 6s'47	105⅝	105⅝	105⅝+	⅛
58	SouKraft 4½s'46	97⅛	97⅛	97⅛	....
2	SNatGas 4½s'51	106⅛	106⅛	106⅛+	⅛
8	SoPac 4½s '68	49	48½	49 +	1⅛
53	do 4½s '81	49	48⅛	49 +	⅛
61	do 4½s '69	49	48⅛	48⅛+	⅛
9	do rfg 4s '55	63	63	63	....
8	do clt 4s '49	47⅝	47	47⅝+	1⅛
29	So Pac 3⅜s '46	57⅛	56½	57⅛+	1⅛
28	do 4½s Ore '77	50⅛	50	50⅛+	1⅛
3	do SFTer 4s'50	80	79⅞	79⅞	....
1	So Ry 6½s '56	82⅛	82⅛	82⅛—	⅛
36	do cn 5s '94	88	87⅝	88	....
21	do gen 4s '56	61⅛	61	61	....
7	StOil NJ 3s '61	105	104⅝	105 +	⅛
13	do 2⅜s '53	105⅛	105⅛	105⅛	....
16	Stude cv 6s'45	100	99⅛	100 +	⅛
2	TRRAStL 5s '44	114⅛	114⅛	114⅛	....
2	do 4s '53	108	108	108 —	⅛
4	TexCor 3⅜s '51	106⅛	106⅛	106⅛—	⅛
16	do 3s '59	105⅝	105⅝	105⅝+	⅝
1	T&P1st 5s 2000	110⅛	110⅛	110⅛	....
14	do 5s '77 B	70⅛	70	70 +	⅛
138	†ThAve aj 5s'60	15⅛	14⅛	15⅛+	⅝
2	do 4s '60	51⅛	51⅛	51⅛—	⅛
2	TWAsO 3½s '52	107	107	107	....
11	Tol&OCen 3⅜s'60	89⅛	89⅛	89⅛+	⅛
10	TStL-W 4s '50	65⅝	65⅝	65⅝+	2⅝
2	UnElMo 3⅜s '62	107⅛	107⅛	107⅛	....
9	UnOilCal 3s '59	102⅛	102⅛	102⅛	....
7	UnPac1st 4s'47	114⅛	113⅞	113⅞	....
5	do 3½s '71	96⅝	96⅝	96⅝	....
9	do 3½s '70	97	96⅝	96⅝—	⅛
1	UnBisAm 5s '50	108⅝	108⅝	108⅝	....
11	UCig-WStrs 5s'52	67	67	67 +	⅛
11	UDrug 5s '53	80⅛	80⅛	80⅛+	⅛
37	USStl 3¼s '48	106	105⅝	105⅝—	⅛
1	UnStkyds 4½s'51	90	90	90	....
6	UtahLt-Tr 5s'44	102¼	102¼	102¼	....
8	UtahP&L 5s'44	103⅛	103	103⅛+	⅛
13	†‡UtilP-L 5½s'47	89	88⅛	88⅛—	⅛
21	‡†do 5s '59	89	88½	88½—	1
1	VaElPw 3½s'68	110	110	110 —	⅛
7	VirRy 3⅜s '66	108⅛	108⅛	108⅛+	⅛
10	†Wabrfg 5½s '75	9⅝	9½	9⅝+	⅛
1	†‡do 1st 5s '39	38⅛	38⅛	38⅛+	⅛
16	‡†Wabash 2d5s'39	19¼	19⅛	19⅛—	⅛
6	†do 5s '80D	9⅝	9½	9⅝+	⅛
2	†do 4½s '78C	9½	9⅝	9½	....
8	Walwrth 4s '55	67	67	67 +	1
9	WarnerBros 6s '48	85	85	85	....
1	WestPenP 5s'63E	118⅝	118⅝	118⅝	....
9	W Shore 4s 2361	50⅝	50⅝	50⅝+	1⅛
1	do 4s 2361 reg	44	44	44 +	4
8	WesthMd 5½s'77A	89	88⅝	89 +	⅛
39	do 4s '52	85	83⅞	84⅛+	⅛
1	WNY-Pa gen4s'43	108	108	108	....
15	†WPac 5s '46 asd	17⅛	17⅛	17⅛—	⅛
26	Western Un 5s '51	69⅛	68⅛	69 +	1
7	do 5s '60	67⅛	67	67⅛+	⅛
1	do 4½s '50	66	66	66 —	⅛
8	WheelStl 4½s'66A	98⅛	98⅛	98⅛+	⅛
2	‡†WilkesB&E5s'42	13⅛	13	13⅛+	⅛
2	Wilson cv 3⅜s '47	97	97	97 —	⅛
27	†Wis Cen 4s '49	19	18	18⅛+	⅛
10	†do 4s '49 ct	18	18	18 +	2⅛
21	‡†do 4s S&D '36	9	9	9 +	1⅛
2	Wis El P 3½s'68	109⅛	109⅛	109⅛+	⅛
4	YoungstS&T4s'61	106	105⅛	106	....
11	do cv 4s '48	109⅛	109	109⅛—	⅛

FOREIGN.

Sales thous.	Issue	High.	Low.	Close.	Net chge.
1	†Antioquia3s7s'57	13⅝	13⅝	13⅝—	⅛
49	Argentine6s'72Feb	80⅛	79⅝	80 +	⅛
28	do 4½s '48	94⅛	94	94	....
11	do 4½s '71	88	88	88	....
8	Australia 5s '55	84	83⅞	83⅞+	⅝
26	do 5s '57	83⅝	82⅝	83 —	1
10	Belgium 6½s '49	100	100	100 —	⅛
2	do 6s '55	94⅛	94⅛	94⅛+	⅛
7	†Brazil 8s '41	18	17⅝	18 —	⅛
1	†do 6½s '27-'57	14⅛	14⅛	14⅛—	⅛
3	†BrazilCRyE 7s'52	13	13	13	....
4	Brisbane 5s '58	75	75	75 —	1⅛
2	do 6s '50	87	87	87 +	1
4	BuenA 4⅛s4⅜s'77	57⅛	57⅛	57⅛+	⅛
1	do 4½s-4⅜s '75	56⅛	56⅛	56⅛—	⅛
12	Canada 5s '52	106⅛	106⅛	106⅛—	⅛
35	do 4s '60	101⅛	100⅞	101⅛—	⅛
16	do 3½s '61	93⅞	93⅛	93⅞+	⅛
1	do 3s '68	88⅛	88⅛	88⅛	....
1	do 2½s '44	96⅛	96⅛	96⅛—	⅛
2	†CMBk 6⅜s'61asd	12	12	12 —	⅛
1	†do 6½s '57 asd	12	12	12 —	⅛
1	†Chile 7s '42	17	17	17	....
4	†do 6s '60	17	17	17	....
11	†do 6s '60 asd	13⅛	13	13 —	⅛
1	†do 6s '61 Jan	16⅝	16⅝	16⅝+	⅛
11	†do 6s '61Febasd	13	13	13 —	⅛
5	†do 6s '61Septasd	13	13	13 —	⅛
2	†do 6s '62	16⅝	16⅝	16⅝—	⅛
2	†do 6s '62 asd	13	13	13 —	⅛
2	†do 6s '63	16⅝	16⅝	16⅝+	1⅛
4	†ChileMun 7s'60	15	15	15 +	⅛
5	†Colo 6s '61Oct	30⅛	30	30 —	1
2	Copenhag 5s'52	44⅛	44⅛	44⅛+	⅛
25	Cuba 4½s '77	57⅛	57⅛	57⅛	....
11	Denmark 6s '42	67⅛	66⅝	66⅝—	⅛
6	do 5½s '55	58	58	58 +	⅛
6	do 4½s '62	47⅛	47	47 —	1⅛
1	Finland 6s '45	40	40	40	....
3	†GerGov 5½s '65	8⅝	8⅝	8⅝	....
11	†do 7s '49	10⅛	10⅛	10⅛—	⅛
2	†GerGenEl 7s'45	24⅛	24⅛	24⅛—	⅛
3	†Good Hope 7s'45	18⅛	18⅛	18⅛+	4⅛
1	Ital P Util 7s '52	53	53	53 +	1⅛
27	Italy 7s 1951	71	70⅛	71 +	⅛
20	Japan 6½s '54	79⅛	79⅛	79⅛+	⅛
23	do 5½s '65	60⅛	59⅛	60 —	⅛
5	†Krgr&T 5s '59ct	2⅛	2⅛	2⅛	....
5	†Mex 5s asd '45	1	1	1 +	⅛
6	Milan Cy 6½s '52	53	52⅛	53 +	⅛
3	†Min Ger 6½s '58	8⅛	8	8 —	⅛
1	N So Wales 5s '57	80⅛	80⅛	80⅛+	⅛
18	do 5s '58	79⅛	79⅛	79⅛—	⅛
2	Norway 6s '44	90⅛	90⅛	90⅛+	⅛
3	do 6s '43	91	91	91 —	1
10	do 4½s '56	75	75	75 —	1
6	do 4¼s '65	72⅛	71⅛	71⅛—	⅛
28	do 4s '63	71	70⅛	70⅛—	⅛
1	†P 5s '63A st ad	72	72	72 —	⅛
35	Paulista Ry 7s '42	70	67⅛	70 +	4
1	†Pernam 7s '47	6⅛	6⅛	6⅛+	⅛
1	†Peru 1st 6s '60	9⅛	9⅛	9⅛—	⅛
1	†do 2d 6s 1961	9⅛	9⅛	9⅛+	⅛
42	Queensland 7s '41	101⅛	99⅛	101⅛+	3⅛
4	†Rio de J 8s '46	8⅛	8⅛	8⅛	....
4	†do 6½s '53	7⅛	7	7⅛—	⅛
2	†R G do S 8s'46	9	9	9 +	⅝
2	†R G do S 6s '68	7⅛	7⅛	7⅛	....
10	Rome 6½s '52	60½	60	60½+	1⅛
1	†Ruman ln 7s '59	8	8	8 +	⅛
1	†Sao P Cy 8s '52	8	8	8 +	⅛
1	†do 6½s '57	7⅛	7⅛	7⅛—	⅛
5	†Sao P St 8s '50	8⅛	8⅛	8⅛	....
8	†do St 7s '40	24⅛	24	24⅛+	1⅛
1	†do 6s '68	7⅛	7⅛	7⅛—	⅝
10	Taiw El P 5½s'71	56	55⅛	56 +	1
10	Tokyo Cy 5½s '61	56⅛	56⅛	56⅛+	⅛
8	do 5s '52	39	39	39 +	⅛
5	Tokyo E L 6s '53	58	57⅝	58 +	⅛
6	U 4-4¼-4½s'78 Fb	48⅛	48	48⅛+	⅝
1	‡WarC 4½s '58 as	6	6	6 —	¼
10	Yokohama 6s '61	59⅛	59	59⅛	....

xin—Ex interest. ct—Certificates. †Selling flat on account of default of principal or interest or both. ‡Selling flat for reasons other than default. §Matured bonds. Negotiability impaired pending investigation.

RAILROAD EARNINGS

Railroad net incomes [after interest and other fixed charges] reported yesterday included the following:

November.	1939.	1938.
Ft. Worth & Denv.	$ 19,136	$ 462
Intl. Rys of C A	90,067	93,816
Soo Line	*333,714	*534,346
Wis. Central	*7,537	*146,454
11 Months Ended Nov. 30.		
Ft. Worth & Denv.	*225,905	*60,071
Intl. Rys of C A	973,346	876,089
Per share	1.03	.83
Soo Line	*5,000,695	*6,047,829
Wis. Central	77,565	*2,311,642

*Net loss.

Net operating income, before fixed charges, follows:

Eleven Months Ended Nov. 11.

November.	1939.	1938.
Great Western	$ 245,456	$ 209,607
Great Western	1,506,137	441,542

LONDON METALS.

LONDON, Jan. 2 (AP).—Tin, spot, £246 5s bid, £246 15s asked; future £246 bid, £246 5s asked.

PACIFIC COAST REPRESENTATION OFFERED

Responsible, aggressive, going concern with efficient executives and full staff, whose business has been curtailed owing to war embargoes is open for Pacific Coast representation of Eastern firms in almost any sales or general representative capacity; would also welcome inquiries from smaller responsible organizations whose immediate business does not warrant establishing independent branch offices. Executives have had experience in banking, export, general buying and selling. Best references given and required. Reply P. O. Box 14, Portland, Oregon.

PRODUCE MARKETS

BUTTER — Firm; receipts, 18,584 tubs. EGGS—Firm; receipts, 16,636 cases. POULTRY—Firm; receipts, 2 cars and 36 trucks. POTATOES—Steady to firm; receipts, 237 cars, on team track 238 cars. MILK—Class 1, for fluid consumption, price paid by bottlers, $2.08½ per 100 lbs. Only wholesale prices quoted:

Wholesale Creamery Butter Prices

	—Chicago— Whole milk	Centralized.	New York.	Boston.	Philadelphia.
93 score	30¼	....	31	....	31
92 score	29¼	....	30	30½	30¼
91 score	29	....	29½	30	30
90 score	28¾	*29	29	29½	29½
89 score	28¼	†28½	28½	28½	....
88 score	27½	....	....	....	....

*House, 29¼ on track. †House, 28½ on track.

Wholesale Cheese Prices.

	Chicago	New York.	Boston.	Philadel.
Flats	18 -18½	....	....	
Twins	16¼-16¾	....	17¾-18	....
S.D'ies	16¾-17¼	17½-18	17¾-18	17½-18
Y.Amer.	....	17¾-18¼	17¾-18¼	....
Lghns.	16¾-17¼	..	......	17½-18

United States Government Graded Eggs.

U. S. Extras [large], white, loose.....30c
U. S. Extras [large], white, cartons.....31c

Eggs.

Extra firsts	20c	Checks	13½c
Firsts	19c	Refrig. extras	14¾c
Current	17½c	Refrig. stds	14¼c
Dirties	14c	Refrig. firsts	13¾c

Poultry.

Live turkeys—		Springs	14½@15c
Hens	18c	Ducks	10@13c
Toms	13@15c	Geese	12@14c
Hens	14@16c	Dressed, country—	
Leghorns, hens	11c	Turkeys—	
Broilers—		Hens	14@20c
Colored	15c	Toms	13@17c
Rocks	16@17½c	Ducks	10@14c

Potatoes

Idaho	$1.85@2.00	N. Dak	$1.30@1.35
Neb.	$1.30@2.15	Wis.	$1.05@1.50
Colo.	$2.00		

Country Dressed Veal.

50-60 lbs.	9@9½c	Fan. 110-120 lbs.	13½@14c
70-80 lbs.	10½@11½c		
90-110 lbs.	12@13c		

OFFICIAL WEATHER FORECAST

The official forecast for today and tomorrow and yesterday's table of records follow:

INDIANA: Generally fair Wednesday, not so cold in afternoon in central and south; increasing cloudiness and somewhat warmer Thursday.

LOWER MICHIGAN: Considerable cloudiness, occasional local snows Wednesday; Thursday partly cloudy; no decided change in temperature.

UPPER MICHIGAN: Mostly cloudy, local snows Wednesday; Thursday considerable cloudiness; no decided change in temperature.

WISCONSIN: Generally fair in south, considerable cloudiness in north Wednesday; Thursday mostly cloudy, probably local light snows; not so cold Thursday in central and south, and in southwest Wednesday afternoon.

IOWA: Partly cloudy to cloudy, possibly light snow in extreme west portion, not so cold Wednesday in west and south portions; cloudy and somewhat warmer Thursday, with snow.

OHIO: Generally fair and continued cold Wednesday and Wednesday night; Thursday fair, slowly rising temperature, except near Lake Erie.

NEBRASKA: Mostly cloudy, probably snow Thursday and in north Wednesday; rising temperature Wednesday.

Place of observation. State of weather Jan. 2, 6:30 p. m. Central standard time	Direction of wind	Temp 6:30 p. m.	Highest today	Lowest last night	Precipitation last 24 hours
East central states—					
Alpena, cloudy	S.W.	20	20	10	.01
[illegible]	S.W.	17	20	7	...
[illegible]go, cloudy	W.	16	16	6	...
Cincinnati, cloudy	S.W.	13	16	6	...
Cleveland, snow	S.W.	15	18	14	.03
Detroit, snow	S.W.	20	22	17	...
Escanaba, cloudy	N.W.	17	19	..	...
Evansville, clear	W.	12	15	3	...
Fort Wayne, cloudy	W.	12	15	10	...
Frankfort, snow	N.W.	22	23	16	.45
Grand Rapids, snow	W.	19	23	16	.03
Green Bay, cloudy	W.	14	18	9	...
Indianapolis, cloudy	N.W.	7	11	-2	...
La Crosse, clear	N.W.	4	11	-1	...
Madison, clear	N.W.	8	16	3	...
Marquette, cloudy	W.	17	18	12	.06
Memphis, clear	N.E.	21	27	17	...
Milwaukee, clear	W.	12	17	4	...
Nashville, clear	N.W.	19	23	9	...
Peoria, cloudy	S.W.	10	11	-8	...
Sault Ste. Marie, snow	N.W.	15	15	0	.01
Springfield, Ill., clear	W.	..	10	-6	...
West central states—					
Bismarck, cloudy	N.W.	2	4	-24	...
Charles City, clear	N.W.	7	13	-2	...
Concordia, cloudy	S.E.	15	15	-4	...
Davenport, clear	W.	12	18	1	...
Des Moines, clear	N.W.	3	8	-5	...
Devils Lake, snow	N.W.	1	3	-16	...
Dodge City, cloudy	S.E.	23	26	13	.04
Dubuque, clear	N.W.	12	16	1	...
Duluth, cloudy	N.W.	8	10	0	...
Fargo, snow	N.W.	3	4	-10	...
Huron, cloudy	W.	1	8	-16	...
Kansas City, clear	S.W.	13	18	0	...
Keokuk, clear	W.	9	13	-4	...
Little Rock, clear	S.	27	35	22	...
Mpls.-St. Paul, clear	W.	5	9	-3	...
North Platte, cloudy	S.	18	23	7	...
Oklahoma City, cloudy	S.E.	28	29	17	.01
Omaha, cloudy	N.W.	5	13	-8	...
Rapid City, snow	S.E.	14	18	8	.01
Sioux City, cloudy	N.W.	3	7	-8	...
St. Louis, clear	N.W.	8	14	-2	...
Springfield, Mo., clear	S.W.	5	18	-1	...
Wichita, cloudy	S.	20	21	5	...
Williston, cloudy	N.E.	9	9	-18	...
Eastern states—					
Albany, cloudy	N.W.	16	17	10	...
Atlanta, clear	N.W.	27	31	16	...
Boston, clear	S.W.	19	25	16	...
Buffalo, cloudy	W.	16	18	12	.04
New York, clear	N.W.	23	30	16	...
Oswego, cloudy	N.W.	20	21	13	.08
Philadelphia, clear	W.	24	28	17	...
Raleigh, clear	S.W.	29	36	18	...
Washington, cloudy	N.W.	23	28	17	...
Gulf states—					
Abilene, cloudy	S.	35	43	27	...
Amarillo, cloudy	S.W.	34	35	20	...
Brownsville, cloudy	N.W.	53	64	48	...
Dallas, clear	N.E.	37	43	25	...
El Paso, cloudy	N.W.	55	59	35	...
Galveston, clear	N.W.	45	52	M	...
Jacksonville, cloudy	N.W.	41	46	30	...
Mobile, cloudy	Calm	33	40	27	...
Miami, cloudy	N.	63	73	62	...
New Orleans, clear	N.E.	39	39	34	...
Pensacola, cloudy	N.	40	44	28	...
San Antonio, clear	S.E.	48	54	39	...
Shreveport, clear	N.W.	34	37	28	...
Tampa, cloudy	N.E.	54	57	43	...
Vicksburg, cloudy	N.	34	38	25	...
Mountain states—					
Boise, cloudy	S.E.	48	51	38	.44
Cheyenne, cloudy	N.W.	39	44	11	...
Denver, cloudy	S.	38	44	18	...
Havre, snow	E.	14	17	..	...
Helena, cloudy	S.E.	39	41	27	...
Lander, cloudy	S.	36	38	21	...
Miles City, cloudy	N.E.	19	20	9	.01
Phoenix, cloudy	S.E.	66	71	42	...
Pueblo, cloudy	S.E.	33	37	25	...
Salt Lake City, rain	N.W.	42	43	38	.34
Santa Fe, cloudy	N.E.	37	43	27	...
Yellowstone Pk., cloudy	W.	34	41	31	...
Pacific states—					
Fresno, cloudy	E.	61	62	55	.79
Los Angeles, rain	S.	60	..	55	.01
Portland, Ore., rain	N.W.	48	50	44	.04
San Diego, cloudy	N.W.	62	64	57	...
San Francisco, cloudy	S.W.	61	62	56	1.10
Seattle, cloudy	S.W.	51	54	47	.54
Spokane, fog	N.E.	36	38	34	.08
Walla Walla, cloudy	W.	34	35	32	.07
Yuma, cloudy	W.	68	71	46	...
Canadian—					
Battleford, cloudy	S.E.	-6	-3	-8	...
Calgary, snow	N.E.	10	15	5	.12
Edmonton, snow	S.E.	12	12	4	.14
Medicine Hat, snow	N.W.	17	18	..	.10
Minnedosa, clear	S.E.	..	10	-9	...
Montreal, snow	N.W.	7	7	2	.02
Toronto, cloudy	W.	18	18	..	...
White River, snow	N.W.	8	8	-1	.02
Winnipeg, clear	N.W.	..	5	-7	...

HAY MARKET.

Timothy, light or medium clover mixed, or alfalfa mixed, No. 1, $15.00@16.00; No. 2, $13.00@15.00; No. 3, $8.00@11.00. Choice alfalfa, $20.00@22.00. Receipts, 4 cars tame, 1 car alfalfa.

This is not an Offering Prospectus. The offer of these Bonds is made only by means of the Offering Prospectus. This is published on behalf of only those of the undersigned who are registered dealers in securities in this State. This issue, though registered, is not approved or disapproved by the Securities and Exchange Commission, which does not pass on the merits of any registered securities.

$18,594,000

Consumers Power Company

First Mortgage Bonds, 3¼% Series of 1939 due 1969

Dated November 1, 1939 *Due November 1, 1969*

Interest payable May 1 and November 1 in New York City

Redeemable, at the option of the Company, in whole or in part, on any interest date prior to maturity, on at least thirty days' published notice, at the principal amount, plus a premium of ½ of 1% for each year or fraction thereof of unexpired life, except that if redeemed on or after November 1, 1966, at the principal amount without any premium.

These Bonds will, in the opinion of counsel for the Company, meet the legal requirements for investments for savings banks in New York, California, Connecticut, Maine, Massachusetts, New Hampshire, New Jersey, Rhode Island and Vermont.

The following is merely a brief outline, prepared by the Company, of certain information contained in the Offering Prospectus and is subject to the more detailed statements in the Offering Prospectus and in the Registration Statement, which include important information not outlined or indicated herein. The Offering Prospectus, which must be furnished to each purchaser, should be read prior to any purchase of these Bonds.

THE COMPANY *Consumers Power Company, more than 71% of the voting capital stock of which is owned by The Commonwealth & Southern Corporation (Delaware), was incorporated in Maine on April 14, 1910, and admitted to do business in Michigan on July 21, 1915. The Company is engaged in Michigan principally in the generation and purchase of electricity and its distribution and sale in 1,133 communities and townships as well as rural areas, in the production of manufactured gas and its distribution and sale in 126 communities and townships and in the purchase of natural gas and its distribution and sale in 105 communities and townships. Total population of the area served is estimated to be in excess of 2,000,000. The Company owns and operates electric generating plants with an aggregate rated installed generator capacity of 473,715 kilowatts (effective capacity 466,215 kilowatts, reduced to an estimated 410,390 kilowatts in low water season), gas plants with daily manufacturing capacity of 38,870,000 cubic feet (including inactive reserve capacity of 10,850,000 cubic feet, but not including duplicate water gas generating capacity of 12,100,000 cubic feet), together with electric substations, electric and gas transmission and distribution lines, etc., serving as of September 30, 1939, 446,534 electric customers and 200,481 gas customers' meters.*

CAPITALIZATION

	Outstanding as of September 30, 1939
First Mortgage Bonds (various series)	*$123,685,000.00*
*Preferred Stock, cumulative, no par value**	*70,831,024.50*
*Common Stock, no par value (1,686,716 shares)** stated at*	*35,484,725.00*

**Outstanding in series: $5.00—191,324 shares stated at $18,690,922.00; $4.50—517,788 shares stated at $51,940,101.50. Entitled, in involuntary liquidation, to $100.00 per share, aggregating $75,971,200.00.*

***On December 29, 1939, the Company sold and delivered to The Commonwealth & Southern Corporation (Delaware) 125,000 additional shares of Common Stock for $3,531,250.00.*

PURPOSE OF ISSUE *The net proceeds from the sale of the new Bonds (estimated at $19,157,612 after deducting expenses), together with other treasury funds, will be used for the retirement at 104½%, on or before May 1, 1940, of $18,594,000 bonds of the 3¾% Series of 1935 due 1965.*

EARNINGS *The following summary of the Income Statements has been prepared by the Company from the financial statements certified by Arthur Andersen & Co., accountants and auditors, in the Offering Prospectus and is subject to the comments with respect to depreciation in the Auditors' Certificate and to the notes to the financial statements:*

Year ended December 31	Total Gross Revenue	Gross Income*	Interest on Funded Debt	Other Income Deductions, including Other Interest Charges, etc. (net)	Net Income
1936	$33,051,899.73	$13,319,073.95	$3,956,549.49	$326,872.86	$9,035,651.60
1937	37,686,911.52	14,387,887.03	4,022,881.55	339,157.62	10,025,847.86
1938	36,842,750.87	13,422,277.74	4,307,648.10	313,165.06	8,801,464.58
1939 (9 months)**	29,592,264.00	10,456,455.61	3,351,114.92	238,652.43	6,866,688.26

**After provision for taxes (including Federal taxes) and provision for depreciation (retirement reserve in 1936 and 1937).*
***Nine months ended September 30.*

Annual interest charges on the $123,685,000 bonds to be outstanding upon the issuance and sale of the new Bonds, and the retirement of the $18,594,000 bonds of the 3¾% Series of 1935 due 1965, amount to $4,227,360.

NEW BONDS *The $18,594,000 new Bonds, the issuance and sale of which have been authorized by the Michigan Public Service Commission, will, in the opinion of counsel for the Company, be secured, pari passu with the other bonds outstanding under the Mortgage, by a first lien on substantially all of the fixed property of the Company.*

The Mortgage permits, under certain conditions, the issuance of additional bonds thereunder, of the same series as the new Bonds or of other series, which would rank pari passu with bonds of all series outstanding under the Mortgage, and provides, on certain conditions, for releases of, and substitutions for, property covered by the Mortgage. Notice is required to be given to certain bondholders after certain releases and substitutions.

The Mortgage provides for semi-annual cash payments to the trustee (City Bank Farmers Trust Company, New York) equal to at least ½ of 1% of the aggregate bonded indebtedness of the Company outstanding on the date of such payments, to be used to reimburse the Company for expenditures for extensions, enlargements or additions or to purchase bonds issued under the Mortgage.

UNDERWRITING *Subject to certain terms and conditions, the Underwriters named in the Offering Prospectus have severally agreed to purchase the new Bonds from the Company at 103½%, or a total of $19,244,790, and accrued interest. Such Bonds are to be offered to the public at 105½%, or a total of $19,616,670, and accrued interest. The underwriting discounts are 2%, or a total of $371,880. Payment for and delivery of the Bonds are to be made on or after December 29, 1939, but not later than January 19, 1940.*

In an application filed with the Securities and Exchange Commission pursuant to Rule U-12F-2 under the Public Utility Holding Company Act of 1935, Morgan Stanley & Co. Incorporated and Bonbright & Company, Incorporated have agreed that, if the Commission shall enter a final order which is adverse to either of them, finding that they (or either of them) are prohibited by such rule from receiving an underwriter's fee (as defined in such rule), and if such order is finally sustained on appeal, then they (or whichever one of them is affected by such order) will repay to the Company that amount of any underwriter's fee, as defined in such rule, which they would otherwise be entitled to retain as a result of the transaction. The order of the Commission permitting the issuance and sale of the new Bonds provided accordingly that, pending final determination of the matter, Morgan Stanley & Co. Incorporated and Bonbright & Company, Incorporated should not retain any underwriter's fee.

Price 105½% and Accrued Interest

The Underwriters, including the undersigned and the others named in the Offering Prospectus, have agreed to purchase these Bonds when, as and if issued, and subject to the approval of their counsel, Messrs. Winthrop, Stimson, Putnam & Roberts, and to certain further conditions. It is expected that delivery of definitive coupon Bonds will be made at the office of J. P. Morgan & Co. on or about January 9, 1940, against payment therefor in New York funds.

TO FACILITATE THE OFFERING, IT IS INTENDED TO STABILIZE THE PRICE OF THESE BONDS. THIS STATEMENT IS NOT AN ASSURANCE THAT THE PRICE OF THE ABOVE SECURITY WILL BE STABILIZED OR THAT THE STABILIZING, IF COMMENCED, MAY NOT BE DISCONTINUED AT ANY TIME.

Further information, particularly financial statements, is contained in the Registration Statement on file with the Securities and Exchange Commission, and in the Offering Prospectus which must be furnished to each purchaser and is obtainable from only such of the undersigned as are registered dealers in securities in this State.

MORGAN STANLEY & CO. Incorporated
BONBRIGHT & COMPANY Incorporated
THE FIRST BOSTON CORPORATION
HARRIMAN RIPLEY & CO. Incorporated
SMITH, BARNEY & CO.
E. W. CLARK & CO.
MELLON SECURITIES CORPORATION
COFFIN & BURR Incorporated
LEHMAN BROTHERS

Dated January 3, 1940.

COURT UPHOLDS POWER OF SEC TO REVEAL DATA

But Warns Against Indiscriminate Use.

[Chicago Tribune Press Service.]

Washington, D. C., Jan. 2.—The United States Court of Appeals for the District of Columbia today upheld the right of the Securities and Exchange commission to determine whether information supplied by registrants should or should not be made public. However, the court warned against indiscriminate use of the power.

It affirmed a lower court decision upholding the SEC's rejection of a request from American Sumatra Tobacco corporation for confidential treatment of a part of its profit and loss statement filed with the commission.

"Congress unquestionably intended that the commission should bring to bear upon the decision of this and like questions . . . the knowledge and experience of experts," said the decision. "This does not by any means set up an inquisition destructive of the rights of the individual.

Warns Against Arbitrary Power.

"The delegated power is not to be exercised arbitrarily or to be considered an unfettered discretion over the property of the citizen. Its exercise is subject to review.

"But so long as the commission's decision rests on substantial evidence and on inferences which are not arbitrary and capricious, it should be sustained. In the discharge by congress of a dominant trust for the benefit of the public, the possibility of incidental loss to the individual is sometimes unavoidable.

"The act requires the issuer of securities—the registrant—to make disclosures in order to forestall unfair practices in the sale of securities and for the protection of investors. The 'public interest' in this respect is just as definite as the 'public interest' in transportation facilities. Powers of the interstate commerce commission to make decisions, confined only by the latter standard, have been continually upheld."

Rules for Security Dealers.

The SEC today adopted rules governing stabilization of security prices and disclosures of such transactions. One rule, effective Jan. 15, permits the inclusion of disclosures on stabilization in certain types of short form notices on security offerings. This does not, however, substitute for the regular full prospectus.

The commission also adopted a regulation, effective Feb. 5, governing transactions to stabilize prices of securities in certain limited types of situations. The new regulation applies to initial offerings at the market of additional amounts of issues already dealt in on an exchange and also the secondary distribution at the market of securities outstanding and dealt in on an exchange. It provides for notice of stabilization to the commission and exchanges, and puts restrictions on such activities.

The regulation was adopted, said the commission, in consideration of suggestions from the exchanges and the National Association of Security Dealers.

A. & P. IS DENIED REVIEW OF TRADE BUREAU ORDER

Washington, D. C., Jan. 2 [Special].—The United States Supreme court today denied to the Great Atlantic & Pacific Tea company a review of a Federal Trade commission order directing the company to abandon practices which were allegedly in violation of the Robinson-Patman act.

The trade commission and the third federal circuit court found that the company had received allowances or discounts, in lieu of brokerage, from sellers of goods upon which no services were rendered. The A. & P. contended that persons selling goods directly to its regional warehouses are saved brokerage and marketing expenses, and were also able to make savings thru quantity sales. These savings, the company argued, justified the allowances it received from the sellers.

The company contended that the order, in effect, required it to make all of its purchases thru brokers, or to pay sellers a price for commodities "which includes brokerage not earned by any broker and not demanded by any seller."

City of Chicago Reduces Gross Debt by $12,035,000

City Controler Robert Upham announced yesterday the city reduced its gross debt from $107,373,000 to $95,338,000 at the start of 1940 by the retirement of $12,035,000 in both general and callable bonds. An additional $1,200,000 in callable bonds were retired thru the issuance of a like amount in refunding bonds which were purchased by the city bond sinking fund.

4% ON SAVINGS
Current Dividend Rate
All Accounts up to $5,000 Insured by an agency of the Federal Govt.
Since 1887 we have never passed a dividend nor has any investor ever lost a dollar during this period of over 52 years.
Write for the Facts
HOYNE
Savings, Building and Loan Association
Tel. Avenue 1231
4841 Milwaukee Ave.

Chicago Draws 14,000 to First '40 Convention

Fourteen thousand shoe men arrived in Chicago yesterday for the opening sessions of the National Shoe fair, first major business convention of the year. Officials predicted attendance would break all previous records. The meeting, the fifth consecutive one held in the city, is sponsored by the National Shoe Retailers and the National Boot and Shoe Manufacturers associations.

William J Hennessy reports increase in Chicago conventions.

More than 1,000 exhibitors displayed about 200,000 new spring and summer shoe styles at the Stevens hotel. A business meeting, luncheon and style show comprised the opening day's schedule. The convention will extend thru Friday.

Banner Year Predicted.

Harry G. Johansen, convention chairman, predicted a banner year for the shoe industry. "This will be due largely to greater efforts toward making consumers more shoe conscious by putting more emphasis on styling," he said. "Moreover, indications point to consumer purchasing power for 1940 substanially above the 1939 level."

Johansen said 50,000,000 more pairs of shoes were purchased last year than in 1929. Because of lower prices, however, consumers paid $300,000,000 less for their footwear, he added.

As the shoe fair got under way the convention bureau jointly sponsored by the Chicago Association of Commerce and the Greater Chicago Hotel association announced 543 meetings had been booked for 1940. This was 100 more than the number booked at the corresponding time a year ago, the statement said.

Expect 520,000 Visitors.

William J. Hennessy, director of the bureau, declared the meetings already scheduled for Chicago will have a probable total attendance of 520,000 out of town delegates. The potential total for the year when other meetings are booked will probably top a million visitors, he added.

Chicago was host during 1939 to 721 conventions attended by 1,202,000 persons, the bureau reported. This compared with 801 meetings and 902,000 delegates during 1938. The excess in attendance last year was attributed to the American Legion convention, those of the American Society for Metals, and other groups.

Trade shows now booked for 1940 include: National Canners association, Jan. 21 to 26, with 25,000 expected; American Furniture Mart show, Jan. 8 to 20, attendance of 18,000; American Road Builders' association, Jan. 29 to Feb. 2, with 35,000 expected; National Restaurant association, Oct. 7 to 11, attendance of 12,000, and the National Safety council, Oct. 7 to 11, with 8,000.

SUPREME COURT DENIES PETITION OF 'PLENOCRATS'

The Universal Service association, Chicago, yesterday was denied a United States Supreme court review of a lower order permanently enjoining the group from selling securities in violation of the federal securities law. The association had appealed from a decision of the United States Circuit Court of Appeals affirming the order of Federal Judge Charles E. Woodward entered in April, 1938.

The association and its affiliate, the Universal Order of Plenocrats, sold membership certificates on which subscribers were promised a 30 per cent return, according to the complaint made by the Securities and Exchange commission.

C. Franklin Davis, secretary and treasurer of the association, was sentenced last June to six months in jail and the association was fined $1,000 by Judge Woodward. Both were charged with contempt of the court injunction.

Air Service Improved from Chicago to Washington

Improved airplane service between Chicago, Pittsburgh, and Washington became effective yesterday with the start of all Douglas service operated jointly by United Air Lines and Pennsylvania Central Airlines. The planes are 1940 type 21 passenger. They operate via Cleveland. Planes leave at 9 a. m., 2 p. m., 4:50 p. m., and 8:35 p. m., for both Pittsburgh and Washington.

James Roosevelt's Firm Qualified in California

Sacramento, Cal., Jan. 2 (AP).—The insurance firm of Roosevelt and Sargent, Inc., a Massachusetts corporation, qualified today to do business in California. James Roosevelt, son of the President, is a member of the firm.

Business Fluctuations and Stock Prices Since January, 1937

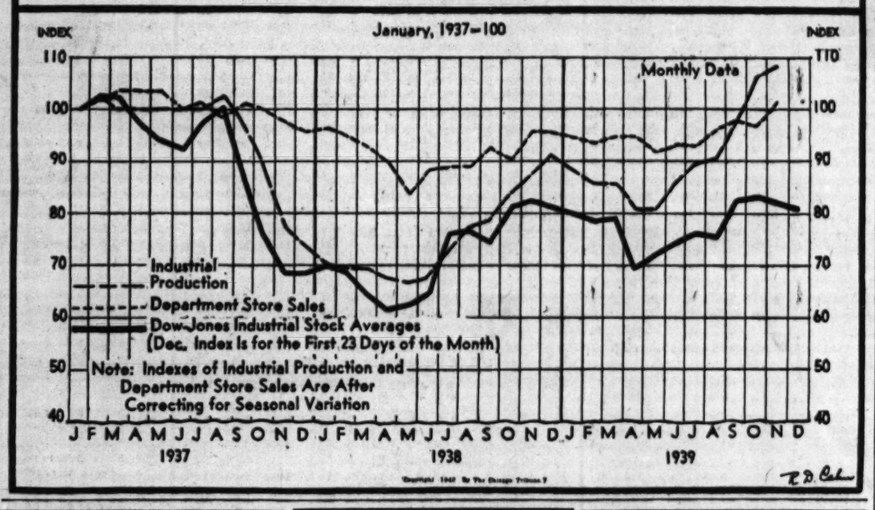
January, 1937=100
INDEX
Monthly Data
Industrial Production
Department Store Sales
Dow-Jones Industrial Stock Averages
(Dec. Index is for the First 23 Days of the Month)
Note: Indexes of Industrial Production and Department Store Sales Are After Correcting for Seasonal Variation
J F M A M J J A S O N D J F M A M J J A S O N D J F M A M J J A S O N D
1937
1938
1939

AskSouthmoor Hotel Be Sold for Back Taxes

A foreclosure suit asking that the ten story Southmoor hotel at 67th street and Stony Island avenue be sold to satisfy $311,711 in taxes delinquent since 1928 is on file in the Superior court, it was learned yesterday.

The suit was filed on behalf of the county by Assistant State's Attorneys Marshall Kearney and John Fitzgerald. Kearney said the suit is the largest yet filed in the drive to collect delinquent taxes.

"The $311,711 does not include penalties, interest, and other charges against the property," Kearney said. "The Southmoor Hotel company has guaranteed a minimum bid of $265,000 for the property when it goes to a sale.

Higher Bid Termed Possible.

"Any one who wants to can outbid that price. Before we file such a large suit we must be sure of a bid that will give the county a substantial return on the principal of the taxes and that there is no other way in which to collect as substantial a sum."

Robert Cushman, attorney representing trustees appointed by the federal court to oversee operations of the hotel, said that the hotel is borrowing the maximum amount it can raise and putting all of its available cash into the promised $265,000 bid.

Cushman, who is known as an expert on tax law, said he believed Kearney and Fitzgerald were taking the only possible step to get a reasonable amount for the county.

Prior Promise Necessary.

"They must have a substantial bid promise before they can file a foreclosure suit," Cushman said. "Otherwise the building might go for next to nothing.

"The hotel was in receivership in the Circuit court from 1927 until 1934, when the company went into federal court in an effort to reorganize under 77-B proceedings. While there may have been some payments to attorneys and receivers in the early years of the litigation, I'm sure no one has received any fees from the building for some time."

1,200 MEN HASTEN WORK ON LARGE APARTMENT JOB

(Picture on back page.)

Twelve hundred men are working on the $3,443,000 Chatham Park apartment project at Cottage Grove avenue and 83d street, said to be the largest privately owned housing development ever undertaken in Chicago. It was financed with an insurance company mortgage for $2,460,000, underwritten by Dovenmuehle, Inc. The Robert G. Regan company is the general contractor. C. Wallace Johnson, Inc., is rental manager.

The project comprises 72 separate buildings containing 554 apartments and duplex houses. Ground was broken last August. Completion of 330 units is scheduled for April 1.

The buildings were designed by the architectural firm of Shaw, Naess & Murphy.

Bernard P. Carey Elected Board of Trade Member

Bernard P. Carey, son of Peter B. Carey, former president of the Chicago Board of Trade, yesterday was elected to membership in the exchange. He will be a partner with his father in the new firm of Peter B. Carey & Co.

6,000 FEDERAL AGENTS BEGIN TAKING CENSUS OF NATION'S BUSINESS

Washington, D. C., Jan. 2 (AP).—Six thousand men and women began flocking today at the doors of 3,200,000 business and industrial establishments in the United States, seeking information for the 1940 census of business, manufacturing, mining, and quarrying.

By May 1, census bureau officials hope to have the answer to 149 sets of questions as grist for the first general inventory of all American business and industry since 1935, with particular emphasis on trade volumes, employment and pay rolls. Each business will answer only one set of questions.

The census will cover about 400 types of manufacturing, 93 retail trades, several wholesale, mining and quarrying classifications, plus amusements, hotels and tourist camps, construction and sales-financing firms.

START IN CHICAGO AREA.

Field workers yesterday began the task of compiling the 1940 federal business census in the Chicago area. A staff of 140 enumerators, who had undergone an intensive training period thruout last week, started visiting each business and manufacturing establishment in Lake and Cook counties in Illinois and Lake county, Ind.

BUS, CAR AND 'L' LINES REPORT ON YEAR'S TRAFFIC

The Chicago Motor Coach company carried 5,060,850 passengers during December, or 1.94 per cent more than in the corresponding month of 1938, company officials announced yesterday on the basis of preliminary estimates. For the full year the number of passengers carried amounted to 57,892,884. This was an increase of 1.22 per cent over the 57,194,214 passengers reported for the preceding year.

December traffic of the Chicago Surface Lines decreased 1.348 per cent from the volume for the similar month of 1938. The number of passengers carried totaled 58,851,905, against 59,656,216. Street car traffic for the full year decreased 0.346 per cent, with the number of passengers carried declining to 676,327,531 from the 678,677,016 during 1938.

The Chicago Rapid Transit company [elevated] reported preliminary figures on December traffic showed a decrease of 0.33 per cent from traffic in December, 1938. The company previously reported traffic for the full 1939 year, on the basis of preliminary data, increased 0.58 per cent over that of 1938.

UPPER AVENUE BANK EARNINGS LARGER IN 1939

The Upper Avenue National bank yesterday reported 1939 net earnings of $111,300, equal to $37.10 a share, compared with $65,227, or $21.74 a share, in 1938.

Directors of the Drexel State bank of Chicago and the Cicero State bank were reelected at annual meetings of stockholders.

War Controls Clog Britain's Trade System

BY DAVID DARRAH.

[Chicago Tribune Press Service.]

LONDON, Jan. 2.—The new year finds British business economy clogged up and depressed by the state control system and the prospect of having to pay for the costliest war in history.

Since September Britain's war expenditures have gone up by leaps and bounds and the development of bureaucratic control over private industry and merchant business has kept pace. Directly or indirectly the government now is the chief buyer, seller, employer, and investor in the whole nation.

Harnessed to War Machine.

Within four months virtually every section of Britain's financial and industrial mechanism has been harnessed to the war machine on which the government is spending approximately $28,000,000 a day. Commodities and services essential to warfare are rationed, the government has the power to control labor and supplies, and the stock and capital markets have been organized to give priority to state needs.

The war has made drastic changes in the industrial situation. Heavy industries and the basic trades of the north, such as iron, steel, engineering, shipbuilding, and textiles, are doing well, tho profits have not yet climbed to the levels of the last war. On the other hand, the diversified industries and luxury trades of the south, representing hundreds of millions of dollars of invested capital, are confronted with a serious slump, if not ruin.

Export Drop Causes Worry.

Another aspect of the wartime economy causing alarm in business circles here is the 40 per cent shrinkage in Britain's vital export trade of the first couple of months of the war and the progressive deterioration of the country's income from overseas investments on which it relied to offset the adverse trend in commerce.

The blackout cloaking certain important statistics, such as operations of the exchange equalization fund in

[Continued on page 30, column 2.]

It Pays TO SAVE AT MDSE BANK!
ON REGULAR 1½% SAVINGS ACCOUNTS
2% ON THRIFT ACCOUNTS
IF YOU'RE a serious saver, here's a chance to earn 2% for your money—Chicago's highest commercial bank rate! New Thrift Accounts, limited to $2,500, have only this simple requirement: At least 10 deposits and no withdrawals within 12 months after your account is opened. On *regular* savings accounts, Merchandise Bank continues to pay 1½%. All savings insured up to $5,000 per depositor. Come in for complete details—let your savings *earn more* here!
MDSE NATIONAL BANK
IN THE MERCHANDISE MART
One of the Strongest in America

COURT ORDERS ATLAS PLAN TO REVAMP UTILITY

Appeal Promised by Junior Interests.

Federal Judge William H. Holly yesterday signed the final order approving the Atlas plan for reorganization of the Utilities Power and Light corporation, a vast enterprise which once had assets listed at $400,000,000. At the same time, Attorney Willard King, representing the junior security holders in the old company, who get nothing under the reorganization plan, announced an appeal will be taken from the court's finding.

The plan was conceived by the Atlas corporation, chief creditor of the old U. P. & L. It has been approved overwhelmingly by the debenture and preferred stock holders, the only ones who were allowed to vote on it.

The plan previously was approved by the Securities and Exchange commission and by Harry N. Gottlieb, special federal master in chancery.

Junior Interests Oppose Plan.

Owners of three classes of junior interests, class A, class B, and common stock—representing an original investment of many millions of dollars, have objected before the SEC and at hearings before Judge Holly. Their only recourse now is to seek to have the higher courts throw out the plan and order further negotiations toward a new agreement.

These interests suggested to the court that a business boom in this country resulting from the European war might increase the gross earnings of the old company enough to provide an equity for them. Judge Holly refused to consider this point. He warned of the dangers of depression following temporary good times such as might be caused by the war.

New Company to Be Formed.

The Atlas plan calls for the transfer of the present $44,000,000 assets of the old company to a new enterprise. Principal and interest on claims prior in rank to debentures and preferred stock will be paid in cash.

Holders of the $54,527,867 in debentures and shares of preferred stock in the old company or claims equal in rank will receive debentures and stock in the new company.

The old Utilities Power and Light company formerly was headed by Harley L. Clarke of Chicago.

Suspend Polish Bond Payments Until War's End

New York, Jan. 2 (AP).—The Polish embassy announced today the suspension, until the "termination of hostilities" of all interest and sinking fund payments on bonds of the republic of Poland.

Wheat Rises; Fear Cold May Damage Crop

CHICAGO GRAIN PRICES

Closing prices on the May delivery of principal grains on the Chicago Board of Trade:

	Yesterday.	Saturday.	Year ago.
Wheat	$1.07	$1.04¼	$ .70⅛
Corn	.59⅛	.58¾	.53⅜
Oats	.40	.39¾	.30⅜
Rye	.76⅛	.75⅝	.49⅛
Soy beans	1.21	1.21	.82½

Wheat prices were on the upgrade yesterday with the close at the top. Net gains on the Chicago Board of Trade were 2⅞ to 3⅛ cents. Persistent buying of futures in small lots by commission houses disclosed a lack of pressure and at no time did the market show a disposition to react.

Apprehension regarding the outcome of the new winter wheat crop in the southwest as the result of below zero temperatures and lack of additional moisture over the weekend had some effect on sentiment. Buying by mills and cash interests was also a factor.

Other Grains Also Advance.

Corn and other grains followed the action of wheat. Corn closed ¾ cent higher. Oats gained ¼ to ½ cent with the May delivery equaling the high price of the season and the September contract reaching a new high since trading in that delivery was inaugurated.

Realization that government loans, plus the outright holdings by various federal agencies, had absorbed over two-thirds of the surplus wheat of the country, or about 200,000,000 bushels, is responsible for the lack of pressure on the market, brokers said.

Consider Import Quotas.

Announcement was made that the federal tariff commission will begin hearings at Washington this week to determine whether import quotas shall be imposed on wheat. This was construed as indicating that the department of agriculture continued to regard the domestic supply and demand situation with apprehension despite the heavy snowfall recently in the west and southwest.

SECURITIES ACT CHANGES URGED TO CREATE JOBS

Manufacturers Hit 'Repressive' Rules.

BY JOHN FISHER.

[Chicago Tribune Press Service.]

Washington, D. C., Jan. 2.—Moderation of the "stringent and repressive provisions" of the securities acts would result in a flow of new investment capital into private enterprise and create employment, the industrial financing committee of the National Association of Manufacturers said today in its annual report.

Certain provisions of the securities act of 1933 and the securities exchange act of 1934 can be modified, the committee asserted, without affecting the "essential objectives of these acts, which are accepted by all as desirable."

The committee urged that the two acts be consolidated into a single statute, and made nine recommendations for changes. A revised statute should simplify and clarify some provisions and eliminate others, it said.

SEC Considers Amendments.

It has been learned authoritatively that the SEC is now working on amendments to its regulations, rules and forms in order to avoid duplication of reports required under the various acts which it administers, but it is considered doubtful that the commission would favor any important modifications. At least, it has no thought of asking congress at this session to change them, except for increased regulation over investing companies and investment trusts.

There has been constant pressure for shortening of the 20 day waiting

[Continued on page 29, column 6.]

73 Outstanding Stocks of 1939
All Surpassed 1929 High Price in 1939
20 Achieved 1929-1939 Earnings Records
21 Recorded 10-Year High Price in 1939
These stocks are shown in a special tabulation in our current Investment Review. Copy on request. Ask for Bulletin T.
Paine, Webber & Co.
ESTABLISHED 1880
Members of the New York Stock Exchange and other principal stock and commodity exchanges
209 South La Salle Street, Chicago

SELECTED
Municipal Bonds
Exempt from present Federal Income Taxes
Chicago Sanitary District, 2¼% Bonds
Optional January 1, 1948—Due January 1, 1955 — *Price to yield* 2.10%
New York City, 2½% Bonds
Due November 15, 1954 — *Price to yield* 2.50%
St. Joseph, Mo., School District, 2¼% Bonds
Due February 1, 1960 — *Price to yield* 2.10%
Memphis, Tennessee, 2.10% Bonds
Due June 1, 1959 — *Price to yield* 2.20%
Independence, Mo., School District, 2¼% Bonds
Due April 1, 1957 — *Price to yield* 2.00%
Wausau, Wisconsin, 2% Sewer Bonds
Due August 15, 1954-1955 — *Price to yield* 1.85%
Cleveland, Ohio, 2½% Bonds
Due September 1, 1950-1951-1952 — *Price to yield* 2.40%
BOND DEPARTMENT
The First National Bank *of* Chicago
DEARBORN, MONROE AND CLARK STREETS

MAINTAIN BETTER CONTROL OF YOUR SECURITY HOLDINGS
In order that investors may follow their affairs more intelligently for tax and other purposes, we have developed (1) a simplified system of personal security records that any one can keep; (2) a service designed to meet the full needs of those finding it a burden to keep their own accounts and who prefer to be relieved of this responsibility.
For full details ask for pamphlet T-12
WAYNE HUMMER & CO.
Members New York Stock Exchange
105 West Adams Street, Chicago
Telephone Andover 1700

KEEP YOUNG—BUY MORTGAGES
Worry ages men and women. *Protect* yourself from financial anxiety by investing in our Carefully Selected First Mortgages.
Principal and interest fully protected by large margins of Security. *Legal* for all Trust Funds.
Send for Offerings—large or small.
HEITMAN TRUST CO.
3rd Floor, Otis Bldg.
10 S. La Salle St. Chicago

Stocks, Bonds

New York Stocks.

New York, Jan. 2 (AP).—The stock market today stepped into 1940 and posted gains of fractions to more than a point for leaders.

Lack of volume, however, was an outstanding flaw in the advance. Transfers for the five hours totaled 579,010 shares, against 724,070 last Tuesday. It was the smallest turnover for a full session since Dec. 11.

Brokers attributed the buying timidity mainly to the fact that many traders wished to keep commitments small pending the convening of congress tomorrow.

Strength of commodities provided one of the principal props for the share list. Foreign securities markets were a bit uneven.

Among stocks finishing on the upside—some were under the day's best—were United States Steel, Bethlehem, Youngstown Sheet, Chrysler, General Motors, Western Union, Goodyear, Douglas Aircraft, Santa Fe, Anaconda, American Smelting, International Nickel, Johns-Manville, Sears-Roebuck, Woolworth, Texas Corporation, International Mercantile Marine, Electric Boat, and United Aircraft.

International Mercantile Marine stock was given a runup following word the maritime commission had granted permission to the United States Lines, controled by I. M. M., to sell eight ships to a Norwegian company for runs between New York and London and Liverpool. This, it was believed, would ease the company's difficulties incident to the neutrality law which prohibits sailings of American vessels to belligerent territory.

New York Bonds.

New York, Jan. 2 (AP).—Corporate bond prices moved brisky upward today under the impetus of a moderate buying movement. Trading volume, however, was the smallest since last Aug. 31. It totaled $4,917,500, face value, compared with $9,683,250 last Friday, the last full trading day.

Gains of a point or more were registered for Commonwealth Edison convertible 3½s, International Telephone 5s, Central Railroad of New Jersey 5s, Southern Pacific 4½s of '68, Walworth 4s, and Michigan Central 3½s.

United States governments, quiet thruout, closed 8-32 point higher to 4-32 lower. Foreign government dollar loans showed more declines than auvances, with Danish and Norwegian issues slipping from major fractions to slightly more than a point.

Chicago Stocks.

Two issues traded on the Chicago Stock exchange yesterday exceeded the highest price levels of 1939 as they started the new year. They were Commonwealth Edison, up ¾ point to 32½, and Hall Printing, ¾ point higher at 19¼. Most other stocks also advanced. Transactions totaled 22,000 shares.

Bank Stocks.

Northern Trust shares were bid three points higher yesterday in bank stock trading, closing at 568. Chicago Title and Trust closed up one at 121 and City National advanced a point to 115. Other issues were steady.

CHICAGO.

[Nominal Quotations.]

	Yesterday Bid.	Yesterday Ask.	Dec. 30 Bid.	Dec. 30 Ask.
American Natl..	212	220	212	220
Chicago Title ..	121	124	121	123
City National...	115	118	114	117
Continental Ill..	93	95	93	95
First National ..	228	230	226	230
Harris Trust ..	305	312	305	312
Northern Trust..	568	578	565	575

NEW YORK.

Bankers Trust .	59¾	61¾	59¾	61¾
Bk of Manhattan	16½	18	16½	17½
Central Hanover	103½	106½	104¾	107¾
Chase	36¼	38¼	35½	37½
Chemical	49¾	51¾	49¾	51¾
First National ..	1905	1945	1895	1935
Guaranty	288	293	285	290
Irving	12¾	13¾	12	13
Manufacturers T	38	40	37½	39½
National City..	28¼	29¾	28¼	29¾
New York Trust	111½	114½	110½	113½

OTHER BANKS.

Bank of America	35	37	34¾	36¾
First Nat Boston	47	49	46¾	48¾

WHAT STOCKS DID

[Tuesday, Jan. 2, 1940.]

NEW YORK STOCKS.

TRIBUNE AVERAGES.

	25 indust.	25 rails.	50 stks.
High	197.43	24.31	110.81
Low	196.29	24.01	110.15
Close	196.97	24.16	110.56
Net change	+0.83	+0.30	+0.56

ASSOCIATED PRESS AVERAGES.

	30 indus.	15 rails.	15 util.	60 stks.
Net chg.	+0.5	+0.2	+0.4	+0.4
Tuesday	73.5	20.0	40.1	51.6
Previous day	73.0	19.8	39.7	51.2
Month ago	71.3	20.3	39.3	50.4
Year ago	76.5	23.2	36.3	52.9
1939-40 high	77.0	23.8	40.6	53.9
1939-40 low	68.8	15.7	33.7	41.6
1938 high	79.5	23.5	37.8	54.7
1938 low	49.2	12.1	24.9	33.7
1932 low	17.5	8.7	23.9	16.9
1929 high	166.9	153.9	184.3	157.7
1927 low	51.6	95.3	61.8	61.8

DOW-JONES AVERAGES.

	30 indus.	20 rails.	15 util.	65 stks.
Opening	150.73	32.18	25.68	50.84
11 a. m.	150.74	31.90	25.71	50.77
12 noon	150.91	31.95	25.82	50.84
1 p. m.	151.30	32.12	25.91	51.01
2 p. m.	151.36	32.13	25.90	51.02
High	151.79	32.35	25.97	51.21
Low	150.45	32.11	25.67	50.75
Close	151.43	32.28	25.90	51.09
Net change	+1.19	+0.45	+0.32	+0.49

TRADING FIGURES.

	Tuesday.	Saturday.
Advances	528	386
Declines	83	207
Unchanged	118	211
Total issues	729	804
New 1939-40 highs	30	14
New 1939-40 lows	1	2
Share volume	579,010	655,955

CHICAGO STOCKS.

TRADING FIGURES.

	Tuesday.	Saturday.
Advances	59	45
Declines	6	37
Unchanged	22	34
Total issues	87	116
Share volume	22,000	25,000

LONDON AVERAGES.

[London Financial Times.]

	Close.	Net chge.
Industrials	97.1	+0.7
Railroads	47.4	−0.1

BOARD OF TRADE SALES.

[On Dec. 30, 1939, in thousands of bushels.]

	May.	July.	Sept.	Total.
Wheat	10,176	3,955	927	15,098
Corn	1,209	331	94	1,634
Oats	844	281	63	1,188
Rye	718	306	71	1,095
Soy beans	180	26		206
Grand total				19,291

Open Grain Trades.

	May.	July.	Sept.	Total.
Wheat	44,782	36,788	2,387	84,057
Corn	38,644	13,667	897	48,208
Oats	11,106	4,071	336	15,507
Rye	6,615	3,667	333	10,615
Soy beans	5,140	1,808		6,948
Grand total				165,335

Tuesday, January 2, 1940.
Shares sold today..... 579,010
Year ago..... 1,152,880

NEW YORK STOCK TRANSACTIONS

Tuesday, January 2, 1940.
Total sales 1940 to date..... 579,010
Total sales 1939 to date..... 1,152,880

[The figure in brackets after name of stock is annual dividend rate.]

A

1939-'40 High	Low	Description, div. rate, $a—	Sales in 100s	Open.	High.	Low.	Close.	Net chge.
71½	53	Abbott Lab [1.60a]	6	68¾	69¼	68¾	69	+ ¾
149¼	120	†Do pfd [4.50]	1	144	144¼	144	144¼	+ ¼
11¾	6½	Adams Exp [.35g]	2	8½	8¾	8½	8¾	+ ¼
27½	15⅞	Addressog [1.40]	2	18½	18⅝	18½	18⅝	+ ⅛
68	48¼	Air Reduction [1a]	13	56⅜	57⅜	56⅜	57	+ ⅛
10	6¼	Alaska Jun [.15e]	8	6⅝	6⅝	6⅝	6½	+ ⅛
2	⅝	Alleghany Corp	6	1	1	1	1	....
18	4½	Do pfd xw	1	11¼	11¼	11¼	11¼	....
20½	5¾	Do pfd $30 ww	1	2¾	2¾	2¾	2¾	....
28¼	14	Allegh-Ludlm[1.50g]	1	13¾	13	13¾	13¾	+ ⅛
200½	151½	Al Chem & Dye [6a]	3	176½	176½	176½	176½	....
15½	9½	Allied Mills [1e]	12	14	14¼	14	14	....
11⅝	6	Allied Stre	1	8	8⅞	9	8⅞	+ ⅛
48⅝	28	Allis-Ch Mfg [2a]	18	40¾	41½	40¾	41½	+ ⅝
19½	12¾	Alpha P Cem [1]	2	15¾	15⅝	15¼	15⅝	+ ⅜
3⅝	1¾	Amal Leather	1	2¾	2¾	2¾	2¾	....
74½	50	Amerada Corp [2]	3	55¾	56	55¾	56	+ 1⅛
24⅜	16	AmAgCh Del [1.30g]	1	20¼	20¼	20¼	20¼	....
47	16⅜	Am Airlines	31	46	46¾	45¾	45¾	+ ⅝
17⅜	9¾	Am Bank Note	5	10⅜	10⅝	10⅜	10⅜	+ ⅛
8	3¼	Am Bosch	2	6	6	6	6	....
57⅜	31⅝	Am Br Shoe [1a]	1	44¼	44¼	44¼	44¼	+ ¼
116½	83¼	Am Can [4]	14	113⅜	114	113⅜	114	+ ¼
40¾	16¼	Am Car & Fdy	6	31¼	31¾	31⅜	31½	....
8⅝	5	Am Colortype	1	6⅝	6⅝	6⅝	6⅝	+ ⅛
11⅜	5½	Am Comi Alcohol	3	7⅛	7⅛	7⅛	7⅛	+ ⅛
18¼	6¼	Am Crystal Sugar	1	12½	12½	12½	12½	....
86½	61	†Do 6% pf [6].0.40		81¼	81¼	81¼	81¼	+ ¼
5⅝	2⅜	Am Encaus Tiling	1	3	3	3	3	....
3⅝	1⅞	Am & For Power	1	2	2	2	2	....
30⅝	10	Do $6 pfd	2	20¼	20⅜	20¼	20⅜	+ ⅛
30⅝	12¾	Do $7 pfd	1	25	25	25	25	+ ⅛
33	12	Am-Hawaii $8 [1a]	16	28½	29¼	28½	29	+ ⅛
8	2⅞	Am Hide & Leather	2	5⅛	6	5⅞	6	+ ⅛
43½	25⅞	Do pfd [3]	2	36	37	36	37	+ ⅜
60¾	41¾	AmHomePr [2.40a]	4	60	60¼	60	60	....
9	3¾	Am International	2	6¼	6⅜	6¼	6⅜	....
30⅝	13	Am Locomotive	4	21⅜	21⅜	21⅛	21⅜	+ ⅛
79⅜	41	Do pfd	1	57	57	57	57	+ 1⅛
15⅝	11	Am M & Fdy [.80]	1	14⅜	14⅜	14⅜	14⅜	+ ⅛
8¼	2¼	Am M & Met	1	3¼	3¼	3¼	3¼	....
40¼	22⅜	Am Metal [.75g]	2	24¼	24¼	24¼	24¼	+ ⅛
7	3⅜	Am Pow & Lt	12	4⅜	4½	4⅜	4½	....
58⅜	32	Do $6 p [1.125k]	10	57	58¼	57	58	+ 1
49	28	Do $5 pfd [.93k]	7	47⅜	48½	47⅛	48¼	+ ⅝
18⅜	8½	AmRad&S[S .30g]	56	10¼	10¼	10¼	10¼	....
22⅜	11⅞	Am Roll Mill	10	16½	16⅝	16½	16⅝	....
15⅝	10⅜	Am Sal Ras [1.20]	2	11¼	11¼	11¼	11¼	....
46¼	25½	†AmShipBl[1.50g].0.20		31¼	31¼	31¼	31¼	+ ⅜
63	35½	Am Smelt & R [2a]	6	51	51½	51	51½	+ ⅜
41	20¾	Am Stl Fdrs	5	32¾	32¾	32¾	32¾	+ ⅛
18¼	9	Am Stove [1.75e]	2	16	16⅜	16	16⅜	....
34½	15¼	Am Sugar Ref	2	19½	19½	19½	19½	....
98	75¼	Do pfd [7]	3	81	82½	81	82½	+ 2⅜
171¼	148	Am Tel & Tel [9]	9	171¼	171¼	171¼	171¼	+ ¼
87⅞	73	Am Tobacco [5]	5	85½	85¾	85	85¾	+ ⅛
89¾	75¼	Do B [5]	15	87	87⅝	86⅝	87¼	+ ⅛
153⅜	135	Do pfd [6]	1	149	149	149	149	+ 1
8⅝	4¼	Am Type Fdrs	1	5¼	5¼	5¼	5¼	+ ⅛
14⅝	8¼	Am Wat Wks	51	11⅜	12	11⅜	11⅝	+ ⅛
15⅛	3⅜	Am Woolen	3	9¼	9¼	9¼	9¼	....
64¾	28⅝	Do pfd	2	45½	46	45¾	46	+ 1
12	4	Am Zinc L & S	3	7¾	7¾	7¾	7¾	....
48	24	Do pr pfd	1	39	39	39	39	....
40	20¾	Anaconda [1.25g]	38	30¾	30¼	30⅛	30¼	+ ⅛
17	8	A P W Paper	1	3⅜	3⅜	3⅜	3⅜	— ⅛
108	97	ArmourDel pfd [7]	2	106½	108	106½	108	+ 2
8⅜	3⅜	Arm Ill	5	5¼	5⅜	5¼	5⅜	+ ⅛
60	33⅜	Do pr pfd	8	47¾	47¾	47¾	47¾	+ 1¼
58	31⅜	Armstr Cork [2g]	6	37⅝	38¼	37⅝	38¼	+ ⅝
23	14⅜	Atch T & S F	24	24¼	24½	24¼	24½	+ ⅜
71	49⅜	Do pfd [2.50e]	3	50	51⅜	50⅝	51⅜	+ ⅝
30⅝	15	Atl Coast Line	20	22½	22½	22½	22½	+ ⅛
26⅝	6⅝	Atl G & W Indies	1	16	16	16	16	+ 1
26	9½	Do pfd	2	18	18	18	18	+ 1
24¾	18¼	Atl Refining [1]	1	20⅞	20⅞	20⅞	20⅞	....
9⅝	4⅜	Atlas Corp [.50]	2	8⅛	8⅜	8⅛	8⅜	— ⅛
48⅜	43⅜	Do pfd [3]	1	47¾	47¾	47¾	47¾	+ ⅛
5⅝	1½	Auburn Auto	1	2⅝	2⅝	2⅝	2⅝	....
9⅜	3¼	Aviation Corp	63	7¼	7¾	7	7¼	+ ⅛

B

21¾	9¼	Bald Loco ct	6	17¼	17⅜	17¼	17⅜	+ ⅛
8⅝	3⅛	Balt & Ohio	15	5⅞	6	5⅞	6	+ ⅛
30½	11½	Barng & Ar	1	7⅛	7⅛	7⅛	7⅛	+ ⅛
87¼	49	†Do pfd [5]	1	13¾	13¾	13¾	13¾	+ ⅛
19½	11⅛	BarnsdallOil [.90g]	8	12½	12⅝	12½	12⅝	+ ⅛
28⅝	15¾	Bayuk Cigar [.75a]	6	26½	26¾	26½	26⅝	+ ⅛
28	15	Beatrice Cr [1a]	3	27⅜	27⅞	27⅜	27⅞	+ ⅛
128½	104⅞	Beech-N Pack [4a]	1	126	126	126	126	+ 1
9⅝	7¼	Belding-Hem [.80]	1	9¼	9¼	9¼	9¼	+ ⅛
33⅜	16⅜	Bendix Av [1.50g]	24	31½	32¼	31⅞	32	+ ⅛
22⅝	17¾	Benef Ind L[1.85g]	3	21⅜	21⅝	21⅜	21⅝	+ ⅛
56¾	48¼	Do pr pfd [2.50]	1	56¼	56¾	56¼	56¼	+ ¼
100	50¼	Beth Steel [1.50g]	45	80¾	82¾	80¾	81¼	+ ⅝
18⅜	15½	Do 5% pfd [1]	3	18	18	18	18	+ ⅛
120¾	99¼	Do 7% pfd [7]	5	115	115¾	113½	115¾	+ 1⅝
32⅜	13⅞	Bigelow-Sanf [1g]	3	30¾	31	30¾	31	+ ⅛
24¾	14	Black & Deck [1]	4	21	22	21	22	+ 1⅛
17⅜	8¼	Blaw-Knox	13	10⅞	11¼	10⅞	11¼	+ ⅜
26½	13⅜	Bliss & L [2.50g]	2	20	20	20	20	....
34⅜	16⅜	Boeing Airplane	12	22¼	22⅜	22¼	22⅜	+ ⅛
26⅜	16	Bohn Al&Brass [1]	1	23¼	23¾	23¼	23¾	....
64	51	BonAmB [2.50a].0.40		64	64	64	64	....
22	16½	Borden Co [1.40g]	13	21⅜	21½	21⅜	21½	+ ⅛
32	18⅜	Borg-Warner [1a]	20	25⅜	25⅝	25	25⅝	+ ⅛
34⅜	19⅜	Bow Roll B [.75e]	4	33¼	33¾	33¼	33½	+ ⅛
15⅝	7⅜	Bridgeport Brass	2	11⅛	11⅜	11⅛	11⅜	+ ⅛
31⅞	16⅜	Briggs Mfg [1.25g]	7	22¼	22¼	21⅞	22	+ ⅛
53	41¾	Bristol-My [2.40]	1	52	52	52	52	— 1
15⅜	7⅜	Bklyn & Q Tr pfd	3	13	13	12¾	13	+ ⅛
5⅝	2⅜	Bklyn-Man Tr	4	14¼	14¼	14¼	14¼	+ ⅛
30⅜	13⅜	BklynU Gas [.50g]	6	23¾	24½	23¾	24½	+ ⅝
25¾	9⅞	Brun-Balke [2.70g]	43	21¾	22¾	21¾	22⅝	+ 1⅛
13¾	7	Bucyru-Erie [.50g]	2	9¼	9¼	9¼	9¼	+ ⅛
8	4	Budd Mfg	7	5¾	5¾	5¾	5¾	+ ⅛
55½	29½	Budd Wheel	20	40¾	41	40¾	41	+ ⅛
6¾	4	Budd Wheel	3	5⅝	5⅝	5⅝	5⅝	+ ⅛
34¾	21½	Bulova Watch [2a]	1	31	31	31	31	+ ⅛
20⅜	11½	Burl Mills [1a]	6	19¾	19¾	19¾	19½	— ⅛
18⅜	11	Burr Add M [.40]	9	14⅛	14⅜	14⅛	14⅜	+ ⅛
7¾	1	Bush Terminal	11	4⅜	4⅜	4⅜	4⅜	....
20	6½	†Do pfd ct	1	11	11	11	11	+ ⅛
9¼	5⅝	Butler Bros [.30g]	1	7¾	7¾	7¾	7¾	+ ⅛
16⅜	7	Byers A M Co	2	12⅜	12⅜	12⅜	12⅜	....

C

30	13¼	Calif Packing	22	23¾	25	23¾	24⅜	+ 2⅜
3¾	4⅜	Do pfd [2.50]	1	51	51	51	51	+ ½
10⅝	4¾	Callahan Z-Lead	4	1½	1½	1½	1½	....
17⅜	9¼	Cal & Hec [.25e]	4	7	7	7	7	+ ⅛
20⅜	12	Campbell W [.40g]	3	15⅜	15⅝	15⅜	15⅝	+ ⅜
6¾	3¼	Can D G Ale[.50g]	3	17⅜	17⅜	17⅜	17⅜	+ ⅛
41½	29¼	Canad Pacific	16	4⅝	5	4⅝	5	+ ⅛
2	2	Cannon M [2.25g]	1	39⅝	39⅝	39⅝	39⅝	+ 1
122¾	110	Carriers&G [.025e]	2	2⅞	3	2⅞	3	+ ⅛
64½	38½	†Case J I pfd [7].0.10		118⅛	118⅛	118⅛	118½	+ ⅜
41	20¾	Caterpil Trac [2]	2	54	54	54	54¾	+ 1
30¾	13⅝	Celanese C [.50g]	9	29¼	29⅝	29¼	29⅝	+ ⅛
109¾	84	†Do pr pfd [7].1.50		109	109	109	109	+ ⅛
19⅛	7⅞	Celotex Corp	2	10⅜	10⅜	10⅜	10⅜	+ ⅛
30⅜	18⅛	Cent Aguir [1.50]	2	23½	23½	23	23	....
113¾	103½	†CentIllLpf [4.50].0.10		112	112	112	112	....
4¼	3¾	Cent Viol S [.25g]	1	9	9	9	9	+ ⅛
6⅜	3⅜	Century Rib Mf	2	5	5¼	5¼	5¼	+ ⅛
52⅝	32	Cerro de Pas [1e]	5	38	39	38	39	+ 1⅛
13	5¼	Certain-teed Prod	8	6¾	7	6¾	7	+ ⅛
47½	22	†Do 6% pfd	2	32¼	32¼	32¼	32¼	+ 1⅛
27¾	17	Ches & Oh [2.50a]	16	41	41¾	40¾	41¾	....
29¼	4⅝	Ches Corp	10	4¾	4¾	4⅝	4¾	....
3⅜	⅝	Chi & N West	3	5-16	5-16	5-16	5-16	+ 1-16
4⅜	1¼	Do pfd	5	⅝	⅝	⅝	⅝	....
1¾	⅝	Chi Grt W pfd	5	1⅜	1⅜	1⅜	1⅜	— ⅛
14⅝	9½	Chi Mail Or [.11]	1	11⅝	11⅝	11⅝	11⅝	....
20¼	10	Chi M St P&P pfd	10	⅞	⅞	⅞	⅞	....
1⅞	⅛	Chi Pneu Tool	1	1¼	1¼	1¼	1¼	....
15¼	10	Chi Rock Isl [.25g]	1	14¼	14¼	14¼	14¼	— ⅛
13¾	4⅜	Chicago Corp	1	12	12	12	12	....
53⅜	32½	Childs Co	5	5¾	6	5¾	6	+ ⅛
64¼	28⅝	Chrysler Corp [5g]	45	90	90¾	89½	90¼	+ ⅜
97½	79	†Do pfd [6.50].1.80		96	97	96	97	....
4⅝	2¼	City Stores	1	3⅜	3⅜	3⅜	3⅜	+ ⅛
20¼	10⅜	Clev Gr Br [2.50g]	7	35¾	36	35¾	36	+ ⅛
38	21¼	Cluett Pea [2.75e]	5	35¾	37⅛	35¾	36¾	+ ⅝
133	105	Coca-Cola [3g]	1	118	118	118	118	....
118⅜	111½	Colg-Palm-P [.50a]	51	18½	18⅝	18	18⅛	+ ⅛
107	101½	Do pfd [6]	1	105¼	105¼	105¼	105¼	+ ⅛
37½	20¼	Collins & Aik [1]	1	33½	33¾	33½	33¾	+ ⅛
9¾	2⅜	†Col & South	1	3⅜	3⅜	3⅜	3⅜	+ ⅛
25⅜	14	Col Ind Inc [1.50]	5	24½	24¼	24	24¼	+ ⅛
25¾	14	Do B [1.50g]	1	24¼	24¼	24	24	— ⅛
9	5¼	Colum G & E	73	6¼	6⅝	6¼	6⅝	+ ⅛
91	74½	Do pfd A [6]	3	88	90	88	90	+ 2⅜
15⅝	6¼	Colum Pict vtc	2	7	7	7	7	....
30⅝	15½	Do pfd [2.42d]	2	19½	19½	19½	19½	....
57	38¼	Coml Credit [4]	15	46⅜	47¾	46⅜	47½	+ ⅛
60	42	Coml Invest Tr [4]	6	52¾	53	52¾	53	+ 1
16	8⅝	Coml Solvents	95	14	14¾	14	14¾	+ ⅛
72½	45¾	Do pfd [3]	5	70½	71¼	70½	71¼	+ 1⅛
30⅝	19	Com Edis [1.80].1.12		32¾	32½	32¼	32½	+ ⅛
8⅝	5	Conde Nast	1	5¾	5¾	5¾	5¾	....
57	38¼	Cong-Nairn [1a]	2	23	23¼	23	23½	+ ⅛
32¾	15½	Consol Aircr	9	29½	29⅞	29¼	29⅝	+ ⅛
85	73	†ConsolCig pf [7].0.20		80	80	80	80	....
91	70½	†Do pr p [6.50].0.20		89¾	90	89¾	90	+ 1
35	4⅝	ConCopperm [.30g]	6	8	8	7⅞	8	....
108½	101¾	Cons Edison [2]	26	30⅜	31½	30⅜	31½	+ ⅝
12¾	7⅜	Do pfd [5]	1	107¾	107¾	107¾	107¾	....
7⅝	3¾	ConsFilmIn p [1d]	1	9	9	9	9	....
9⅞	6½	Consol Oil [.80]	36	7¾	8	7¾	8	+ ⅛
9	3⅜	Consol's Cn [.25g]	9	4	4¼	4	4¼	+ ⅛
17¼	9¼	Container [.25g]	7	16½	16⅝	16¼	16½	+ ⅛
22¼	11½	Cont Bak A	1	20¾	21	20¾	21	+ ⅛
2	1	Do B	6	1¾	1¾	1¾	1¾	....
51¾	32½	Cont Can [2a]	6	42¾	43	42¾	42¾	+ ⅛
40⅞	24¼	Cont Ins [1.60a]	7	40¾	40¾	40	40	— ⅝
31½	19⅞	Cont Motors	19	3⅞	4	3⅞	4	+ ⅛
61½	40	Cont Oil Del	11	23¾	24	23¾	24	....
67½	54⅞	†Corn Exch [3].3.70		61	61	61	61	+ ⅛
5	3	Corn Products [3]	6	64¼	64½	64¼	64½	+ ⅛
2¾	⅝	Coty Inc [.50g]	3	4¾	4¾	4¾	4¾	+ ⅛
38	16	CotyInterna [.20g]	8	1	1	1	1	....
32½	26⅝	Crane Co [.80g]	6	23¾	24	23¾	24	+ ⅛
13	6⅞	Cream of Wh [2]	2	31¾	32	31¾	32	....
40¼	33	Crosley Corp	2	7⅝	7⅝	7⅝	7⅝	+ ⅛
37½	28	†CrnCp ww[2.25].0.30		38	38	38	38	+ ⅛
17⅜	9	Do pf ww [2.25]	1	37⅛	37½	37⅛	37½	+ ⅜
52⅝	24½	Crown Zell [.25e]	10	17	17	17	17⅛	....
18	8	†Do pfd [5].0.70		90	90	90	90	+ ⅛
93	48	Crucible Steel	4	40¾	41	40¾	41	+ ⅛
19⅜	9	Cuban-Am Sugar	8	7⅝	7⅝	7⅝	7⅝	+ ⅛
28⅛	26	†Do pfd [4d].0.20		81	81	81	81	+ ⅛
7⅝	3¼	Cudahy Packing	1	13⅜	13⅜	13⅜	13⅜	+ ⅛
63⅛	38	Cuneo Press	1	39¾	40	39¾	40	+ ⅛
13¼	4¼	Curtis Publishing	2	4½	4½	4½	4½	+ ⅛
32½	19¼	Do pfd [2.37bd]	3	44½	45	44½	45	+ ⅜
25	13⅜	Curtiss-Wright	121	10⅝	10⅝	10⅝	10⅝	+ ⅛
		Do A [2g]	11	30	30¼	30	30	+ ⅛
		Cutler-Ham [.75g]	1	20¼	20¼	20¼	20¼	+ ⅛

D

10⅝	4⅜	Davison Chem	1	7¼	7¼	7¼	7¼	....
112¾	103	†DayP&L pf[4.80].0.40		112¼	112¼	112¼	112¼	....
25⅝	15⅝	Deere & Co [.75g]	7	23¾	23¾	23	23¼	—

RAIL TERMINAL CHARGES AIRED IN COURT TODAY

Union Pacific Is Accused Under Elkins Act.

Kansas City, Mo., Jan. 2 [Special]. A hearing will be held in the United States District court here tomorrow on charges against the Union Pacific railroad, the city of Kansas City, Kas., and other defendants accused of violating the Elkins act. The act prohibits a railroad from granting rebates and concessions to shippers and prohibits shippers from accepting or soliciting them.

Rail leaders declare the action is being watched by the entire railroad industry.

"We are watching to see whether the lid is off as regards the Elkins act," one rail official said. "We want to know whether railroads can now go out and buy business. In that case the road with the most money can buy the most traffic."

The court will consider a petition by the attorney general of the United States, acting on behalf of the Interstate Commerce commission, for a temporary restraining order against the alleged violation. A request for a permanent injunction is contemplated later.

Traces History of Case.

The petition says that in January, 1937, the Union Pacific, desiring to remove the produce terminal in Kansas City, Mo., to a point away from the lines of other roads serving the area, devised a plan for transferring the terminal across the Missouri river to Kansas City, Kas.

Under the plan the Union Pacific and Kansas City, Kas., were to promote, finance and construct the new property. The first funds were provided by a $1,700,000 PWA grant. Later the Union Pacific bought a $3,000,000 bond issue of Kansas City, Kas., to complete the project.

The government charges that to bring tenants to the new terminal, tenants were offered $111,850 cash and $30,700 in free rentals.

In the meantime Kansas City, Mo., has been building a new produce terminal of its own and the Burlington, Rock Island, Santa Fe, and Missouri Pacific railroads announced they would construct jointly a $1,000,000 team track terminal across from the Kansas City, Mo., terminal.

U. P. May Get Half of Trade.

The government charges that if the alleged Elkins act violations are allowed to continue the Union Pacific will get half the available produce trade of the area. It further charges that a large part of the $10,000,000 valuation of the Kansas City, Mo., produce area will be destroyed with "great and irreparable injury" to dealers and property owners.

Railroad officials declare that if the Union Pacific's plan is allowed to proceed, the way will be open for railroads generally to make raids on each other's business. They say that as an example it would be possible for one road to offer a shoe factory located on a rival road in another city free rent if it would move to a city on its line.

The granting of free rent would constitute a rebate which would give the shoe company receiving it a decided advantage over competitors.

The Elkins act provides heavy fines for corporations and fines and imprisonment of not to exceed two years for individuals. The current action is a civil suit.

MONEY, GOLD, AND SILVER

Belgian currency rose in value against the American dollar yesterday at New York, the belga advanced nearly 1-10 of a cent, closing at 16.87 cents and extending its gains of the previous week. The Dutch guilder dropped 0.03 cent at 53.25 cents. Sterling lost ⅝ cent at $3.95½. The French franc declined 0.0025 cent at 2.24¼ cents. Swiss currency closed unchanged at 22.44 cents.

NEW YORK, Jan. 2 (AP).—Bar silver, 34¾c, unchanged. Call money, steady; 1 pct. Prime commercial paper, ⅝ pct. Time loans, steady; 60-90 days, 1¼ pct; 4-6 mos., 1½ pct. Bankers acceptances, unchanged: 60-90 days, 7/16-⅜ pct; 4 mos., 7/16-½ pct; 5-6 mos., ⅝-½ pct. Rediscount rate N. Y. Reserve bank, 1 pct.

LONDON, Jan. 2 (AP).—Money, ¾-1 pct. Discount rates: Short bills, 1⅛ pct; 3 month bills, 1¼ pct. Bar silver, 22d, off ⅛ penny. [Equivalent 39.90 cents, based on sterling at $4.03 to the pound.] Bar gold, 168s, unchanged [equivalent, $33.85].

PARIS, Jan. 2 (AP).—The United States dollar closed unchanged at 43f 80c [2.283 cents to the franc] in foreign exchange dealings today. In comparison the franc was 2.245 cents in New York over the holiday weekend. Exchange on London, 176f 625c. Three pct. rentes in the bourse were: 77f 20c; 4½s A, 85f 40c; 4½s, 1937, 222f 50c.

FOREIGN EXCHANGE.

[Quoted in American cents.]

	Jan. 2.	Dec. 30.	Wk. ago.	Yr. ago.
London...	395.50	395.87½	394.87½	464.00
Paris	2.24¼	2.24¼	2.23⅝	2.62½
Italy.......	5.05	5.05	5.05	5.26⅝
Belgium..	16.87	16.79	16.67	16.84
Switzerl'd	22.44	22.44	22.44	22.58
Holland..	53.25	53.28	53.10	54.41
Denmark.	19.33	19.33	19.33	20.72
Sweden...	23.83	23.83	23.83	23.89
Norway...	22.73	22.73	22.73	23.30
Germany.	*40.25	*40.23	40.23	40.14
†Do	17.50	17.50	17.50	....
Greece....	*.73	*.73	.73	.86
Rumania..	*.73	*.73	.73	.75
Jugo-Slav	*2.35	*2.35	2.35	2.34
Finland...	*1.95	*1.95	2.00	2.07½
Canada...	88.68⅝	88.62½	88.62½	99.03⅛
Argentina.	22.66	22.75	22.75	22.80
‡Do.....	29.77	29.77	29.77	....
Brazil.....	5.10	5.10	5.10	5.90
Hongkong	24.69	24.72	24.73	29.12
Shanghai..	7.80	7.85	7.85	16.55
Japan.....	23.49	23.49	23.49	27.07
India......	30.10	30.10	30.10	34.70
Chile......	3.75	3.75	3.75	3.50
Singapore.	46.50	46.50	47.50	54.15
Hungary..	*17.60	*17.50	17.60	19.85
Mexico...	*17.25	*17.25	17.25	20.25

*Nominal. †Benevolent. ‡Official.

CORPORATION EARNINGS

Net incomes of companies reporting yesterday were:

Quarter Ended Nov. 30.		
Teck-Hughes Gold...	575,711	232,134
Per share	.12	.05
Year Ended Nov. 30.		
Cons G E & P Balt.	6,739,025	5,739,063
Per share	4.87	3.96
Intl Shoe...........	6,588,209	4,268,286
Per share	1.97	1.27
Six Months Ended Oct. 31.		
Glidden Co	1,487,402	193,026
Per share	1.53	....
Year Ended Oct. 31.		
Glidden Co..........	1,853,549	205,597
Per share	1.70	....
Nine Months Ended Sept. 30.		
Intl T & T...........	3,970,585	6,155,819
Per share	.62	.96
Year Ended Sept. 30.		
Natl Standard	724,773	261,913
Per share	2.70	.98

BANKS JOIN RESERVE SYSTEM.

The Federal Reserve Bank of Chicago announces that the Roachdale Bank and Trust company, of Roachdale, Ind., and the First Bank of Berne, of Berne, Ind., have been admitted to the reserve system.

Business Bits

The appointment of L. C. Mahoney as general freight traffic manager was one of seven promotions announced yesterday by L. R. Capron, traffic vice president of the Burlington railroad. Others rising to more responsible positions are R. B. Battey, G. A. Hoffelder, H. L. Ford, F. J. Conrad, C. J. Nelson, and H. J. Polack. All have headquarters in Chicago.

L. C. Mahoney.

Pierre E. Griffith, for 20 years in the service of the Wabash railway, has been named acting superintendent of dining cars, to succeed George M. Hart, retired.

Norman Freehling has organized the brokerage firm of Norman Freehling & Co., with offices at 120 South La Salle street. Willard M. Freehling is a general partner of the firm, which will transact a securities and commodities business.

Brown, Bennett and Johnston, Inc., has been organized as an investment firm with offices at 135 South La Salle street and in New York City. Algernon W. Brown, president, was treasurer of C. G. Novotny & Co., Inc., which is being liquidated.

William S. Glazier and John Randolph Fall have become general partners of Lehman Brothers, brokerage and underwriting organization with headquarters in New York City.

L. K. Skutt, Chicago manager of General Motors Frigidaire division, will be host to Chicago area dealers and salesmen in the Morrison hotel tomorrow and Friday when the company's 1940 products are presented.

Peter L. Jensen, who has been active in the radio industry since its inception, has been appointed vice president of the Utah Radio Products company, Chicago.

BUSINESS LOANS REGISTER SECOND WEEKLY DECLINE

Business loans made by the member banks of the federal reserve system in the week ended Dec. 27 declined $6,000,000 from the amount outstanding at the end of the preceding week, it was shown yesterday.

This was the second week in which a small decline was noted after the broad extending thru the preceding 12 weeks. However, the total outstanding of 4 billion 400 million was 557 million over the corresponding 1938 week.

Following are comparisons of the principal assets and liabilities of the weekly reporting member banks of the federal reserve system in 101 leading cities of the United States as at the close of business Wednesday [in millions of dollars]:

Assets.		Increase or decrease since.	
	Dec. 27, 1939.	Dec. 20, 1939.	Dec. 28, 1938.
Loans, invest—total....	23,260	−205	+1,611
Loans—total	8,758	−174	+328
Commercial, industrial, and agricultural loans	4,400	−6	+557
Open market paper..	322	.....	−6
Loans to brokers and dealers in securities	715	−137	−133
Other loans for purchasing or carrying secur	506	−4	−54
Real estate loans......	1,189	.....	+20
Loans to banks........	43	−23	−72
Other loans	1,583	−4	+16
Treasury bills..........	595	−58	.....
Treasury notes.........	1,765	−345	.....
U. S. bonds............	6,388	+389	+482
Obligations guaranteed by U. S. govt..........	2,414	+10	+682
Other securities	3,340	−27	+119
Reserve with Federal Reserve banks	9,689	+112	+2,632
Cash in vault...........	544	+3	+55
Bal with domes banks	3,061	−20	+651
Other assets—net	1,206	−79	−73
Liabilities.			
Demand dep—adjusted.	18,720	−203	+2,734
Time deposits..........	5,274	+19	+114
U. S. govt deposits....	582	−2	−55
Inter-bank deposits:			
Domestic banks......	7,977	−1	+1,916
Borrowings	......	−1	−1
Foreign banks........	736	−10	+217
Other liabilities.......	759	+10	−75
Capital accounts	3,712	−1	+26

CHICAGO LIVE STOCK

The first market session of 1940 at the Chicago stock yards yesterday was featured by a sharp upswing in hog receipts. The run at 38,000, including Monday holiday arrivals and 7,500 direct to packers, was the largest since December, 1936.

Prices dipped at the start of trading, but the market rallied later and some kinds recovered all of the earlier losses. The day's average price of hogs was forced down only 5 cents to $5.40 by the big run, the late rally offsetting the early slump.

Cattle buyers were on the market for quality yesterday and paid strong to slightly higher prices for the kinds that suited them. Other steers and yearlings ruled weak to 25 cents lower.

Slaughter lambs met good demand at strong to 15 cents higher prices. The $9.60 top was highest since Nov. 8.

[All prices are in dollars per 100 pounds.]

Hogs.	
*Receipts, 38,000; shipments, 6,000.	
Good to choice, 140@180 lbs..$	5.65@ 5.80
Good to choice, 190@210 lbs..	5.70@ 5.80
Good to choice, 220@250 lbs..	5.40@ 5.75
Good to choice, 260@325 lbs..	5.00@ 5.45
Good to choice, 350@400 lbs..	4.70@ 4.90
Lgt. pkg. sows, 270@350 lbs..	4.60@ 4.80
Hvy. pkg. sows, 350@550 lbs..	4.15@ 4.70
Pigs, common to best...........	4.00@ 5.70
Cattle.	
*Receipts, 15,000; shipments, 4,000.	
Prime steers, 1,000@1,500.....$	10.75@11.50
Good to best, 700@1,000.......	10.65@11.50
Poor to best, 700@1,500........	7.00@11.50
Low grade steers	6.00@ 7.00
Bulk of steers	8.75@10.75
Cows, choice to prime..........	7.35@ 8.00
Cows, good to choice	6.85@ 7.35
Cows, fair to good	5.85@ 6.85
Cows, common to fair..........	5.60@ 5.85
Canners and cutters	3.50@ 5.50
Heifers, yearlings, fair to best.	7.75@11.25
Heifers, common to fair.......	6.75@ 7.75
Stockers and feeders	6.00@10.75
Calves, poor to best...........	5.50@12.00
Bulls, bologna, com. to choice.	6.00@ 7.65
Bulls, bf. and but. fair to best.	6.65@ 7.75
Sheep.	
*Receipts, 11,000; shipments, 3,000.	
Native lambs, fair to best...$	9.00@ 9.60
Native lambs, com. to fair....	7.50@ 9.00
Native buck lambs, fair to best	8.00@ 8.60
Native lambs, culls	5.00@ 7.25
W. range lambs, gd. to choice.	9.25@ 9.60
W. range lambs, fair to good.	9.00@ 9.25
Heavy lambs, 95@110 lbs......	9.00@ 9.50
Ewes, light, good to choice....	4.75@ 4.85
Ewes, light, fair to good......	4.25@ 4.75
Ewes, culls to fair..............	3.25@ 4.25
Ewes, heavy, 150@250 lbs.....	3.75@ 4.50
Yearlings, wethers	5.00@ 8.25
Bucks	2.25@ 3.25
Comparative Prices.	
Hogs—Bulk of sales yesterday.$	5.00@ 5.75
One month ago	5.15@ 5.60
One year ago	6.55@ 7.50
Top yesterday, $5.80; average, $5.40.	
Cattle—Bulk of sales yesterday.$	8.75@10.75
One month ago	8.40@10.40
One year ago	8.50@12.25
Top yesterday, $11.50; average, $9.75.	
Lambs—Bulk of sales yes'day.$	9.15@ 9.50
One month ago	8.75@ 9.15
One year ago	8.50@ 8.90
Top yesterday, $9.60; average, $9.30.	

*Receipts include 100 cattle, 7,500 hogs, and 4,000 sheep direct to packers.

CHASE NATIONAL BANK EARNINGS LOWER IN 1939

Guaranty Trust Reports Record Deposits.

New York, Jan. 2 [Special].—The Chase National bank, the world's largest, today reported net profit for 1939 of $13,315,000, equal to $1.80 a share. This compared with $14,486,000, or $1.96 a share, earned in 1938.

Deposits of Chase National at the end of 1939 were $2,803,730,000, compared with $2,817,977,000 on Sept. 30 and $2,234,333,000 on Dec. 31, 1938. Holdings of government obligations were $820,170,000, compared with $808,804,000 on Sept. 30 and $639,878,000 at the end of 1938.

Guaranty Trust Deposits Rise.

Deposits of the Guaranty Trust company on Dec. 31, 1939, were the largest in the company's history, totaling $2,088,427,346. This compared with $2,027,675,759 at the end of September and $1,619,978,420 a year earlier. Holdings of government securities increased sharply from $649,432,770 on Sept. 30 to $729,600,979 on Dec. 31. At the end of 1938 they were $486,310,848.

National City bank reported total deposits of $2,331,257,944 at the end of 1939, compared with $2,197,830,130 on Sept. 30, and $1,835,286,500 at the end of 1938. Holdings of United States government securities were $733,592,491, against $656,804,293, and $668,795,810, respectively.

First National Earns Less.

The statement of the First National bank of New York for the year ended Dec. 30 showed net profit of $10,407,174, equal to $104.07 a share, compared with $10,865,190, or $108.65 a share, during 1938.

Total deposits of J. P. Morgan & Co. and its Philadelphia branch, Drexel & Co., climbed to $619,512,616 at the end of 1939, the statement of condition showed. This compared with $590,431,245 on Sept. 30, and with $521,164,653 on Dec. 31, 1938. Holdings of United States government securities amounted to $413,891,061, against $320,931,617 on Sept. 30 and $298,529,130 a year ago.

COTTON FUTURES SHARPLY HIGHER ON WAR DEMANDS

Cotton futures in American markets advanced as much as $1.70 a bale yesterday. Closing trades were at the day's top prices, up 0.13 to 0.34 cent a pound.

Spot cotton closed 0.15 to 0.18 cent a pound higher, with New York at 11.54 cents; New Orleans, 11.48 cents; and Houston at 10.90 cents. Prices follow:

Chicago Board of Trade.

	Open.	High	Low.	Close.	Prev. close.
March	11.23	11.23	11.23	11.23	11.10
May	10.88	10.88	10.88	10.88	10.74
July	10.53	10.53	10.53	10.53	10.34
October ..	10.06	10.06	10.06	10.06	9.80

New Orleans Cotton Exchange.

	Open.	High	Low.	Close.	Prev. close.
Jan old...	11.32	11.40	11.32	11.40	11.19
March old.	11.18	11.30	11.18	11.29	11.12
May old ..	10.86	10.97	10.85	10.96	10.76
July old..	10.49	10.61	10.48	10.60	10.37
Oct new....	9.90	10.08	9.90	10.08	9.78
Dec new..	9.94	9.98	9.94	9.98	9.71

New York Cotton Exchange.

	Open.	High.	Low.	Close.	Prev. close.
Jan old...	11.15	11.28	11.15	11.28	11.07
March old.	11.08	11.19	11.06	11.19	11.00
Do new..	11.27	11.33	11.27	11.33	11.15
May old...	10.73	10.87	10.73	10.87	10.61
Do new..	10.91	11.00	10.91	11.00	10.74
July old..	10.41	10.53	10.38	10.53	10.27
Do new..	10.66	10.73	10.62	10.72	10.54
Oct new...	9.86	10.08	9.85	10.08	9.74
Dec new...	9.81	9.97	9.77	9.97	9.67

USE OF CHECKS DIPS, BUT STILL TOPS YEAR AGO

Checks written against individual deposit accounts in 159 banks in 41 leading clearing house cities in the 7th [Chicago] federal reserve district during the week ended Dec. 27 declined 20.1 per cent from the level of the preceding week, the Federal Reserve Bank of Chicago reported yesterday. The latest week's total, however, showed a gain of 22.6 per cent over the corresponding week of 1938.

Debits to individual deposit accounts in the latest week amounted to $1,302,697,000, against $1,629,898,000 in the preceding week and $1,062,279,000 in the week ended Dec. 28, 1938.

Chicago banks cashed checks totaling $770,844,000. This compared with $991,388,000 in the preceding week, and $601,510,000 in the similar week of 1938.

TERMS OF SUBSCRIPTION OF THE TRIBUNE

Order for mail subscription must be accompanied by remittance to cover.

Rates in Illinois [outside Chicago], Indiana, Iowa, Michigan, and Wisconsin:

Daily, without Sunday, one year, $5.00; six months, $2.50; three months, $1.25; two months, $1.00; one month, 50 cents.

Daily, with Sunday, one year, $12.50; six months, $6.25; three months, $3.15.

Sunday only, one year, $7.50; one month, $1.00.

Rates of subscription in postal zone 3 and 4 [measured from Chicago] outside of Illinois, Indiana, Iowa, Michigan, and Wisconsin:

Daily, without Sunday, one year, $7.50; one month, $1.00.

Daily and Sunday, one year, $15.00; one month, $2.00.

Rates of subscription in zones 5, 6, 7, and 8 [measured from Chicago], Canada, and Mexico:

Daily, without Sunday, per year, $12.00; one month, $1.50.

Sunday only, one year, $7.50; one month, $1.00.

Daily and Sunday, one year, $19.50; one month, $2.50.

Foreign: Daily Tribune only, $25.00 per year; with Sunday, $42.00 per year.

Give postoffice address in full, including county and state. Remit in express money order, draft, or in registered letter at our risk to The Tribune company, publishers Tribune square, Chicago.

We cannot be responsible for currency sent thru the mail.

Persons wishing to take The Tribune by carrier may order it by postal card or telephone Superior 0100. When delivery is irregular, make complaint.

All unsolicited manuscripts, articles, letters, and pictures sent to The Tribune are sent at the owner's risk, and The Tribune company expressly repudiates any liability or responsibility for their safe custody or return.

MEMBER OF THE ASSOCIATED PRESS.

The Associated Press is exclusively entitled to the use for publication of all news dispatches credited to it or not otherwise credited in this paper, and also to the local news published herein.

All rights of republication of special dispatches herein also are reserved.

NEW YORK CURB

Tuesday, January 2, 1940.

Shares sold today..........127,000 · Total sales 1940 to date..........127,000
Year ago..........197,150 · Total sales 1939 to date..........197,150

	Sales.	High.	Low.	Close.	Net chge.
Acme Wire .	100	22¼	22	22 −	⅛
†Aero Sup B	100	5¼	5¼	5¼+	⅛
Ainsworth	200	5⅝	5⅝	5⅝+	⅛
†Air Assoc ...	100	10⅝	10⅝	10⅝−	¼
†Air Investors	500	2¼	2¼	2¼+	⅛
†Do cv pfd..	100	20	20	20 +	⅛
Ala Gt Sou ..	25	77½	77½	77½−	¼
Ala Pow $7 pf	10	101	101	101 +	¼
Alum Co Am..	550	140	138½	140 −	1
Do pfd	100	115	115	115 +	⅛
Alum Ltd	250	97⅝	96½	97⅝+	1⅝
Am Cap pfd..	100	20⅝	20⅝	20⅝+	⅛
Am Cyan B ..	1,200	34	33⅝	33⅝	....
Am Gas & El	700	38⅝	38½	38⅝+	⅛
Do pfd	1,350	114	113⅝	113⅝−	⅛
†Am Gen	100	3⅝	3⅝	3⅝	....
Am Hard Rub.	150	12	11½	11½−	⅝
Am Lt & T....	200	15⅝	15⅝	15⅝	....
Do pfd	100	28½	28½	28½+	¼
†Am Maracaib	300	⅝	⅝	⅝−	⅛
Am Meter	200	33	32	33 +	2
†Am Seal Kap	200	5¼	5¼	5¼−	¼
Am Superpow.	2,200	½	7/16	....	....
Am Thread pf	100	3¼	3¼	3¼−	⅛
Ark Nat Gas A	600	2⅝	2⅝	2⅝+	⅛
Do pfd	200	7⅝	7½	7½−	⅛
†Ashld O & R	700	5½	5½	5½+	⅛
Asso G & El..	400	1/16	1/16	1/16+	1/16
†Do A	700	⅝	⅝	⅝−	⅛
Atl Cst Fish..	100	3	3	3 +	¼
†Atlas D Forg	100	3¼	3¼	3¼−	¼
†Aviation & T	3,000	3⅝	3¼	3⅝+	⅛
†Axton Fish A	210	53	51⅝	52½	....
Babcock & Wil	300	21⅝	21¼	21⅝+	⅝
†Bald Lo war	700	7⅝	7⅝	7⅝	....
†Bath Iron Wk	50	12⅝	12½	12⅝+	⅝
†Beech Airc .	600	7⅝	7⅝	7⅝+	⅝
†Bell Airc ...	200	20	20	20 +	¼
†Bellanca Airc	200	7¼	7¼	7¼+	¼
†Bens&Hed pfd	25	45	45	45 +	2
†Berk&GayFur	100	1/16	1/16	1/16	....
†Bourjois......	400	5¼	5	5¼+	⅝
Bowm-Bilt H..	100	½	½	½	....
†Breeze Corp..	400	6	6	6 +	⅛
†Brewst Aero.	1,700	12	11⅝	11⅝−	¼
†Bridgpt Mach.	100	3	3	3 +	⅛
Br-Am Tb br..	100	18½	18½	18½+	⅝
Brown Co pfd.	100	27	27	27 −	⅝
†Brown F&W.	100	4½	4½	4½+	¼
Buckeye P L..	50	28	28	28	....
Buf N&EP pfd.	200	22	22	22	....
Bunk Hill & S.	700	14	13⅞	13⅞+	¼
Calamba Sug..	100	17⅝	17⅝	17⅝+	½
†Can Col Airw.	1,400	7	6½	6½−	¼
Can Marconi..	100	1	1	1 +	1/16
†Cap City Prod.	25	9½	9½	9½	....
Carib Syn.....	200	1⅛	1⅛	1⅛	....
†Carnegie Met.	100	⅝	⅝	⅝+	1/16
Caro P&L$6 pf	40	92¼	92⅛	92⅛+	⅝
Do $7 pfd..	20	100½	100½	100½+	½
Carrier Corp..	4,100	14½	13⅞	14½+	1⅝
Castle [AM]..	50	20	20	20 −	1
Celanese ptc pf.	100	107	107	107 −	½
Celluloid pfd..	25	21	21	21 +	½
Do 1st pfd..	20	72	70½	70½−	½
†Cen Ohio Stl..	100	8	8	8	....
Cen St El.....	100	⅛	⅛	⅛−	1/16
Chesebrough .	50	110	110	110 +	1
Chi Flex Shaft.	50	72	72	72	....
Childs pfd ...	75	24	23½	24 +	⅝
Cities Service.	100	4⅛	4⅛	4⅛+	⅛
CitSvcP&L$7pf	40	94	93¼	94 +	½
City Auto Stpg.	100	5⅜	5⅜	5⅜	....
Cleve El Illum.	150	44	43½	44 +	½
†Cleve Tract..	300	5⅝	5¼	5⅝+	½
Club Al Uten	200	3	3	3 +	⅛
ColtsPF Arms	50	83	83	83 +	1
Colum G&E pf	25	64	64	64	....
Colum O&G..	400	2¼	2⅛	2¼+	⅛
Comw&So war	100	3-32	3-32	3-32+	1-32
ComPw&L 1pf	75	43⅜	42⅜	43⅜+	1
†Comm PSvc..	50	34⅝	34⅝	34⅝−	¼
†CompoShMvtc	200	17⅛	17⅛	17⅛+	⅝
†ConsG&E Bal	300	82	81½	82 +	¼
†Cons Gas Ut	500	1¼	1⅛	1⅛−	⅛
Cons Stl Corp	100	5⅜	5⅜	5⅜+	⅛
†Cooper-Bess..	400	9⅞	9¼	9⅞+	1
Copper Range	100	5	5	5 +	¼
†Copperw'd Stl	200	16⅜	16⅜	16⅜+	⅛
†Cosden Petro	300	1⅛	1⅛	1⅛	....
†Do pfd.....	100	9⅝	9⅝	9⅝+	⅝
Creole Pet....	1,000	22¼	22	22 −	¼
Crockr-W ElM	100	5½	5½	5½+	⅛
†Croft Brewing	100	¼	¼	¼	....
†Crown Drug.	200	1⅛	1⅛	1⅛+	⅛
†Davenp Hos.	100	17½	17½	17½+	1¼
†Dayton Rub..	50	19	19	19 +	⅝
†Decca Records	1,600	7⅞	7⅝	7⅞+	⅝
†Dejay Strs...	100	4⅞	4⅞	4⅞+	⅝
†Derby Oil....	100	1⅞	1⅞	1⅞	....
†DetGask&Mfg.	100	10⅝	10⅝	10⅝+	⅝
Det Gray Ir..	100	1⅝	1⅝	1⅝+	⅛
†Det Stl Prod	100	22	22	22 +	½
†DivcoTwinTrk	200	8	8	8 +	⅛
Duke Power...	25	75	75	75 −	1
Eagle Pich Ld	500	12	11⅞	12 +	½
East Gas & F	200	3¼	2⅝	2⅝−	⅛
Do 6 pfd...	800	21	19⅛	20⅞+	1⅞
Do pr pfd..	275	46½	44	46½+	3½
East Sta pf A	25	18	18	18 +	⅝
Do pf B....	50	17⅛	16⅝	16⅝−	¼
†EasyWashMB	1,100	4	3⅞	3⅞	....
†Eisler Elec..	100	1⅛	1⅛	1⅛	....
El Bond & Sh	4,900	7⅞	7½	7⅞+	¼
Do pfd......	300	68⅝	67½	68⅝+	2
Do $5 pfd..	100	59	59	59 −	½
El P&L war..	200	3	3	3 +	⅝
†Electrol vtc..	300	1¼	1¼	1¼	....
Elgin Nat Wat	100	24	24	24 −	½
Emsco D&Eq.	200	10⅜	10⅜	10⅜+	⅛
†Equity Corp.	100	1/16	1/16	1/16	....
Do $3 pfd..	200	23⅝	23½	23½−	¼
†Esquire Inc .	200	4¼	4¼	4¼+	⅛
†Fairchild Av.	100	11	11	11 +	½
Fisk Rub	3,200	15¼	15⅛	15¼	....
Do pfd	200	107⅞	107	107 −	1
Fla P&L $7 p	225	97⅝	96⅝	97⅝+	1⅛
Ford MCanA .	400	17¼	17	17¼+	⅝
Ford Mot Ltd.	400	2⅝	2⅝	2⅝	....
†Fruehauf Tra	100	27½	27½	27½−	½
†Fuller $3 cv.	25	26	26	26 +	⅛
†Do 4% pfd	25	41	41	41 +	1½
Gen Invest .	200	1/16	1/16	1/16	....
Gen Pub S pf	10	38⅝	38⅝	38⅝+	1⅛
†Gen Tel pf..	100	51¼	51¼	51¼−	½
Glen A Coal..	4,500	7⅝	7⅝	7⅝+	⅝
Godchx S B..	300	9	9	9 +	⅝
Gray Mfg ...	100	9	9	9 −	¼
Gt A & P n v	125	110½	110	110 +	½
Gt Atl&Pnv...	125	110½	110	110 +	½
†GrumAircE .	200	16	16	16	....
Gulf Oil	300	39⅝	38⅝	39⅝+	1¼
GulfStUt 6 pf	10	112½	112½	112½+	½
†HatCorp AmB	100	6⅛	6⅛	6⅛−	⅛
†Hearn D Strs	100	2⅜	2⅜	2⅜+	⅛
†Hewitt Rub.	100	12½	12½	12½−	⅝
†Hires A ...	100	50	50	50 −	⅝
Humble Oil...	100	67	67	67 +	1¼
†Hummel-R F	200	5⅝	5⅝	5⅝+	¼
†IllIaP div ct.	100	5¼	5¼	5¼+	¼
†Do pfd ...	1,200	24⅝	23⅝	24⅝+	1
Imp Oil Ltd..	400	12⅛	11⅞	12⅜+	⅝
Do reg	100	12	12	12 +	½
Imp Tb Can.	100	13	13	13 +	½
Ind Svc 6% pf	40	15⅝	15¼	15⅝+	⅝
Do 7% pfd..	60	15⅝	15¼	15⅝+	1¼
Indpls P&L pf	140	111½	111	111½+	½
Int Cig Mch..	100	21½	21½	21½	....
Int Hyd-El pf	100	14	14	14 +	⅝
†Int P&P war	1,200	3	2⅝	3 +	⅜
Internat Pet ..	500	18	17⅞	18 +	½
†Inter Util B.	200	1/16	1/16	1/16+	1/16
†Inter Vitamin	200	3¼	3¼	3¼	....
†Int Home Eq	100	7⅝	7⅝	7⅝−	⅛
Inters P Del p	25	4⅜	4⅜	4⅜+	¼
JerCP&L 7 pf	20	104	104	104 +	¼
Jones & L Stl.	300	35	34	34 +	1
Kimb-Cl pfd ..	10	111	111	111 +	1½
†Kingst Prod..	200	1⅞	1⅞	1⅞+	⅛
†Kleinert ...	100	10	10	10 +	⅝
Lake Sh M...	2,500	25¼	23¼	25¼+	1⅞
Lakey F & M	1,000	4⅛	4	4⅛+	¼
Lehigh C & N	100	2⅝	2⅝	2⅝	....
†Leon Oil Dev	2,100	¼	¼	¼+	1/16
Lit Bros	100	1⅞	1⅞	1⅞+	⅛
Lone Star G..	400	10¼	10¼	10¼+	⅛
Long Is Ltg..	200	1⅛	1⅛	1⅛+	⅛
Do pfd	125	45¼	44	45¼+	2⅝
Do pfd B...	375	41½	38⅝	41½+	2
†Lucky Tiger.	100	½	½	½	....
†Majest R & T	800	⅛	⅛	⅛+	⅛
†Man Sug war	300	⅛	⅛	⅛+	⅛
Manischewitz..	50	10	10	10 +	½
Marion St Sh.	100	2⅝	2⅝	2⅝−	¼
McWill Dredge	100	8½	8½	8½+	¼
†Mer C&S pfA	50	67	67	67 +	2
†Mich Bumper	300	1/16	1/16	1/16+	1/16
†Mid West Cor	1,200	8½	8	8½+	¼
Midvale	75	114½	114½	114½−	⅝
†Midwest Oil .	300	7⅝	7½	7⅝+	⅛
Min Min & M	100	58	58	58 +	¼
†Mock J Voeh	400	11½	11	11½+	⅛
†Molybdenum.	400	5⅞	5⅞	5⅞+	¼
Montr LH & P	450	24¼	24	24¼+	1⅛
†Mount Cit C	100	4¼	4¼	4¼	....
Mount Prod	100	5½	5½	5½	....
Nachman Spr .	100	11	11	11 +	½
†Nat Auto Fib	400	8⅞	8⅞	8⅞	....
†Nat City Lns	100	16⅝	16⅝	16⅝+	¼
†Nat Cont ..	400	10⅛	10	10⅛+	⅛
Nat Fuel G ..	500	12⅜	12¼	12⅜+	⅛
Nat P&L pfd	500	94⅛	94⅛	94⅛+	⅛
Nat Sug Ref.	100	10¼	10¼	10¼+	⅛
Nat Trans ..	100	9⅛	9⅛	9⅛−	⅛
Nat Tun & Mn	600	1½	1½	1½+	⅛
†Navarro Oil.	200	12½	12¼	12½+	½
†N EPA6%pfd	25	72¾	72¾	72¾+	¾
N J Zinc	250	63⅝	62⅜	63⅝+	1⅝
NYP&L $6 pf	20	107	107	107 −	¾
NY Wat Sv pf	10	21⅜	21⅜	21⅜−	½
†Niag Hud Pw	1,600	6	5⅞	5⅞+	⅛
†Do 1st pfd	25	86¼	86¼	86¼+	¼
†Do A war..	100	1/16	1/16	1/16	....
Niles Bem P.	200	67¼	67	67 +	½
Nor A Lt & P	400	1	1	1	....
Do pfd	125	84	83¼	83¾−	¾
NIndPS6%pfd	10	100	100	100 +	1
N Sta Pw A..	700	14⅞	14⅝	14⅞+	⅛
Ohio Ed pfd..	25	107	107	107 +	⅝
†Okla N G pfd	200	47	47	47 +	⅛
PacG&E 6 pfd	300	33⅞	33⅝	33⅝−	⅛
†Pantepec O V	6,900	5¼	4⅝	5¼+	⅞
†PkrsbgR&R..	100	9¼	9¼	9¼+	¼
†Penin Tel ...	50	34	34	34 +	1½
Pennroad	500	2	2	2	....
†Pa-Cent Airl.	1,800	12	11⅝	12 +	¼
PaP&L $7 pfd	100	111¼	111	111¼+	¼
Pa Salt	25	167½	167½	167½+	1½
†Pa W & P....	300	67⅝	67	67⅝+	⅝
†Pharis T & R	600	8	7⅞	8 +	¼
†Phoenix Sec..	400	6⅝	6¼	6⅝+	⅝
†Do pfd ...	700	36½	36	36½+	¼
†Pioneer Gold.	200	1⅝	1⅝	1⅝	....
Pitney-Bowes .	100	7⅝	7⅝	7⅝+	⅛
Pitts & L Erie	20	56	56	56	....
†Pitts Metallu	100	10½	10⅛	10⅛+	¼
Pitts Pl Glass.	200	100½	100	100 −	1
†Potrero Sugar	100	⅞	⅞	⅞+	⅛
Premier Gld ..	100	1⅛	1⅛	1⅛	....
Pressed Met ..	200	9⅝	9½	9⅝+	⅛
Prosp Co B....	200	5	4⅞	5 +	⅛
PSInd$7pr pfd	225	90⅝	90	90 −	½
Do $6 pfd ..	200	50	49½	49½−	½
PSOkla7 pl pfd	20	110½	110	110½+	½
PSP&L $5 pfd	175	79⅛	78⅞	79 +	⅛
Do $6 pfd...	200	24⅞	24½	24⅞+	⅛
†Pug Sd P&T.	200	12⅝	12⅝	12⅝−	⅛
Rwy & L Sec	150	9	9	9 +	⅝
Raym Conc ...	50	12¾	12¾	12¾+	⅝
†Red Bank Oil	100	2⅞	2⅞	2⅞+	½
†Reed Roll Bit	100	25½	25½	25½−	¼
†Reiter-Fost ..	500	⅛	⅛	⅛	....
†Republic Avia	1,800	6	6	6	....
†Rome Cable..	400	12¼	11½	12¼+	1¼
†Root Pet	200	3	3	3 −	¼
St Lawrence..	100	4	4	4 +	1⅛
Do pfd.......	100	15	15	15 +	1¼
St Regis Paper	700	3¼	3	3¼+	¼
Do pfd.......	25	57½	57½	57½+	2
†Salt Dome Oil	400	7½	7¼	7½+	¼
†Scullin S war	500	1	1	1 +	⅛
Seeman Bros..	100	39¼	39¼	39¼−	⅝
Seiberling Rub	100	8½	8½	8½+	¼
†Selected Indus	100	¾	¾	¾+	⅛
†Do al ct...	50	54¼	54¼	54¼+	1¼
†Shattuck-Denn	200	6	5⅞	6 +	¼
Sherwin-Wms.	100	94½	94½	94½	....
Do Can......	200	10½	10½	10½+	½
Do pfd.......	10	113½	113½	113½−	½
†Silex	100	14	14	14	....
†Sonotone	100	1⅝	1⅝	1⅝+	⅛
So Penn Oil..	600	43½	41	43 +	2⅝
S C Ed B pfd	200	30¼	30¼	30¼+	¼
†Spald 1st pfd	160	12	12	12	....
Span & G reg	100	1/16	1/16	1/16	....
†Std C & S...	100	14	14	14 +	⅛
†Do pfd.....	50	19½	19½	19½+	1
†Std Inv pfd..	50	10	10	10	....
†Std Oil Ky...	500	20⅛	20⅛	20⅛	....
†Std Oil Ohio	500	32¼	32	32 +	¼
St Pow & Lt.	400	½	7/16	½+	1/16
†Std Prod....	100	9¼	9¼	9¼	....
†Std Steel Spg	100	40	40	40 −	⅝
†Starrett vtc..	200	1⅛	1⅛	1⅛	....
†Sterchi B Strs	300	4	4	4 +	¼
†Do 1st pfd.	25	35	35	35	....
†Sunray Oil..	200	2	2	2 +	⅛
Taggart	100	6	6	6	....
Tampa El.....	100	35	35	35 +	¼
Technicolor ...	500	13⅝	12⅞	13⅝+	½
†Texon O & L	300	2⅝	2⅝	2⅝+	⅛
Tob Prd Exp	500	4⅞	4⅝	4⅞+	⅛
†Trans-Lux ..	100	1¼	1¼	1¼+	⅛
†Tri-Cont war	800	½	½	½	....
Tubize Chat..	800	10¼	10⅛	10¼+	⅛
Do A	50	33½	33½	33½+	1¼
Ugylite Corp..	700	4½	4⅜	4½+	⅛
†Union Prem.	100	17⅝	17⅝	17⅝−	⅜
Unit Airc Prd	200	6⅞	6¾	6⅞+	¼
†Unt Cg-WStrs	2,300	⅝	⅝	⅝	....
Unit Gas.....	300	1⅞	1⅝	1⅞+	⅛
Do pfd	200	94¼	93½	94¼+	1¼
Unit Lt&Pw A	700	1⅛	1⅛	1⅛+	⅛
Do pfd	2,500	35⅝	34⅛	35⅝+	1⅝
Unit Shoe M.	75	83½	83⅛	83½	....
†US&ISec pfd	25	61	61	61 +	1½
U S Foil B..	400	4¾	4¾	4¾−	⅛
†US Lines pfd	1,600	3½	3⅛	3½+	⅞
†U S Plywood.	300	22	22	22	....
†Do cv pfd..	150	30	29¾	29¾−	¼
†Univ Crp vtc	100	3¼	3¼	3¼+	⅜
Utah-Idaho Sg	100	1⅝	1⅝	1⅝−	⅛
UtahP&L pfd.	125	62	61½	62 −	1
Do pfd	200	19½	18⅜	19½+	½
Util Equit....	25	52⅝	52⅝	52⅝−	⅝
Vogt Mfg	200	11⅛	10½	11⅛−	⅛
Wichita R Oil	100	5⅜	5⅜	5⅜+	⅛
Wolvern Pt Cm	700	4¼	4⅛	4¼+	⅛
†Woodley Pet.	100	5	5	5	....
Wright Harg.	100	6¼	6¼	6¼+	⅛

DOMESTIC BONDS.

Sales thous.	High.	Low.	Close.	Net chge.
5 AlaPow 5s '46 ..	107½	107⅜	107½+	¼
6 do 4½s '67	102⅞	102¼	102¼−	⅝
2 AmG&E 5s 2028.	106¼	106¼	106¼	....
12 AmP&L 6s 2016.	104⅛	104	104	....
2 AppalElP 4½s'48.	107½	107½	107½	....
1 ArkP&L 5s '56..	106⅝	106⅝	106⅝+	⅛
24 AsElec 4½s '53 ..	60⅝	60	60¼+	⅛
2 AsG&E 5s '50....	28⅝	28⅝	28⅝−	¼
2 do 5½s '77	34	34	34	....
2 do 5s '68	28⅝	28½	28⅝+	⅝
2 do 4½s '48	27	25½	27 +	2⅛
6 do 4½s '49	26⅝	26	26	....
1 AsT&T 5½s '55 A	72½	72½	72½+	¼
1 AtlCityEl 3¼s'64.	106⅝	106⅝	106⅝−	¼
6 BellTCan 5s'57 B.	115⅝	115⅝	115⅝+	¼
2 BethSt 6s '98...	141	141	141	....
35 BirmEl 4½s '68..	98½	97¾	98	....
3 BirmingGas 5s'59	94⅞	94½	94⅞+	⅝
1 BroadRivP 5s '54.	100½	100½	100½+	⅛
5 CanNorP 5s '53.	99¼	99¼	99¼+	½
12 CaroP&L 5s '56..	106½	106¼	106¼−	½
2 CenPow 5s '57 D	99⅝	99⅝	99⅝+	⅛
2 CenStEl 5½s '54.	38	38	38 −	¼
1 do 5s '48	38⅛	38⅛	38⅛+	1½
29 CenStP&L 5½s'53	75	74½	75 +	1¼
7 ChiJR-USY 5s'40.	100⅝	100⅝	100⅝	....
3 ChiRy 5s '27 ct..	46½	46½	46½+	½
1 CitiesServ 5s '58.	75	75	75	....
26 do 5s '50	76⅞	76½	76⅞+	⅝
6 CitSP&L 5½s'49.	92¼	91⅞	92¼+	⅝
13 CitSPow 5½s '52.	92½	91¼	91¼−	⅝
9 CommP&L 5s '57	92⅜	92	92⅜−	¼
3 †ConGsUt 6s'43 st	82¼	79¼	82¼+	3⅜
18 ContG-E 5s '58 A	92¼	92	92	....
3 CudahyPk 3¾s'55	96	96	96 +	⅛
15 †EastG-F 4s'56 A	77⅝	77¼	77⅝+	⅞
1 EdisnElIl 3¼s'65.	110⅝	110⅝	110⅝−	¼
2 ElecP&L 5s 2030	80½	80½	80½−	⅛
6 FedWater 5½s '54	99½	99	99½+	1¼
38 FlaP&L 5s '54...	104⅛	103⅝	104 +	⅝
7 do 4s '66 C	98⅝	98¼	98⅝	....
1 GaryE-G 5s '44 st.	100⅝	100⅝	100⅝	....
1 GenPubS 5s '53..	98¾	98¾	98¾	....
17 GenPubUt 6½s'56	99	98¼	99 +	¼
2 GenWWk 5s'43 A	96½	96⅜	96⅜−	⅝
5 GeoPow 5s '67 .	106¼	106¼	106¼	....
3 Geo P&L 5s '78.	66¼	66¼	66¼	....
6 GlenAldCoal 4s'65	71¼	71	71¼+	¼
1 †Gobel 4½s '41 A	75¼	75¼	75¼−	1
1 HousLt-P 3½s'66.	111	111	111 +	½
1 †Hygrade 6s'49 A	66½	66½	66½+	1
4 IdahoPow 3¾s'67.	108½	108¼	108¼+	½
6 IllP&L 5s '56 C..	103⅛	102⅞	102⅞+	⅛
3 do 6s '53	105⅝	105½	105½−	⅝
16 IndHydEl 5s'58..	100	99¼	100 +	⅝
3 Ind Svc 5s '50...	72½	71½	72½	....
1 do 5s '63A......	70	70	70 −	½
3 IndnpP&L3⅜s'68.	108½	108⅛	108⅛	....
3 IntPSec 7s 57E..	49½	48	48 +	1
2 IntersPow 6s'52.	49	48½	49	....
27 do 5s '57.......	67	65⅝	67 +	1¼
2 Ia-NebL&P 5s'57.	105⅝	105½	105½	....
1 Ky Util 5s '69I..	102½	102½	102½	....
1 do 5s '61H......	104	104	104	....
4 LibMcN&L 5s '42.	102½	102⅛	102⅛	....
4 Lou P&L 5s'57..	107⅝	107¼	107⅝+	¼
1 MidlandVal 5s'43	67½	67½	67½+	½
1 MidSPet 6½s'45A.	100⅝	100⅝	100⅝+	⅝
3 MilwGLt 4½s'67.	100⅝	100½	100⅝−	¼
3 MinnP&L 4½s'78.	102½	102½	102½−	¼
15 do 5s '55.......	106	106	106	....
7 MissP&LCo 5s'57.	103⅝	103⅜	103⅜+	¼
11 Miss Pow 5s '55.	103	102⅝	102⅝−	¼
1 Miss Riv P 5s'51.	110	110	110 +	⅝
10 †MoPbSvc 5s '60.	97½	96	97½+	1½
1 Nassau&Suf 5s'45	99¼	99¼	99¼+	¼
5 NatP&L 6s2026A.	111¼	111½	111¼+	¼
5 NevCalE 5s '56.	79⅞	79⅝	79⅞+	⅞
1 NwAmsGas 5s'48.	121	121	121	....
4 N Eng G&E 5s'50	68½	68	68½+	⅝
3 do 5s '48........	68	67⅞	68 +	⅛
4 do 5s '47........	68¼	68¼	68¼	....
13 do 5½s '54......	100⅛	100⅛	100⅛	....
8 do 5s '48	98¼	98	98 −	¼
2 NOrlP S 6s '49A.	102½	102½	102½−	¼
1 do 5s '42 st.....	102⅛	102⅛	102⅛	....
12 NYStE&G 4½s'80.	105	105	105 −	¼
2 NoBosLtP 3½s'47.	104½	104½	104½+	¼
1 NorIndG&E 6s'52.	106⅝	106⅝	106⅝−	⅛
3 No'WestPS 5s'57.	105	104⅜	104⅜−	¼
4 OhioPw 3¼s '68..	108⅛	108⅛	108⅛	....
8 OhioPbSvc 4s'62.	109¼	109	109¼+	¼
2 †OkNGas 3⅜s'55.	107⅞	107⅞	107⅞+	⅛
1 Pac G&E 6s'41B.	109⅜	109⅜	109⅜	....
15 Pac P&L 5s'55...	94⅜	93⅝	94⅜+	⅝
4 †PkLexlshld3s'64	43½	43½	43½	....
6 PCenP&L 4½s'77.	102⅜	102⅝	102⅜+	⅛
3 Pen El 4s '71F..	104½	104½	104½	....
2 Pen-Oh E 6s '50.	109¼	109¼	109¼−	⅛
1 Pen P S 6s '47C.	107½	107½	107½−	⅝
2 †PW&P4½s '68B.	106¼	106	106¼	....
12 PGL&C 5s '81B.	96	95⅞	96 +	¼
2 Pitt Stl 6s '48.	100	100	100	....
18 PtldG&C 5s '40.	85	83¼	85 +	2
1 PotEd 5s '56E.	108⅝	108⅝	108⅝	....
1 PCCan 4½s '59B	88	88	88	....
54 PSP&L 5½s '49.	99	98⅝	99 +	⅛
18 do 5s '50C....	98¼	98	98¼+	⅝
23 do 4½s '50D..	93	92⅝	92⅞+	¾
2 QuBG 5½s '52.	96½	96½	96½	....
3 Scripp 5½s '43.	103½	103	103 −	¼
6 SW&P 4½s'67A.	95½	95	95½+	⅝
3 do 4½s '70D..	95⅝	95⅝	95⅝+	⅞
19 SEP&L 6s2025A.	112½	112	112 −	1
7 SoCarPw 5s '57..	100	99⅞	100 +	¼
1 †SoCalEd 3⅜s'60.	109⅞	109⅞	109⅞+	⅝
3 †do 3⅜s '60B...	110	109⅝	109⅞+	¼
3 Sw P S 6s '45A.	107¼	107⅛	107¼+	¼
7 StdG&E 6s'48 st.	67⅝	67⅛	67⅛+	½
4 do 6s '48 cv st.	67⅝	67¼	67¼+	¼
1 do 6s '51	67¼	67¼	67¼−	¼
2 do 6s '57	66⅞	66⅜	66⅜−	¼
1 do 6s '66	67½	67½	67½+	½
1 Std P & L 6s '57.	66½	66½	66½−	½
11 †Star Cp 5s '50.	20	19	20 +	2
40 Tex El S 5s '60.	105	104⅝	104⅞+	⅝
2 TexP&L 6s2022A.	115	115	115	....
2 do 5s '56	107⅞	107⅞	107⅞	....
7 TCRT 5½s '52A.	62½	62½	62½	....
4 UnitL&P 6s '75.	83½	83⅛	83⅛−	⅝
1 do 5½s '59	107	107	107 +	½
59 UnL&Ry 5½s '52.	93½	93	93½+	½
6 do 6s '52A	118½	118	118½+	½
3 UtahP&L 6s2022A	99½	99	99½−	½
7 do 4½s '44	99	99	99 −	1
5 Va P S 6s '46...	100⅝	100	100⅝+	⅝
5 do 5½s '46A....	102½	102¼	102½+	¼
2 do 5s '50B......	101	100⅝	101 +	¼
1 †Wald-A 5s '54.	10¼	10¼	10¼+	½
1 WestNUn 6s '44.	52½	52½	52½+	½
10 Wh El 5s '41....	104⅜	104⅜	104⅜+	⅜
2 †WisP&L 4s '66A.	105⅝	105⅝	105⅝−	¼
2 YadRP 5s '41...	105	104⅞	105	....
7 ‡YorkRys 5s '37.	97	97	97 +	1

FOREIGN BONDS.

Sales thous.	High.	Low.	Close.	Net chge.
1 GerCMun 7s '47.	12¾	12¾	12¾+	½
1 IsarcoHE 7s '52.	46¼	46¼	46¼+	¼
5 LimaPeru 6½s'58.	9½	9½	9½	....
4 ‡Rus 6½s 1919.	¼	¼	¼+	1/16
1 TerniEl 6½s '53.	44⅜	44⅜	44⅜−	1
2 UElSvc 7s '56...	44½	44½	44½−	1

*Ex dividend. †Fully listed; all others are dealt in on the unlisted trading basis. xr—Ex rights. xin—Ex interest. ur—Under rule. ww—With warrants. ‡Matured bonds; negotiability impaired during investigation.

NAVAL STORES.

SAVANNAH, Ga., Jan. 2 (AP).—TURPENTINE—Firm, 27¾c per gal; offerings, 11 casks, all sold; receipts, 24; shipments, 2,601; stock, 24,364. ROSIN—Firm; offerings, 125 lots of 280 lbs; sales, 106; receipts, 957; shipments, 9,866; stock 215,899. Quote: F $4.05; D, $4.15; E, $4.85; F, $4.90; G, $5.10; H, $5.30; I, $5.35; K, $5.45; M, N, $5.55; WG, $5.65; WW, X, $6.20.

SECURITIES ACT CHANGES URGED TO CREATE JOBS

Manufacturing Group Hits 'Repressive' Controls.

[Continued from page 27, column 8.]

period between registration of a security and its public offering, but SEC officials dismiss this by saying it would require an amendment to the securities act of 1933.

According to the manufacturers' report a consolidation of the two acts should effect the following changes:

1. Simplify requirements concerning the mass of detailed information called for under schedule A of the act of 1933.

2. Consolidate the requirements for registration under the two acts into one registration statement for a given corporation, with amendments as required.

Shorter Prospectus Demanded.

3. Shorten and simplify the prospectus required in connection with distribution of securities.

4. Define clearly the area within which reliance may be placed upon opinions of lawyers and findings of certified accountants.

5. Eliminate the waiting period after filing registration statements to permit immediate marketing of securities.

6. Accounting data required from new registrants should be restricted to five preceding fiscal years, or less if the data is adequate.

7. The right of civil action for damages arising from material misstatement or omission of material facts in registration statements and prospectuses should be subject to proof by the person seeking recovery. The right of recovery should be limited to the loss sustained by reliance upon these statements.

8. Provisions compelling publicity of trading in securities by officers and stockholders of corporations should be eliminated.

9. Provisions under which corporations, under certain conditions, have a right to profits made by officers or directors in trading in their securities should be eliminated.

"Rewriting of these acts," said the manufacturers' committee, "should be undertaken only after careful consideration by the SEC, the issuing companies, investment bankers, stock exchanges, and brokers, of the conditions that are essential for a free and active market, without loss of protection for the investor against fraud and unwarranted lack of information."

STEEL OUTPUT RATE CLIMBS TO 85.7 PCT. AFTER HOLIDAY SAG

Steel operations in the United States this week are expected to regain part of the holiday decline, the American Iron and Steel institute reported yesterday. The institute estimated this week's production rate at 85.7 per cent of theoretical ingot capacity, against 73.7 per cent last week, an increase of 12 points.

A month ago the indicated rate was 92.8 per cent, a drop of 1.6 points from the preceding period, and a year ago it was 50.7, a gain of 11.9 points over a week earlier.

The following table compares the current schedule with the comparable week of previous years, and shows the changes from the week preceding:

	Rate, pct. capacity.	Change, points.
1940	85.7	+12
1939	50.7	+11.9
1938	25.6	+ 6.4
1937	79.4	+ 2.4
1936	46.7	− 2.8
1935	39.2	+ 4
1934	29.3	− 2.3

Gain in Insurance Shown by Northwestern National

The Northwestern National Life Insurance company, Minneapolis, in its annual statement reported yesterday that life insurance in force gained $13,543,111 to a total of $440,570,713 on Dec. 31. Assets on that date totaled $75,205,180, a record high and a gain of $5,063,567 over 1938.

CHICAGO HOME BUILDING RISES SHARPLY IN 1939

Total Construction Value Nearly Double 1938.

BY AL CHASE.

Residential construction was the most active branch of the building industry in Chicago during 1939. According to Building Commissioner Richard Schmidt, the number of permits for single family dwellings increased approximately 65 per cent over the preceding year.

Permits were issued during 1939 for 2,341 homes, Schmidt said. In 1938 there were 1,426 permits taken out by prospective home builders.

Total Value Nearly Doubled.

The year's total for all types of construction during 1939 also was approximately 100 per cent greater in dollar value than during 1938. There were 3,191 permits issued by the building department for all types of buildings valued at $42,280,687. During the preceding year of 1938 there were 1,330 permits for buildings costing $21,258,299.

Home building was the most active branch of the building industry during December. There were permits issued for 152 single family dwellings. This is more than the 107 permits taken out in December, 1938, but less than November, 1939, when 179 permits were issued.

December Figures Compared.

There were 206 permits for buildings of all types taken out last month valued at $1,610,105. During December, 1938, there were 136 permits for structures costing $2,408,725.

SAFEWAY SALES GAIN.

Safeway Stores, Inc., reports sales in the four weeks ended Dec. 23 were 4.4 per cent over the corresponding 1938 period, totaling $31,456,074, against $30,128,345 in 1938. The company's sales in the 52 weeks ended Dec. 23 were $385,428,139, a gain of 4.7 per cent over the $368,007,824 of the preceding 52 weeks.

Bank of America

NATIONAL TRUST AND SAVINGS ASSOCIATION

Statement of Condition December 30, 1939

RESOURCES

Cash in our vaults and on deposit with Federal Reserve Bank	$ 159,684,750.15	
Cash on deposit with banks in New York, Chicago and other cities and cash items in process of collection	88,581,164.01	
TOTAL CASH		$ 248,265,914.16
Securities of the United States Government and Federal Agencies	434,691,060.77	
State, county and municipal bonds	130,542,539.24	
Other bonds and securities	36,245,071.32	
Stock in Federal Reserve Bank	2,790,000.00	
TOTAL SECURITIES (Market value exceeds this amount) This figure is after deduction of reserves of $5,800,141.00		604,268,671.33
We have loaned to our customers for use in their businesses, for the storing of commodities, for intermediate capital uses, for building, buying or modernizing their homes, financing automobile or household equipment purchases, and for other legitimate needs. This figure is after deduction of reserves of $15,564,611.42	711,054,696.57	
We have interest due us on bonds and loans (earned to the date of this statement), and accounts receivable	7,359,920.15	
We hold guarantees and securities of customers and banks, for letters of credit, acceptances and endorsed bills	18,281,457.98	
TOTAL DUE US FROM CUSTOMERS		$ 736,696,074.70
Bank buildings, furniture, fixtures and safe deposit vaults. This figure represents the original cost less depreciation of $15,788,573.22		31,530,765.10
Other real estate owned. This is real estate owned, but not presently used as bank premises, and real estate acquired in the settlement of debt		7,182,032.53
Other resources including supplies inventory, automotive equipment, deferred charges, etc.		642,819.95
TOTAL RESOURCES		$1,628,586,277.77

LIABILITIES

Demand deposits. Funds placed with our bank by individuals, corporations, firms, banks, public officials and the United States Government (payable on demand)	$ 642,792,093.41	
Savings and time deposits. Funds placed with our bank in savings accounts or for extended periods of time by individuals, corporations, firms, State of California and political subdivisions thereof	839,999,582.38	
TOTAL DEPOSITS		$1,482,791,675.79
We have endorsed Bankers' Acceptances and issued Letters of Credit on behalf of customers, and have agreed to honor Customers' Drafts (not yet due), all of which are secured by the guarantees and collateral of customers and banks included in resources		18,815,871.91
We have set aside as a reserve for interest payable on time deposits and for taxes and other expenses		391,657.92
We have reserved for interest received in advance on loans. This amount will be taken into income as earned.		7,733,706.57
TOTAL LIABILITIES		$1,509,732,912.19

CAPITAL FUNDS

The difference between the total resources and the total liabilities represents the bank's working capital supplied by the stockholders. It is carried on the books as follows:

Capital. Stockholders' investment	$ 50,000,000.00	
Surplus. Paid in by stockholders or accumulated from earnings as a protection for depositors in the operation of the bank	44,000,000.00	
Undivided profits. Profits accumulated and not withdrawn, but left with the bank for use in conducting its business and as an added reserve protection for depositors	22,845,841.75	
Reserves. Set aside out of accumulated profits by the Board of Directors, available as a further reserve protection in addition to Surplus and Undivided Profits	2,007,523.83	118,853,365.58
LIABILITIES AND CAPITAL FUNDS		$1,628,586,277.77

This statement includes the figures of the London, England, banking office of Bank of America N. T. & S. A.

MEMBER FEDERAL RESERVE SYSTEM · MEMBER FEDERAL DEPOSIT INSURANCE CORPORATION

495 branches serving all California

BUSINESS GAIN BOOSTS CLOSED BANK PAYMENTS

54 State Institutions Return $3,433,025.

BY HAROLD SMITH.

General business improvement in 1939 was reflected in the repayments made to depositors last year by the closed state banks in Cook county that are still in receivership. This is shown in a report made yesterday by State Auditor Edward J. Barrett.

During the year just closed 54 of the banks returned a total of $3,433,025 to their general unsecured creditors, the report shows. This compares with a total of $2,755,750 repaid by 53 banks in 1938.

Far Below 1937 Total.

It is much below the total of $4,239,692 disbursed by 63 of the banks in 1937. Barrett said that the assets remaining have shrunk since the 1937 figure was compiled.

Fifteen of the 54 banks in the 1939 list made their final returns to depositors during the year, and the receiverships have been or are in the process of being liquidated, the state auditor indicated. With a continuation of improved business conditions, the liquidation of a large proportion of the 135 remaining banks should be completed this year, he said.

Figures for Year.

Here is the new list, giving the bank, the proportion of the total debt to depositors paid last year, the approximate total of repayments, and the total percentage paid up to Jan. 1, 1940:

Bank—	Pct. paid in 1939.	Approx. amt.	Brings total to pct.
Adams State	5	$ 20,000	17
*Arlington Heights State	5	17,000	30
Armitage State	5	17,000	10
*Ashland State	7	27,000	27
†Baker State	11	17,000	41
Berwyn State	5	27,000	25
Berwyn Trust & Savings	5	8,700	30
Binga State	5	52,800	27.5
Boulevard State Savings	5	36,850	25
Brainerd State	7.5	16,000	38.5
Bldrs & Merchants Bk & Tr.	5	143,400	45
*Central Mfg. Dist.	5	130,500	45
†Central Oak Park State	1.5	1,550	61.5
*Chatfield Trust & Sav.	14.7	46,700	62.2
Chatham State	5	46,000	15
*Cheltenham Tr. & Sav.	13	35,000	83
*Chi. Bk. of Commerce	17	722,100	52
†Citizens Tr. & Sav.	1.7	18,200	31.7
Columbia State Savings	5	63,700	42.5
†Congress Park State	18	5,100	63
*Depositors State	5	106,000	33.5
First Italian State	5	42,200	37.5
*First State of Barrington	5	14,200	75
*First State of Steger	13.2	11,000	43.2
*Hegewisch State	3	11,600	55.5
*Homewood State	10	20,000	40
*Hubbard Wds. Tr. & Sav.	10.8	18,000	84.8
†Humboldt State	5	96,000	40
Industrial State	10	20,200	45
Lake View State	5	267,800	40
†Lansing State	9.2	28,100	54.2
*Lincoln Tr. & Sav.	5	142,500	45
*†Lyons State	4	8,400	39
Madison Square State	4	31,500	10
Marshall Square State	5	23,200	35
*Maywood State	5	47,000	35
*Midwest State	5	3,700	15
*Montrose Tr. & Sav.	5	14,500	15
*Mt. Greenwood Tr. & Sav.	5.25	2,450	38.25
Noel State	5	174,000	28
*North Avenue State	5	104,800	75
*Northbrook State	23.8	31,500	61.8
Norwood Pk. Tr. & Sav.	5	3,500	45
*†Parkway State	3.5	1,975	46
Pinkert State	5	14,200	20
Phillip State Bk. & Tr.	7.5	97,900	7.5
*Reliance Bk & Tr.	5	112,500	46
Sherman State	15	33,800	37.5
South Shore State	5	22,300	45
State Bk. of River Grove	20	9,100	20
Stony Island State Sav.	5	101,500	22.5
Union Bk. of So. Chi.	5	85,000	42.5
W. Englewood Tr. & Sav.	5	151,500	5
*West Town State	5	137,100	67.5

*Payment made also in 1937.
†Final disbursement.

Three of the banks still in receivership made their first repayments last year. These were the Phillip State Bank and Trust company, the State Bank of River Grove, and the West Englewood Trust and Savings bank.

BRITAIN'S TRADE SYSTEM CLOGGED BY WAR CONTROL

Economic Weaknesses Worry Leaders.

[Continued from page 27, column 5.]

which all of Britain's gold reserves now are concentrated, makes it difficult to estimate how the national economy is withstanding the impact of the war.

But many economists here are disquieted by the current trends. Wartime business experiences so far, they say, confirm that all is not well with the economic front and that the British government has not yet got business and industry working at top gear. Altho more than a million men have been called to the colors, there still are more than 1,250,000 registered as unemployed in this country.

Output Down 10 Per Cent.

On the basis of available figures it is estimated the national output of goods and services has dropped 10 per cent in the last four months.

At the same time there has been a sharp increase in prices and a tendency toward undercover inflation. Since the war broke out living costs have jumped 12 per cent, wholesale prices are up 25 per cent, and more than 4,000,000 workers have received pay increases costing industry about $140,000,000 annually.

The upward curve of costs and wages bears grim resemblance to the processes that were at work during the world war, observers say. Symtomatic of the inflationary phase of war finance is heavy government short term borrowing from the banking system by means of treasury bills and creation of nearly $400,000,000 worth of new bank deposits recently.

Speculators Disappointed.

Government control is throttling business of the foreign exchanges and stock markets in London. So far this has been a disappointing war for speculative investors. A stock index published by Investors Chronicle discloses a steep fall in prices between July and the end of November.

With expenditures approaching $12,000,000,000 annually and the national debt topping $34,000,000,000, speculation already is going on about how Sir John Simon, chancellor of the exchequer, aims to pay for the war and at the same time maintain the country's economic stability.

FIRST FEDERAL SAVINGS & LOAN ADDS RESOURCES

A gain of more than $1,000,000 in resources for the fourth consecutive year was reported yesterday by the First Federal Savings and Loan association, 130 South La Salle street. The association's financial statement as of Dec. 31 showed total resources of $7,520,904, representing a gain of 25 per cent for the year. Reserves increased $75,116 and volume of savings and investment share accounts advanced $1,951,216.

The Harvey Federal Savings and Loan association announced that shareholders received semi-annual dividends amounting to $24,816. This increased the 1939 distribution of earnings to $55,763.

Federal Home Loan Bank of Chicago Votes Dividend

The Federal Home Loan Bank of Chicago announced yesterday that it will pay on Jan. 10 a semiannual dividend totaling $94,728 and equivalent to ½ of 1 per cent on stock held by member home lending institutions and the federal treasury.

CHICAGO STOCKS

Tuesday, January 2, 1940.

Shares sold today..........22,000 Total sales 1940 to date..........22,000
Year ago..........35,000 Total sales 1939 to date..........35,000

1939 '40 High.	Low.	Description, div rate in $	Sales.	Open.	High.	Low.	Close.	Net chge.	Closing Bid.	Closing Asked.
71¼	54	Abbott Lab [1.60a]	250	69	69	69	69	+½	69	69½
144½	120	Do pfd [4.50]	70	144	144	144	144	+2⅛	144	145
9½	3½	Adams Oil & Gas	50	3⅝	3⅝	3⅝	3⅝	−¼	4	4¼
47⅛	28⅞	‡Allis-Ch Mfg [1a]	70	40⅝	41¼	40⅝	41¼	....	40¼	41
171¾	147⅞	‡Am Tel & Tel [9]	275	171¼	171⅝	171	171	....	170⅝	171½
8⅝	3⅝	Armour & Co.	50	5⅝	5⅝	5⅝	5⅝	....	5⅝	5⅝
15½	7⅜	Aro Equip [1g]	300	15¼	15¼	15¼	15¼	+¼	15	15⅝
1¼	⅝	Asbestos Mfg	50	⅝	⅝	⅝	⅝	....	⅝	⅝
9⅜	3¼	Aviation Corp	150	7⅛	7⅛	7⅛	7⅛	+⅛	7⅛	7¼
33⅞	16⅞	Bendix Av [1.50g]	850	31½	32⅛	31½	32	+1⅛	31⅞	32¼
5¼	2⅝	Binks Mfg [.25g]	50	4	4	4	4	+¼	3⅞	4¼
36⅝	13½	Bliss & Laug [2.50g]	50	23	23	23	23	+¼	22½	23½
32	19⅝	Borg-Warner [1a]	200	25⅝	25½	25¼	25½	....	25⅝	25½
23	17	Brach & Sons [1.20a]	100	21½	21½	21½	21½	....	21¼	22½
3⅞	2	Burd Piston Ring	250	2⅝	2⅞	2⅝	2⅞	+¼	2⅝	3
9	5⅜	Butler Bros [.30g]	50	7⅛	7⅛	7⅛	7⅛	+⅛	7	7⅝
82⅝	64⅞	Cen Ill Pub Svc [4d]	70	82⅞	82⅞	82⅞	82½	+⅛	82½	82⅞
1⅛	⅝	Cen & S W Ut.	100	⅝	⅝	⅝	⅝	+⅛	½	⅝
71½	45	Do $7 pfd	130	70½	71	70½	71	+1	70	71¼
113¾	100	Do $7 pl pfd [7]	10	113½	113½	113½	113½	....	113½	118
20¼	15	Chain Belt [.25e]	100	20¼	20¼	20¼	20¼	+¼	19⅝	20⅝
15⅞	11½	Cherry-Burrell [.80]	50	13	13	13	13	....	12½	13½
1⅛	¼	Chi & N W	200	⅛	⅛	⅛	⅛	+⅛	¼	⅛
2⅝	1¼	Chi Corp	200	1⅝	1½	1⅝	1½	....	1⅝	1½
38½	32½	Do pfd [3d]	100	36	36	36	36	....	36	36½
78⅝	61½	Chi Flex Shaft [5a]	50	72	72	72	72	....	69	74
9⅞	5	Chi Yell Cab [1]	100	8⅞	8⅞	8⅞	8⅞	+⅝	8¼	9
94¼	53⅞	‡Chrysler Corp [5g]	90	90½	90½	90½	90½	....	89⅞	90⅝
9⅝	4½	Cities Serv	200	4⅞	4⅞	4⅝	4⅝	....	4⅝	4⅞
3⅞	2½	Club Alum	500	3	3	3	3	+⅛	2⅞	3¼
32⅞	25⅞	Com'w Edis [1.80]	5,100	32¼	32½	32¼	32½	+⅝	32⅜	32½
9⅞	6⅝	Cons Oil [.80]	100	7⅝	7⅝	7⅝	7⅝	+¼	7⅝	7⅞
17⅞	9⅞	‡Contain Corp [.25g]	2,230	16⅛	16⅝	16¼	16⅝	....	16½	16⅞
73	48	Cudahy Pack pfd	100	61	63	61	63	+2	59	62
25⅝	15⅝	‡Deere & Co [.75g]	50	23½	23½	23½	23½	....	23	23½
13½	9⅜	Dixie-Vortex [1g]	300	11⅞	12⅜	11⅞	12⅜	+1⅜	12½	13
14½	6	Dodge Mfg	100	13	13	13	13	+1	12	13¼
4¼	2⅝	El Household	150	3½	3½	3½	3½	+¼	3½	3⅝
25⅝	17½	Elgin Nat Watch [2g]	200	24	24	24	24	....	24	24¼
43⅞	24⅞	‡Fairb Morse [.50e]	10	39⅝	39⅝	39⅝	39⅝	....	38½	40
15	10	Fox P Brew [1g]	200	13½	13½	13½	13½	+½	13¼	14
4⅞	2	Fuller Mfg [.20g]	100	4¼	4¼	4¼	4¼	+¼	4	4¼
64⅞	40½	‡Gen Am Tr [2.375g]	100	56⅝	56⅝	56⅝	56⅝	....	56	58
48⅞	36⅝	‡Gen Foods [2a]	890	47⅝	48⅛	47½	48	....	48	48½
56⅝	36½	Gen Motors [3.50g]	200	54⅞	55	54⅞	54⅞	....	54⅞	55
8⅛	5⅝	‡Gillette Saf R [.60]	50	6¼	6¼	6¼	6¼	....	6	6⅝
38⅞	21⅝	‡Goodyear T&R [1]	17	23⅞	23⅞	23⅞	23⅞	....	23¼	24¼
13⅞	9	Gossard H W [1.25g]	100	12½	12½	12½	12½	....	12½	13
27⅞	18⅞	Gt Lakes Dredg [1a]	450	27	27	27	27	....	26⅞	27
19⅞	8⅞	Hall Print	200	18⅜	19¼	18⅜	19¼	+⅝	18⅞	19⅛
10	6⅝	Heileman G Br [1a]	100	8⅝	8⅝	8⅝	8⅝	....	8½	9
40	32	Hibb S Bart [1.80a]	10	39½	39½	39½	39½	+½	38⅝	39½
71⅞	45⅞	‡Int Harvest [1.60]	80	61⅞	61⅞	61⅞	61⅞	....	60¼	62
18	10½	Jarvis W B [1.50g]	300	16⅛	16⅛	16¼	16⅛	+⅛	16¼	16½
22	15⅝	Jefferson Elec [1.50g]	200	19⅞	20½	19⅞	20½	+2	20	21
6	3½	Katz Drug [.50]	100	6	6	6	6	+⅛	5¼	6⅛
8¼	4⅞	Ken-Rad T & L	200	5	5	5	5	+⅝	4⅝	6
⅝	⅛	Kingsbury Brew	200	½	½	½	½	....	½	⅝
10	4	Libby McN & L	150	6⅞	6⅞	6⅞	6⅞	+⅛	6⅝	7
17⅞	9⅝	Marsh Field [.30g]	150	14⅞	15	14⅞	15	+¼	14⅝	15¼
10⅜	5½	Mid West Corp	2,300	7⅞	8	7⅞	8	+¼	8	8⅛
5⅞	1⅝	Midland Unit pfd	250	2½	2½	2⅜	2⅜	−⅛	2⅜	2⅝
57⅞	40⅝	‡Montg Ward [1.25g]	126	55⅞	55⅞	55⅞	55⅞	....	55¼	55⅞
37⅞	30⅛	Nat Batt pfd [2.20]	30	37½	37½	37	37	−½	37	40
27	16	Nat-Stand [.50e]	50	27	27	27	27	....	27	28
35	16¼	Noblitt-Spks [3g]	200	31⅝	31⅝	31⅝	31⅝	+¼	31¼	32
20⅞	14	Nor'west Eng [.25e]	50	17	17	17	17	+⅝	16½	17½
27⅝	15¼	Penn RR [1g]	150	23⅝	23⅝	23⅝	23⅝	+½	23⅝	23⅞
16⅝	6⅞	‡Pressed Stl Car	25	14⅝	14⅝	14⅝	14⅝	....	14⅜	14⅞
125	108⅝	Quaker Oats [5]	30	119	119	118⅞	118⅞	−⅝	118	119
85⅞	60⅞	‡Sears-Roeb [3a]	147	85⅞	85⅞	85⅞	85⅞	....	85⅞	86¼
17½	8⅞	Sivyer Stl Cast [1g]	100	14⅝	14⅝	14⅝	14⅝	+⅝	14	15
24	16⅝	South B L W [1.75g]	50	23	23	23	23	+⅝	22⅞	23¼
16⅛	8⅞	‡Spiegel Inc [.30g]	25	10⅞	10⅞	10⅞	10⅞	....	10⅝	11⅛
2⅞	1	Std Dredg	200	1⅛	1⅛	1⅛	1⅛	+⅛	1⅛	1⅞
29⅞	23¼	Std Oil Ind [1a]	250	26½	26⅝	26½	26⅝	+⅝	26⅝	27
12⅞	6⅞	‡Stewart-Warn [.25g]	25	8⅝	8⅝	8⅝	8⅝	....	8¼	8⅝
25	17	Swift & Co [1.20]	150	22	22	22	22	....	22	22¼
37⅞	24⅞	Swift Int [2]	150	32	32	32	32	....	31½	32½
16¼	11⅞	Trane Co [1]	250	14¼	14¼	14¼	14¼	....	14	14⅞
94⅞	66	‡Union Carb [.50e]	55	87⅞	87⅞	87⅞	87⅞	....	87	87½
16⅞	7⅞	Unit Air Lines	50	16⅛	16⅛	16⅛	16⅛	−⅛	16⅛	16⅞
82⅞	41⅞	U S Steel	300	66½	67¼	66½	67¼	+1¼	66⅞	66⅞
120⅞	98⅞	‡Do pfd [7]	60	117	117⅛	117	117⅛	....	116⅞	117½
2⅞	1⅛	Utah Radio	100	1⅝	1⅝	1⅝	1⅝	+⅛	1½	1⅝
19	15¼	Viking Pump [1.50g]	10	19	19	19	19	+1¼	19	20
40¼	38⅝	Do pfd [2.40]	20	40	40	40	40	+⅝	40	....
23½	15⅝	Walgreen [1.60]	50	20⅝	20⅝	20⅝	20⅝	+¼	20¼	21¼
36⅞	16⅝	‡West Un Tel	28	26⅞	27¼	26⅞	27¼	....	27¼	27⅞
10	6	Wieboldt Strs [.25g]	50	6½	6½	6½	6½	+¼	6½	7

*Ex dividend. †Ex rights. ‡Odd lots. a—Also extra or extras. b—Shares payable in stock. e—Paid last year. f—Payable in stock. g—Declared or paid so far this calendar year. h—Cash or stock. k—Accumulated dividend paid or declared this calendar year.

WANT AD INDEX

	Page.	Col.
Apartments—See To Rent.		
Auction Sales	30	3
Automobiles—		
Auto House Trailers	33	5
Autos, Trucks To Rent	33	5
Loans	33	5
Repairing and Accessories	33	6
Tires	33	7
Trucks	33	6
Used Automobiles—For Sale	33	1
Wanted	33	6
Bar and Store Fixtures	31	7
Board and Lodging	31	8
Board and Lodging	32	1
Boats, Yachts Etc.	30	3
Book Exchange	18	4
Business Opportunities—		
Business Equipment	33	8
Businesses For Sale	33	7
Business Service	33	8
Concessions, Locations, and Leases	33	8
Distributors	33	8
Partnerships and Investments	33	8
Wanted	33	8
Business Personals	30	4
Business Directory	30	3
Bus Transportation	30	4
Cameras and Optical Goods	30	3
Clothing, Furs, Etc.	32	6
Coal, Wood, and Heating Oil	30	3
Collections	30	4
Dancing Schools	30	3
Death Notices	16	6
Dogs, Cats, and Pets	30	3
Dressmaking and Millinery Schools	31	7
Employment Agencies—Men	30	8
Employment Agencies—Men	31	1
Employment Agencies—Women	31	4
Financial Service	32	6
Furniture	33	7
Help Wanted—Men	30	6
Help Wanted—Women	31	2
Hotels and Apartment Hotels	32	1
Home Furnishings and Furniture	33	7
Home Furnishings Wanted	31	7
Household Appliances	31	7
Houses—See Real Estate and to Rent		
Instruction	30	3
Jewelry, Old Gold, etc.	32	7
Legal Notices	31	7
Loans—Personal and Business	32	7
Lost and Found	30	4
Machinery and Equipment	30	3
Mausoleums and Monuments	16	6
Merchandise	32	6
Mortgages [See Real Estate Loans]	32	6
Moving, Storage [See Bus. Direc.]	30	3
Musical and Dramatic	30	4
Musical Instruments	31	7
Office Furniture and Devices	32	6
Personal	30	4
Pianos [See Musical Instruments]	31	7
Radios, Supplies and Service	32	3
Real Estate—		
Acre Property	32	5
Apartment Buildings	32	4
Business Property	32	4
Farm Lands	32	6
For Exchange	32	6
Houses	32	4
Industrial Property	32	5
Loans, Mortgages	32	6
Resorts	32	6
Suburban	32	4
Vacant	32	4
Wanted	32	6
Scales	30	3
Sewing Machines	30	3
Situations Wanted	30	5
Sporting Goods	30	3
Stocks and Bonds	32	6
Store and Bar Fixtures	31	7
Stoves [See Household Appliances]	31	7
To Rent—		
Apartments	32	1
Apartments and Rooms to Share	32	1
Floors and Lofts	32	3
Furnished Houses	32	1
Furnished Apartments	32	2
Houses [City and Suburban]	32	3
Industrial Property	32	3
Offices and Shops	32	3
Rooms	31	8
Stores	32	3
Travel	30	4
Trade Schools—Men	31	1
Trade Schools—Women	31	5
Typewriters and Supplies	30	3
Undertakers	16	6
Wanted—To Buy	30	3

BUSINESS DIRECTORY.

Moving, Storage, etc.

Trans-American Van. FULLY INSURED NEW LOW RATES COAST TO COAST. DOOR TO DOOR. 540 W. 59TH-ST. WENTWORTH 0700

WEST. SOUTH. EAST NEW LOW RATES. Move SAFEWAY door to door. No crating SAFEWAY VAN LINES. Chicago, 5114 W. Madison. Austin 1612. Los Angeles, 3600 S. Grand. Pr. 3631.

JACOB VAN LINES COAST TO COAST. Low Rates. Fully Insured. Return Loads 7657 Cottage Grove. Stewart 6465.

LOWEST RATES—COAST-TO-COAST. 155 N. CLARK, RM. 812. STATE 7224.

LONG DISTANCE—REDUCED RATES. Padded compartments; insured. Van B. 6878

LOW RATES COAST TO COAST. NATIONAL VAN LINES. Irving 2341.

Rug Cleaning.

$1.50 TO clean both sides 9x12 dom. rugs Expert repair wk. guar. M. & H. KED. 1614.

DOGS, CATS, BIRDS, PETS.

DOGS.

Keeshonden.

KEESHONDEN—Most beau. full bloods. 6 mo.; 10 to pick. Sell for bd. 524 N. Cicero.

Dogs—Miscellaneous.

SHEPS., $3; Fox Terriers, $5; Wire, $15; Scotties, Bostons, Cockers, Chows, Dachs., and others. 2413 W. North-avenue.

100 PUPPIES and dogs, all breeds, $5-$3-$2. Scotties, wires, coach dogs, $8 up. Watch dogs. 6419 Cottage Grove.

SELLING out—524 N. Cicero-ave.; $5 up; full bloods; pups, growns; cockers, red-blk.; wires, chws, Bostons, husk., dob., pol.

COAL, WOOD, HEATING OIL.

RANGE OIL, 6⅝c GAL.; 150 GAL. MINIMUM. NO. 3 OIL, 6¼c; 400 GAL. MINIMUM. FELDMAN. HARRISON 3000.

COKE—Range or nut; $9.75 a ton, best grade. Phone Fairfax 1404.

HI-GRADE Ind. egg or nut, $5.25; petroleum carbon, $7.75, 2 ton loads. Mon. 8215.

POC. mine run, $7.95; Ill. egg, nut, $5.25; W. Va. egg nut, $7.20; 2 t. lds. Dre. 6277.

CAMERAS AND OPTICAL GOODS.

CAMERAS, projectors, enlargers, $1 wk. We buy, trade, rent. Op. Tue., Thr., Sat., 9. Sun. 4. Bolotin, 729 Roosevelt. Can. 7144.

B & H Spo Graphic, Korelle Argos, Revere. Much as 2 yrs. to pay. Open eves. to 9 Sun. to 3. General, 2308 Devon. Hol. 6200.

SPOT CASH FOR YOUR CAMERA. CHICAGO CAMERA CO., 2324 S. Michigan

DANCING SCHOOLS.

LEARN smooth, smart dancing, $1; priv. les. No appt. neces. Open Sun. 3361 Madison.

TEACH young or old to dance. 744 N Clark-st. SUP. 4355. All private lessons.

DANCE WELL—TAKE PRIVATE LESSONS, Teresa Dolan, 1545 E. 63d. Hyd. P. 3080.

SEWING MACHINES.

SINGERS, WHITES, OTHERS—Special values, $5 up. Tms. Apply 5444 W. Madison.

25 ELEC. SINGER CONSOLE-DESK models, $28 up.; guar.; terms. 950 W. 63d

WE PAY CASH FOR USED SEWING MACHINES, ANY MAKE. KEDZIE 1300.

MACHINERY AND EQUIPMENT.

A. C. AND D. C. MOTORS and Generators bought and sold, repaired, exch. Mon. 7410. Arthur Wagner Co., 701 W. Washington.

WANTED—Acetylene and gauges. Must be A1 condition; reasonable. Victory 9010.

INSTRUCTION.

VOGUE School tuition at sacrifice. Dress design, interior decorating, photography W. L. Taylor, Edg. 5280 or Div. 6870.

THE COLLEGE OF SWEDISH MASSAGE, 30 E. Adams-st. [cor. Wabash]. State 5313

WANTED TO BUY.

CASH, trade or loans on Guns, Golf Clubs, Tackle, Optical, Jewelry, Luggage, Musical, Outboards. KLEIN'S, 508 S. Halsted.

WANTED—Oil heater or soft coal stove, at bargain. 6419 Cottage Grove.

BOATS, YACHTS, ETC.

BOATS, MOTORS, MARINE SUPPLIES. Maypole, 5901-07 W. Madison-st. Chicago ICEBOAT for sale—Skeeter model. Call George, Newcastle 3854.

AUCTION SALES.

WILLIAMS BARKER & SEVERN CO. 229 South Wabash-av. General Auctioneers. Furniture, carpets, general household goods. TELEPHONE HARRISON 3777.

SPORTING GOODS.

WE BUY SHOTGUNS AND RIFLES. Dave's Sport Store, 11309 S. Michigan

COLLECTIONS.

COLLECTION everywhere—No collections, no charge. United Mercantile, Room 610, 140 North Dearborn. Phone State 4181

TYPEWRITERS AND SUPPLIES.

TYPEWRITER, $9; adder, $27; mimeograph, $25. PRUITT, 425 N. La Salle. Del. 4900

SCALES.

SCALES — Sold and repaired; guaranteed. Columbia Scale Co., 2439 N. Pulaski.

LOST AND FOUND.

TO FINDERS.

If you have found a cat or dog, a pocketbook, jewelry, or fur, and cannot locate the owner thru the "Lost and Found" advertisements in The Tribune, call and go thru the "Lost and Found" index at the PUBLIC SERVICE OFFICE, 1 S. DEARBORN-STREET.

TO LOSERS.

If you are listed in the telephone directory, you can charge an advertisement of your lost article by telephoning Miss Miller of The Tribune ad taking department, Superior 0100. Your advertisement receives the benefit of free listing in The Tribune Public Service office mentioned above for a period of two months. This service facilitates the recovery of lost articles advertised.

BAG lost—From car, vicinity 39th-Wabash. Tues.; contained clothing, etc.; liberal rew., no questions asked. Call Delaware 9206.

BRIEFCASE lost—Brown zipper, containing business papers; left in taxicab Union station Saturday afternoon; reward. Phone Central 9200, ext. 965.

BROOCH lost—Gold, on C. & N. W. sub. from El. Pk. Tues. a.m. Rew. Moore. Sta. 7024.

COAT lost—Will party who took lady's blk. cloth, fox fur collar, Dec. 22, by mistake, 51 W. Division-st., call Del. 6934; reward.

DOG lost—White wire haired terrier; misplaced in car at parking lot at 701 S. Wabash. Call Rand. 0215.

DOG lost—Cocker Spaniel; solid black female; Howard school section.; reward. Wilmette 2488.

DOG lost—Dark brown curly hair, fem., hunting dog, medium height. Vic. Addison and Narragansett. Reward. MULBERRY 1476.

DOG lost—Black Scottie, male; vic. Lakewood and Devon; reward. Briargate 4198.

DOG lost—Russian wolfhound. Sun., vicinity 50th-Woodlawn. Rew. Ken. 0602.

DOG lost—Dachshunde, black and tan, male. Reward. Belmont 8696.

DOG lost—Black Chow, female, Sun., a. m. Edgewater dist. Reward. Lon. 1710, r. 210.

FUR lost—Silver fox; Madison bet. State-Dear.; Dec. 31 midnite; $25 rew. Hay. 3385.

GLASSES lost—75th betw. Essex and the lake. Look like sun glasses. Sou. 6761.

MISC. men's clothing lost—Marked 31. Vic. 63 South Pk. Lib. rew. Sag. 6568.

MOTORMAN'S badge lost—No. 8345; vicinity North-av. and Cicero; $5 reward. Jim, 1623 N. Keating-av.

MUFF lost—Gray Persian, vicinity Belmont-Sheridan; keep money, return muff and contents. 426 Belmont. Bit. 4404, Apt. 1108.

NECKLACE lost—Old yellow gold, Sat. evening, Dec. 30th, in loop. Keepsake. Reward. Address X B 323, Tribune.

PAPERS lost—Sun. 4:30 p. m., Harrison-Halsted; valuable own. only; rew. Hay.3050

PAPERS lost—Taken from home at 5145 Byron; reward; no questions. Kild. 6704.

PURSE lost—Large black, raised leather, New Year's eve, at Morrison hotel. Cont. oxford glasses. Reward. Ind. 0029.

PURSE lost—Blk. leather; keep money; ret. contents. Laf. 4700, 8:30-5. N. Kennedy.

RING LOST.

platinum; diamons and ruby ring; lost Dec. 29, vic. Diversey and Pine Grove. Liberal reward. Call Mr. Van Buren, Wab. 2288.

RING lost—Man's dia. and sapphire setting; heirloom. Reward. Longbeach 7000.

RING lost—Man's crescent saber, diam, wh. gold; cor. Madison-Western; rew. See 7330

SHAWL lost—Saturday, Red and black knit. Keepsake. Reward. Div. 3170.

SUITCASE lost—Small black, contains suit and other clothing. Left on curb in front of Kenwood New church, 46th and Woodlawn. Ph. Smiley, Merr. 7840.

WRIST watch lost—Man's, gold, Elgin, on back, "To Joe from Jeannie, Christmas, 1935." Reward. Canal 4140-Ext. 14.

WRISTWATCH lost—Diam., with band; loop hotel or Wabash-av. Rew. Key. 3796.

WRISTWATCH lost—Lady's name, Marjorie Hughes, on back; reward. Bev. 5626.

WRIST watch lost—Lady's, square faced; 4 diamonds; plat. bracelet. Rew. Pen. 4100.

PERSONAL.

STATE OF NEW HAMPSHIRE. Strafford, ss. Court of Probate. Information is wanted of Earle C. Wentworth who left the town of Farmington, in the County of Strafford, State of New Hampshire, where he had resided for some years and left his home in Chicago, Illinois, on or about October 9, 1931, and has not been heard of, or from, since that date.

The said Earle C. Wentworth, was about fifty-seven (57) years of age, about five (5) feet eight to ten (8 to 10) inches in height, with brown eyes, gray to white hair, and weighed one hundred and fifty (150) pounds; he wore no beard, and his occupation had been fruit and produce peddler.

Administration upon an estate of which he is an heir has been petitioned for in the Probate Court for Strafford County.

Any person having information of the said Earle C. Wentworth is requested to forward that information to Gardner S. Hall, Rochester, New Hampshire.

Dated at Rochester, N. H., this 23rd day of December, A. D. 1939.

GARDNER S. HALL, Administrator Estate Edna L. French, Rochester, New Hampshire.

$2.50 REWARD to the first person who will mail a true copy of the comic prospectus of "The Cat and Rat Farm," wherein the cats ate the skinned bodies of the rats and vice versa, and the skins of both were sold at large profit. Box 243, Hastings, Neb.

NOT responsible for any debts other than my own. F. O. Johnson, proprietor of National Vacuum Cleaner and Appliance Co., 2828 W. North-avenue.

NOT responsible for any debts unless contracted by myself. Monte Gloss, 27 Berry-pkwy., Park Ridge.

NOT respon. for any debts contr. by any one but myself. ANDREW ADRIC 7512 W. Madison-st., Forest Pk.

NOT RESPONSIBLE FOR DEBTS INCURRED by any one other than myself. ERWIN A. SOMMERFIELD.

HAVE bought service sta., 1135 W. 51st-st. Not respons. for debts contracted by any-one but myself. George A. Dundel.

NOT respon. for debts unless contr. by myself. Peter De Suno, 6829 S. Wood.

NOT resp. for debts contract. by any one but myself. G. Tou Velle, 915 Wilson.

ONLY responsible for debts contracted by myself. Joseph Kramer, 4846 Crystal.

ONLY resp. for debts contr. by myself. Earl G Vandersyde, 6313 Cottage Gr.

HAVE bought groc., 4210 Calumet; resp. for my own debts only. Birdie D. Lynn.

TRAVEL.

Buses.

FREE MEALS FREE PILLOWS FIRST CLASS TRANSPORTATION. Los Angeles, $31.50; San Francisco, $32.25; New York, $12.70 one way; $17.95 round trip; Pittsburgh, $11.25 r. tr.; Columbus $5.25 r. tr.; Dallas, $12 o. w.; $20.40 r. tr.; El Paso, $21 o. w.; Washington, $11.20 one way; Philadelphia, $11.45 one way.

Detroit, $3; Ind'pls, $2.90; St. Louis $3.45; K. C., $6.75; Cairo, $5.75; Memphis, $7.95; Paducah, $5.30; Nashville, $6.70; Miami, $17.95; Atlanta, $9.80; Mobile, $12.30; New Orleans, $12.30; Jackson, $11.45. ALL-AMERICAN BUS LINES 514 S. Wabash Wab. 8300

LOWEST ROUND TRIP FARES Decatur, $3.85; Peoria, $2.50; Detroit, $5; St. Louis, $6.25; Taylorville, $4.50. DE LUXE MOTOR STAGES. 215 N. STATE. FRA. 0303.

Automobiles.

BOTH READERS AND ADVERTISERS ARE urged to exercise caution in arranging automobile transportation with other individuals. References should be exchanged and carefully investigated.

CALIFORNIA OR SEATTLE. Drive independently as your own. Nearly new cars. No caravan. Take family or friends. We are open day and nite. Saunders System, 28 W. Lake. Cen. 1078.

DRIVING Calif. Jan. 4 or 5; take 3; share expense. Triangle 8374.

DRIVING 1940 Chev. to Los Angeles. Can take 3. Share exp. Cal. 6700. Mr. Stalkup

DRIVING Los Angeles, 1940 sed., Jan. 5. Take 2, share exp.; refs. exch. Pull. 8201

COUPLE to share expenses to San Diego, Cal. '39 Buick. Leave Monday. Wel. 1932.

COUPLE driving Miami Jan. 10-12 in '40 Buick. Take 2 or 3. Share exps. Mid. 0763.

RESPONSIBLE parties drive new cars Phoenix, Ariz. Share exp. 6201 S. Western.

DRIVING Miami Jan. 15th. Take 1 or 2; sh. exp. Refer. req. Dr. Heymar. Ph. Whl. 7962

DRIVING Los Angeles soon. Take 2 or 3. Share expenses. Mohawk 0184.

DRIVING Cal.; leaving Jan. 6; take 3; shr. exp.; new, htd. car. Lon. 9060.

BUSINESS PERSONALS.

FREE Marcel or finger wave daily and Mon., Wed. and Friday eves.; free haircuts daily and Friday eves.; free manicure daily and Wed. and Friday eves.; free haircuts daily. Beauty School, 140 N. State-st., 5th floor.

PALM OIL permanent waves. Special, $1.25 Reg. $5 to $10 perm. wave, $2 to $2.75. Inecto or Rapidol Hair Dye, $1.50. Hale School, 162 N. State. Cen. 5007.

SPECIAL! Croquignole Permanent, 89c. Complete, incl. shampoo, styled finger wave. DE LEE UNIVERSITY, 30 W. Washington. Op. Mon., Wed., Fri. until 8 p. m. Cen. 8225

A VALUE never offered before. Fashionable hand made hats at only $3. Sale for limited time. Own designers always at your service. Stylist, 2750 Milwaukee-avenue.

GUAR. oil perms., $3.50 push up, $1; machineless, $2 Helen Curtis, $3. Not a schl. CRYSTAL, 5 S. WABASH, R. 1419. Dea. 1872

$3 STEAM oil permanent, $1. DEMAE, 109 N. Dearborn, Dea. 6888. [Not a school.]

MUSICAL AND DRAMATIC.

WANTED—Tenor and trumpet; union men preferred. Lyons, 6961 W., 5-6 p. m.

SITUATIONS WANTED—MEN.

Bookkeepers and Clerks.

BOOKKEEPER—Asst.; exp. typist; clean cut; all around off. work; sal. sec'd'y. Van 9230

Accountants and Auditors.

ACCOUNTS WTD. by licensed public acc't. Income taxes, audit, bal. sheet, P. and L. statemt., books kept, $5 mo. up. Cen. 0613.

ACCOUNTING — Aud. income taxes, stms. — Part time. Reas. H. R. and G. Har. 8648.

ACCT.—All books kept; supervised; pt. time. Tax returns; reas. Leonard, Wab. 5236.

ACCT.—BOOKS KEPT PART TIME, All statements; taxes, etc.; low rates. Gra. 1638.

ACCOUNTING—Books kept part time; all tax statements. Reasonable. Web. 2320.

EXP. TAX accountant will supervise, open, close or direct your bkkpg. and tax problems. Address S 320, Tribune.

Executives and Managers.

GENTS' FURNISHINGS. MANAGER. Age 34; married; 6 yrs. exp. in men's hats and haberdashery; gen. merch.; can buy. Address S 391, Tribune.

OFFICE MGR.-AUDITOR—Entire charge. Acctg., etc.; thorough exp. Cicero 2139-J.

Professions and Trades.

ARTIST—Furniture finisher, stripe, graning, marbelize, signs. D. Val. 1311 N. Clark.

BAKER—Exp.; middle age; cake-pastry; also bread and rolls; rest. in deli. Buck. 9648.

CAMERAMAN—4 yrs' exp. with big camera hse.; yng.; ambit. Address S 389, Tribune.

CARPENTER — Bldg. contractor; brick, cement repairs. Cash, terms. John. State 8811.

COPY WRITER—Creative writing of any sort; ghost writing; whatever you wish with words. Address M 432, Tribune.

DECORATOR, painter, will do exc. work for you; FHA tms. Address S 272, Tribune.

DRAFTSMAN-Apprentice, desires work in aeronautical line; gd. training; in or out of town. Address S 393, Tribune.

DRAFTSMAN-ENGINEER—Thoro. exper. on light and medium machs. Pen. 4428.

DRAFTSMAN—Mach. designer and detailer; 20 yrs.' exp.; hvy., light mach. Edg. 4588.

ELEV. Opr., 41, wht., sgl., 8 yr. exp.; take anyth.; trav. Vismont, 830 Wilson. Rav. 9005

PAINT, paper—$3 rm.; calc. ceil., $1.50. 1st class work. Guar. Hyd. 9355. Mr. Dibble.

PAINT, carpen., plaster—Paper rm., $3 up; calc. ceil., $1.50 up; A1 work. Edge. 8436.

PRODUCTION ENG. [jr.]—7 yrs.' metal furniture exp.; now empl.; will consider out of town work. Address S 384, Tribune.

Chauffeurs.

CHAUFF.—Col.; gen. all around man; long exp.; good ref.; any work. Vic. 2991. Bluitt.

Clubs, Hotels, and Restaurants.

BAKER, cook; good pastry; also plain; 25; expd.; gd. ref. Ph. Kenwood 0363.

COOK—Col. A1; sh. ord.; grillman; all round, kitchen. Ken. 0578. D. Allison.

COOK—Exp., fry or short order; also exp. waiter. J. Kallas, Monroe 7871.

COOK—15 yrs.' exp.; will take anything; prefer 2d. Diversey 8006. McKane.

SINGING Bartender—Union; operatic and semi-classics. Armitage 8528.

House Servants.

COOK, butler, chauffeur — Filipino; experienced; A-1 ref. Address M 335, Tribune.

Stenographers, Typists, Etc.

STENOGRAPHER—A1; yg. man; 8 yrs. exp.; $20 wk. Apt. 205. Nev. 10063.

STENO.-secy—4 yrs.' thoro experience; good correspondent and speaker. Welling. 9576.

Miscellaneous.

CCC COMPANY COMMANDER—35 YEARS AGE, UNIVERSITY TRAINED, BUSINESS ADMINISTRATION, 5 YEARS' EXPERIENCE PERSONNEL, SAFETY, ACCOUNTING, OFFICE ROUTINE, MESS MANAGEMENT, TYPING. DESIRES EMPLOYMENT WITH ORGANIZATION WHERE EFFORT NETS RESULTS. NO SELLING. GO ANYWHERE. ADDRESS J M 35, TRIBUNE.

YNG. MAN—Waiting for a green light. What have you with a future? 27, 4 yrs.' coll. edu., 10 yrs.' bus. exp.; hard worker; gd. speaker; intel. thinker; gd. character; exc. refr.; now empl. Address S 368, Tribune.

COLLEGE GRAD.—Age 25, married, Scoutmaster of Chicago troop, wants position with future; 3 years' sales and accounting experience. Lackawanna 8284.

HUSKY yng. man des. factory wk.; prefer Clearing dist.; ambitious; will work hard for gd. pos.; 6 mos. course in arc-welding. Call Makela, Sun. 5220.

NORTHERNER—Age 25, 6 ft. 190 lbs., single, clean cut; intelligent; exc. ref.; needs a job. Address S 378, Tribune.

YOUNG man—Any kind of work. Gd. driver, travel anywhere; neat app. Boul. 0948.

PERSONABLE YOUTH—20, hgh. schl. grad.; exp. gen. off., stock rm.; gd. refs. Irv. 7335

YOUNG MAN—20, wants steady job with future; very ambit. Address S 383, Tribune.

YNG. MAN—With late mod. car, des. work; full, part time. Address S 377, Tribune.

YNG. MAN—Marr., take any wk.; print. and bldg. trade exp. Address S 374, Tribune.

YNG. MAN—21, 1½ yrs. coll., des. clk. or off. wk.; expd. in off. and bus. Ked. 4555.

PAINT.-CLEANER—Odd jobs; wh.; m. age; any wk.; s. wages. Address S 395, Tribune.

EX. COLL. MAN—Ambitious; desires oppor. with future.; gd. appear.; refs. Bit. 9793.

SITUATIONS WANTED—WOMEN.

Bookkeepers and Clerks.

ACCOUNTANT—Thoro. rel., wants 1 or 2 sml. sets fin. stmts., inc. tax. Linc. 0781.

BKKPR.-Typist—Full charge financial statements. All forms taxation. A-1 references. ADDRESS S 363, TRIBUNE.

BOOKKEEPER-TYPIST. 10 years last position. Midway 4490.

BOOKKEEPER, pay roll oper.—Moon Hopkins; 10 yrs.' exp. Address X G 164, Tribune

BKKPR., cashier, switchbd.; all office detail; rel.; good appearance. Grace. 6739.

BKKPR.—Full chg. all statements; or steno. Full or part time. Bit. 9420 evenings.

BKKPR., F. C. Secy., Steno.; varied exp.; all statements, taxes, costs, etc. Vin. 3064.

BKKPR., steno., switchbd. oper.—Full charge. 10 yrs.' exp.; refs. Albany 8314.

BKKPR.—Cost, payroll, general office detail. Printing Office exp. Avenue 6071.

Domestics and Cooks.

COL.—Gd. cook; exp. with child.; stay; exc. references. Normal 4813.

COL. girl—Gen. hswk.; reliable; half days. Eng. 8373.

COOK AND HOUSEMAID—Indian and colored; dom. science grad.; no laun.; stay; Irish fam. pref. Ph. Oak. 3808. L. Butler.

COOKING—Part time; hotel apt.; no housewk.; good cook; excellent refs. Pul. 1252.

COOK—Hswk.; exp. Ger. wom., day, week, temporary; no laundry; refs. Lincoln 6390.

COOK—A1, col., exp.; exc. refs.; congenial persons; $12-$15. Normal 6700, Rm. 355.

COOK—A1 refined, exp., col.; serve well; genl. wk.; exc. refs.; go. $15. Ken. 1674.

GEN. HSWK.—Girl, white; cook; adults; gentiles; go nites. N. S. Gra. 0647.

GENERAL HOUSEWORK—Plain cooking; $12; ref.; go; south side. Hemlock 5272.

GIRL—19 yrs.; wants work in nice home. Fair cook, willing wker., $5 wk. Write R. Melvin, 504 S. Jackson, Robinson, Ill.

HSWK.—Gd. pl. cook; Ger., age 37; adults. Gentiles; $12; city, sub.; refs. Div. 8339.

HSWK.—Woman; exp., reliable, neat; ref.; sm. fam.; call aft. 10 a.m. Ind. 2381.

HSWK.—Good cook; light col. maid; refs.; no windows; adults; $10-$12. Dre. 6308.

HSWK.—Neat, reliable col. girl; good cook; refs. $12-$15 week. Kenwood 0563.

HSWK.—Cook, serve for adults; $10 wk.; go; no Sun. So. Side only. Dor. 1944.

HSWK.—Compt., trustworthy woman, gd. ck., lt. hskpg.; sm. adult family. Lak. 3727.

LIGHT HOUSEKEEPING—Germ.-Amer., 55, for 2 adults; own rm. $10 wk. Linc. 6094.

LGT. HSWK.—Empl. Catholic yng. lady; evs.; exch. rm., bd. Address S 376, Tribune.

LIGHT Col.—23 yrs. old; good refs.; part or full time; ofc. cleaning. Seeley 4979.

MAID—Exp. gen. hswk.; good refs.; by day or week. Normal 0085.

Clubs, Hotels, and Restaurants.

CAFETERIA—Neat; 25 yrs.; some exp.; loop or S. Side. Address S 397, Tribune.

COOK—Expd. in good cooking, wishes position in restaurant, hospital, or club. ADDRESS M 479, TRIBUNE.

HOTEL MGR.—10 yrs. exp. comml. and apt. Best refs. Willing leave city. Hyd. 3303.

SWBD. Oper.-typist—Hotel or hospital; accept sm. salary as no recent exp. Lak. 6721.

Laundresses and Day Work.

CLEANING, LAUND.—Gd. ironer; fast wkr.; day, $2, c. f. or pt. time by wk. Atl. 4914.

DAY WORK—By young married woman; $2 and car fare. Good references. Div. 0308.

HSWK.—By day; neat, clean, woman; refs. 10120 South La Salle-st.

LAUNDRESS—Good on shirts; A-1 cleaning; fast; $2 and carfare. Atl. 1254.

Housekeepers and Caretakers.

COMPANION—Lt. hsework; middle age wom. des. position; gentile; refd; can drive; leave city. Address S 375, Tribune.

COMPANION for woman. Experienced dressmaker. Free to travel. Vincennes 8554.

HSKPR.—Intel. Cath. lady, 35, desires pos. in high type motherless or bachelor's home. Gd. ck., ex. mg. Ref. Address S 324, Tribune.

HSKPR.—Elderly, wishes light wk; stay. No wash. Small p. Address S 359, Tribune

HSKPR.—Elderly; exp. cook; adults; $3-$4 wk.; own rm. Address S 381, Tribune.

HSKPR.—Rel. widow 52; for person, couple or diabetic; nice home. Sheld. 2657.

HSKPR.—Ref., yg., exp.; full chg only; emp. adlts. or mthls. home. Lon. 6615, R. 316.

HSKPR.—Swedish, mid. aged; sm. adult fam.; eld. cpl. pref. Edg. 8739, 9 a. m. to 5 p. m.

RELIABLE young woman—Work in Gentile fam.; gd. ck.; exc. hskpr.; refs. Sun. 2509.

Nurses and Governesses.

NURSE—28; trained; refs.; reas.; gd. ck.; diabetic, cancer, or as companion. Div. 3990.

NURSE—Any case; 18 yrs. hosp., private; $16 wk. Phone Bit. 2020 from 9-3 p. m.

SITUATIONS WANTED—WOMEN.

Stenographers, Typists, Etc.

GEN. OFF.—Is there an opening for an alert 19 year old girl? High school ed., some exp. typ., file, switchbd. Very gd. personality. Willing to learn. Sup. 4854, Miss Eva.

EXCEPTION, good worker; steno., bkpr., swbd.; 8 yrs.' expd.; all det.; yng. Ked. 0408

OFFICE GIRL—18; position with future; willing to work and learn. Hyde Pk. 6248.

SECY.-STENO.-BKKPR.—All ofc. detail, 5 yrs.' practical exper. Berk. 2604-5978.

SEC'Y-STENO.—5 yrs.' exp.; pref. laboratory or doctor's office. Address S 364, Tribune.

SECY.—Expert steno.; knowl. bkkpg., office detail, thoro exp.; well educ. Dor. 5261.

STENO.—Yng.; exp. bkkpr., genl. office, capable; chg. sm. off. Address S 345 Tribune.

STENO.—Beginner; H. S. and B. C. grad.; alert, neat, accurate; reas. sal. Wen. 2227.

STENO.-Bkpr.—Full chg. ofc.; wide exp. all real est. det., law wk. Refs. Rav. 8238.

STENO.—A1 ofc. det.; H. S. and B. C. grad.; young; beginning; refs. Gra. 2227.

Miscellaneous.

BUS. girl, comp. child eves.; music, lt. wk., exch. for bd.-r. Address S 372, Tribune.

Employment Agencies.

MAIDS, cooks, porters; A1 refs.; experienced. Flowers & Smith. Atl. 0728.

HELP WANTED—MEN.

Stores and Offices.

ACCOUNTANT—For south side real estate office. State age, salary and experience. ADDRESS X L 503, TRIBUNE.

COUNTER man—A1, experienced, automotive parts. Store and machine shop. Steady. Full details. Address X G 483, Tribune.

SECRETARY — EXPERIENCED. Good, to learn a Technical Business. Advancement to sales work, as merited. Give full qualifications, and salary expected. Address X L 552, Tribune.

SKIP TRACER—$3.00 AND UP PER SKIP. ADDRESS S 390, TRIBUNE.

WANTED—Competent cost accountant; state experience, age, nationality, and education. National Pressure Cooker Co., Eu Claire, Wisconsin.

Executives and Managers.

Rock Wool Insulation Sales Manager.

Must be experienced and one who can supervise salesmen as well as sell. Drawing account and bonus. Firm is located in town of 100,000, about 100 mi. from Chicago. Reply stating past exp. and sales record. Address X M 358, Tribune.

Automobile Sales Manager.

Exp. to take compl. charge of pop. priced car agency. Must have thorough knowledge of auto bus. State compl. details in letter or no consideration will be given. ADDRESS X J 553, TRIBUNE.

SALES MANAGER For Malleable Iron Castings. Experience in this field necessary. Write stating qualifications in detail, salary expected, and indicate whether you can conveniently change location. Address J M 31, Tribune.

Professions and Trades.

APPRENTICE—For refrigeration repair and service shop. Mechanically inclined. Hard worker. Address X L 551, Tribune.

ARTIST—Exhibit booth designer; must be tops; great opp. for right man. ADDRESS X K 592, TRIBUNE.

AUTOMATIC packaging machine repair machinist—Apply in person Corn Products Refining Co., Argo, Ill.

AUTO mechanic—Must have his own tools. 4800 W. Division-st.

BARBER—Experienced, one night and one day. Good opporty. Lynch's, 5 N. Clark.

BOILER INSPECTOR—Insurance company experience. Address X K 587, Tribune.

COPY, layout man; exp. for trade paper. Ans. in detail. Address S 386, Tribune.

CUTTER—For ladies' wash frocks. State experience. Address X J 196, Tribune.

GENERAL MACHINIST. Good engine, lathe, hand medium class work; state experience; steady work. Address X J 598, Tribune.

MAINTENANCE MAN. Young, experienced steam, machinery, boilers, electricity, and plumbing. Give age, complete experience and name former employers. Address X L 517, Tribune.

MAN who has exp. in plumbing and heating supplies. Address S 373, Tribune.

MECHANIC on pin balls, consoles, music boxes. Permanent job if work is satisfactory. Must have car. Amusement Distributing Co., Dwight, Ill.

MILLWRIGHT—Full knowledge paper cutters. 325 W. Ohio-st., 4th floor.

RADIO draftsman thoroly experienced in all phases of mechanical layout and design of chassis, cabinets, and parts. State full qualifications and experience. ADDRESS X M 189, TRIBUNE.

Tool and Die Makers

5 wanted; experienced on small work; city of 60,000. Ideal working and living conditions. Steady year round job. See Mr. Chapman at La Salle hotel Thursday, Jan. 4, from 10 a. m. to 9 p. m.

WATCHMAKER—Estimator with store exp.; steady employment. R. 1207, 5 S. Wabash

YOUNG MAN—20-25; learn advertising business. Write fully. Address S 404, Tribune.

The Tribune offers special rates to persons who advertise for positions. For information and assistance in writing an advertisment stop at the Want Ad office, Madison and Dearborn-sts., or in the lobby of Tribune Tower.

Boys.

BOYS to work in drug store for deliveries. Experienced pref. Adler Co., 2065 N. Clark.

BOY—Over 18, to learn bakery trade; $7, room, board. 824 Noyes-st., Evanston.

Clubs, Hotels, and Restaurants.

SODA fountain dispenser—Exp. luncheonette. Refs. Adler Drug Co., 2065 N. Clark.

WANTED. Bright young man to serve as captain in Hotel Dining Room within 100 miles of Chicago. Experienced, European-trained. One with personality and ambition. Good future for right type of man. Address X J 316, Tribune.

RESIDENT MANAGER for large North Side hotel. Must have had experience in operating all hotel departments including restaurant and banquets. Also in sales promotion of rooms and food. State references, age, size of family. Address X J 530, Tribune.

Pharmacists.

APPRENTICE—Exp'd in drug store. At once. References required. 3001 W. Harrison

Salesmen.

ADVERTISING salesman—Local tabloid; large comm.; must finance self; must have been successful in field. Interview from 10 to 12 and 2 to 4. Mr. Hicks. Rm. 1206, 542 S. Dearborn.

AUTO SALESMEN, IT'S FORD FOR FORTY! We are looking for a few go-getters who want to make money on our volume basis. We can handle all makes of trades. Comm. plan plus bonus. Full co-op. Lawder Bros., 6900 Vincennes.

AUTO salesman—Exp. used cars; large stock, priced to sell. All cars inside. Floor time and every cooperation. Comm. with draw acct. Chrysler Dealers, 1840 Ridge-av., Evanston. Mr. Mather.

AUTO SALESMEN. Experienced new car men to sell the fast selling new Hudson. Commission and drawing account; excellent opportunity with fast moving organization. 3956 Grand-av.

AUTO salesmen, 2, new and used; good opportunity; exp. not necessary; live Pontiac dealer; comm. 7614 S. Halsted.

AUTOMOBILE salesman—Exp., new-used cars. Harold A. Sims Motor Co., De Soto-Plymouth, 2550 N. Cicero.

INSURANCE SALESMEN. Due to an expansion program one of America's oldest and strongest industrial and ordinary life insurance companies offers opportunities to live and aggressive men. Experience not necessary. To those who qualify early promotion is assured if ability is shown. Guaranteed salary and commission. Apply Wednesday morning between 10-12. 6309 S. Ashland-avenue.

LAUNDRY driver—Expd., capable of building route; union wages; age & last place of employment. Address X L 522, Tribune.

LIQUOR salesmen—Willing to call on taverns; salary to start. Give tavern experience. ADDRESS X M 360, TRIBUNE.

PHOTOGRAPHIC equipment manufacturer, nationally advertised products, desires high quality salesmen to cover dealers throughout U. S. State present connections and territory covered. Address J M 33, Tribune.

BOYS, 5—Under 23; free to travel; leave Sunday; circulation tour; eastern states and return; steady; drawing acct.; transportation supplied. Mr. Ross, Mira-Mar Hotel, 6220 Woodlawn, 3-5 p. m.

MAN over 22 with local refs. to work during January clearance sale; can be made permanent; direct apparel sales; about $35 weekly; adv. comm. Rm. 1014, 36 S. State.

SALESMAN now calling on Camera trade on Pacific coast to sell as side line 2 fast moving items on comm. in color photo field. Ph. Monroe 8410.

SALESMAN—To sell novelty curtains; must have good following, for state of Illinois. Commission. Mayfair Curtain Co., Inc., 487 Broadway, New York City.

SIX young men for local office of national publisher; perm.; comm.; fine opp. Call all week. Rm. 1208, 189 West Madison-st.

WAGON men and men with cars to sell a ready to serve food product to restaurants, taverns, etc. 415 S. Hoyne.

IMMED. opening—Prot.; relig. educ. work; guar. inc., comm. Address X L 376, Tribune.

HELP WANTED—MEN.

Salesmen.

1-9-4-0 O-P-P-O-R-T-U-N-I-T-Y

Would you be interested in starting a business for yourself without 1 cent of investment on your part?

Well, that is exactly what we have done for many men in this territory.

These men are previous storekeepers, doctors, lawyers, shopworkers, mechanics, etc., and are now earning and receiving in percentage as much as $50 in a single day.

We are an old time nationally known manufacturer of electrical units that defy competition and for which there is a constantly increasing demand.

Now, here are the arrangements: You must be between 24 and 54, preferably married, honest, reliable, possess a neat appearance, and possess at least a grammar school education.

At this time we will only interview men living on the South Side and southern Cook county.

Every man answering this advertisement will be given a confidential interview and if selected will be trained at our expense in our methods which are successful.

There are no strings attached to the offer, as we even can pay rent, light, heat, telephone, girl hire, consign your merchandise, and finance your account.

Apply Wednesday, at 10:30 a. m. sharp, Ask for Mr. Castle. Suite 400, Maryland building, 841 E. 63d-street [1 block east of Cottage Grove.]

NEW FIELD OF ENDEAVOR for the ambitious man who would like to be in business for himself, but does not have the capital to start.

If you are married, over 25 years of age, have an established residence in Chicago, and can furnish good character references and record of past employment, we will be glad to talk with you regarding this new business. We will give a complete outline of our plan and a thorough presentation of our electrical unit.

We will furnish stock and finance your business for you. Percentage earnings can run from $2,500 to $5,000 per year, increasing with experience.

We want only serious minded men who are willing to work hard for a good income. Apply Wednesday, 10:30 a. m. 311 N. CENTRAL-AVENUE. ASK FOR MR. LIND.

AT ONCE

3 NEAT APPEARING MEN: 26 TO 50. MECHANICALLY INCLINED, FOR IMMEDIATE EMPLOYMENT. ELECTRICAL UNIT WORK. WORK IS STEADY YEAR AROUND AND GOOD EARNINGS COMMISSIONS. APPLY EMPLOYMENT MANAGER, ROOM 618, 203 N. WABASH-AV., WEDNESDAY, 9 A. M. to 4 P. M. ONLY.

1940 OPENING

for 2 men with cars to start immediately with large Metal Products concern; earnings around $160 monthly; expense arrangement and percentage; rapid advancement for producer NOT CANVASSING. Man selected will always have his work booked weekly in advance calling on definite qualified appointments only. Apply Suite 304, 540 Lake Shore-drive, Opposite Navy Pier. Parking in rear. Apply Thursday before noon.

STREAMLINED DEAL.

If you are the right man you can step permanently into a live spot, selling America's No. 1 car. Increased business at this long established company has made this lucrative opening possible. Must be 25-35, some sales experience but car experience not absolutely essential. A-1 references. Liberal comm. arrangement. Evening interviews. Ask for Mr. McCullough. NICKEY-CHEVROLET SALES, INC., 4114 Irving Park-blvd.

SALESMEN. Adult education. A new field for experienced men who know intangible selling. Our men earn up to $4,000-$5,000 year. Commission basis provides cash at once while accumulating strong cash reserve. Will demonstrate real results to man able to adapt himself to a proved sales method on bona fide leads we furnish. See Mr. A. B. Cooley, 404 N. Wells-st., Wednesday or Thursday. Ind., Mich., Ia., and Ill. territories also open. Write.

DIVISION MANAGER.

Will pay drawing account and override to man who can prove experience in handling a division of men in cookware. Do not reply if you are not qualified. Must be able to teach men the selling business and have at least 2 years of exp. in cookware, direct selling industry. I can offer a real opportunity to the right man. State experience, age, make of car, and company you are now with. Address X M 361, Tribune.

NORTH SIDE MAN.

Can place mature man living on north side, over 27, at once, through our elect. appl. dept. Permanent; good future. Excellent percentage earnings. Car necessary. Apply 10 a. m. Wednesday. Personnel office, 6th floor.

WIEBOLDT'S LINCOLN NEAR BELMONT.

SALESMEN.

Two, for Household Appliance Dept. Will sell in store. Also call on customers by appointment from leads secured in store. Not house canvassing. Permanent. Full percentage on store sales. Consider man 26-50. Car essential. Apply Wednesday, 10 a. m. sharp. Educational Dept., 15th floor.

Carson Pirie Scott & Co.

ESTABLISHED ROUTES.

We want 4 good men for established food routes that have been paying from $25 to $30 per week comm. Not a gold mine, but by working consistently 8 hrs. each day you can assure yourself of a perm. income with no layoffs. Apply 2220 N. Western-av., 810 W. 76th-st., or 7 E. 19th-av., Gary, Ind.

WANTED — Factory representative to radio and electrical manufacturers. Must be a determined energetic high grade man capable of sales engineering and thorough follow-up in all customers' departments. Commission basis. Comparable territories have been built up in four years to gross $7,000. Give complete record and present situation. ALDEN PRODUCTS CO., Brockton, Mass.

WANTED.

Four [4] men who consider themselves first class solicitors in house to house field. For those men we have a special setup in connection with our mdse. business. Salary and comm. If you have the exp. don't fail to investigate. Call 10:30 to 3, 6th floor 2225 W. 39th-street.

5 YOUNG men; age 18; neat H. S. grads.; learn selling; join traveling sales crew; 30 states and return; business good; many expd. men earning $50 and more weekly; transp., training, and cash advances to beginners. See Mr. Dudley, Publ.'s. Repr., Mira-Mar Hotel, 6218 Woodlawn, 11 a. m. or 7 p. m.; references required.

IS THIS FOR YOU?

I want two men whom I can work with. Former brush, hosiery, newspaper, or any other direct to consumer exp. Such a man will find a good set-up that pays a salary and comm. But let facts speak for themselves. Mdse. div., 10 to 12. 3038 Lincoln

SALESMAN WANTED. Fastest selling line of play shoes to Department stores. Chain stores, jobbers. Can be worn for cycling, school, resort, beach, marketing, tennis, lounging, deck, golf. Entire country available. Reply to P. O. Box 128, Haverhill, Mass.

Immediate Employment, for 2 high class Polish or Bohemian speaking men, over 30, on established insurance routes; experience not necessary; salary and comm. Bond required. Apply Wednesday, 1-3 p. m., 431 S. Dearborn. Room 331.

2 SOLICITORS. SALARY. To contact furn. accts. No merchandise to sell. See Mr. Johnson, 9:30 a. m. sharp only. 2656 West North-avenue.

Commercial Refrigeration. For Chicago territory. Must have exper., own car and good past record. Liberal salary and comm. Our men know of this advertisement. Address X M 359, Tribune.

YOUNG MAN under 24 to work with field mgr. on circ. campaign. Must be high school grad., neat appearing, and free to travel west coast and return. Draw. acct. Mr. Petitjean, 1104 S. Wabash, suite 80, 10-12 noon.

TWO experienced house to house salesmen to sell new NON-ELECTRIC cleaning service. Opportunity to make real money. Commission and bonus. Apply 549 W. Randolph-st., Room 706.

HAVE OPENINGS FOR 3 NEAT APPEARING men to help manager in sales dept.; age 25 years or over; salary and comm.; should average at least $25 wk. Apply 9-12. Goldenberg Furniture Co., 3014 Lincoln-av.

SALESMEN—To sell club memberships in golf club near Barrington. Also golf club in northern Wisconsin. Attractive offer for buyer and salesmen. Commission. G. C. Elmore, 100 N. LaSalle. Fra. 2650.

3 YOUNG MEN—Age about 19; free to travel to Miami, New Orleans, Los Angeles and return; transp. furn.; draw. acct. See Mr. Burton, circulation mgr., Hotel Maryland, 900 N. Rush, 10-12.

SALESMEN—Full or part time, to sell new window ventilators on comm. to factories offices hospitals, doctors, etc. AD-LEE CO., 825 S. Wabash.

SALESMAN—Paint and wall paper, must have car, South Side following; state age experience, salary, nationality. Address X G 525 Tribune.

MEN—5, neat appear'g, to work in circulation order dept.; steady wk.; rapid advancement. Gd. pay. Comm. Rm. 400, 205 W. Wacker-dr.

EXPERIENCED upholstering salesmen; leads furn. Must have car. Draw. account. Write stating exp. Address X L 379, Tribune.

2 MEN to sell baby contract; comm. Von Bendig Studio, 6352 N. Fairfield.

SALESMAN for ret. egg rte.; exp. not nec.; about $25 wk. Eves. S. 3614 Overhill.

SALESMEN—Beauty shop trade; estab. terr.; comm. Phone Wel. 7040 for interview.

HELP WANTED—MEN.

Salesmen.

YOU CAN MAKE 1940 THE BEGINNING OF BIG EARNINGS FOR YOU.

If you are over 25, ambitious, willing to work and follow instructions, you can make more money than ever before. We are preparing for greatly increased business and are adding new people to our organization to help us show and merchandise property. As Chicago's largest developers, we have the kind of property which is selling fast. The demand for it is growing—cash in on it. No real estate experience necessary. We give you thorough training in modern merchandising furnish leads and drawing account. Experienced executives close deals for you. You collect liberal comm. If you want to start making big money quickly, come in for an interview. APPLY ROOM 425. ROBERT BARTLETT REALTY CO., 111 W. WASHINGTON-ST.

3 MEN—To take over established territories; customer leads furnished; should earn $35 weekly comm. Apply Real Silk Hosiery Mills, Suite 1013-16, North American Bldg.

Agents.

ROUTE men—Calling on groc., delic., cig., drug, liquor stores, taverns, an edible prod. 5c cellophane package on display stand; quick seller, fast repeats. Baron Cigar Store, 1133 Argyle-st., after 12 noon.

MAN WANTED for Rawleigh Route of 800 families. Write today. Rawleigh's, Dept. ILA-128-SA, Freeport, Ill.

Miscellaneous.

COLLECTORS—SALARY AND 50% COMM. ADDRESS S 402, TRIBUNE.

If you have not found the kind of position you are looking for, read the Salesmen Wanted Ads. Earnings of salesmen are unlimited and many concerns are looking for inexperienced people whom they can train.

Employment Service.

SALARIED POSITIONS. $2,500 to $25,000.

This thoroughly organized advertising service of 30 years recognized standing and reputation carries on preliminary negotiations for positions of the caliber indicated above through a procedure individualized to each client's personal requirements. Several weeks are required to negotiate and each individual must finance the moderate cost of his own campaign. Identity is covered and if employed present position protected. If your salary has been $2,500 or more send only name and address for details.

R. W. BIXBY, INC., 141 Delward Bldg., Buffalo, N. Y.

Executives & Technical Men.

Contact employers through our confidential and effective methods. Inquiries invited. THE NATIONAL BUSINESS BOURSE, 20 W. Jackson-blvd., Chgo. Est. 25 yrs.

LETTERS written to secure positions, $2—B. H. Allen, 122 S. Michigan, Room 1034.

RELIABLE information on how to get a job. Details free. Address X G 482, Tribune.

Employment Agencies.

SR. accountants—Public exp. $200
Jr. accountants—Public $125
Asst. purchasing agent $125
5 debit men—insur. co. $100
Steno.-clerk—North side; oppor. $85
Collector—Car nec.; age 21-25 ....$18
Add. machine opers—Bank exp. $85
Chemical engr.—Manage plant $600
3 MACHINISTS—MFG., 80c.
Tool room lathe hand—Steady 80c
3 radio wirers—Chassis exper.; steady $25
Milling machine dividing head 65c
Repair machinist—Mfg., So. side 70c
Sheet metal men—No layout 65c
Gas station attend. and greaser ....$15+
Metal sprayer....40c Cabinet makers....55c
Wood mach. ....55c Delivery boys $15
Couple ....$60, apt. S. O. cook $20
Hamburger men.$15 Chef-cook $30
PRESS.—HARRIS OFFSET, $50.
Linotype operator—Steady; future $30
Ludlow operator—Real steady job $32
Kluge asst.—Learn vertical $20
Young Gordon feeders—Future $15
TRIANGLE, 25 E. JACKSON.

SALES CORRES., technl. educ. ....$25-$35
TRAV. AUDITOR, semi-sr. rating in public acctg. required, un. 40 yrs. ..$200
SALES & MARKETING FORECASTER $175
FORD DEALER BOOKKEEPER $130
YG. ACCOUNTANT, univ. grad. $200
SALES to industls., Far South Side.
3 DRAFTSMN., know. genl. design-layout
TIMEKEEPER, know. production rec. $18
TYPIST, order and billing dept. exp. $90
PRICER, whol. plumbing exp. $22.50
SALES MANAGER, tableware $350
SMALL LOAN MAN with car $140
EXPORT MANAGER, particularly know. South American Distribution..$250-$300
ASST. CREDIT MAN, bldg. materials $175
Glader Corp. 110 S. Dearborn

TIMEKEEPER, Gentile, age 25-35 ....$100
JR. MECH. DRAFTSMAN
OFFICE BOY, south side, Gentile $15
DIE MAKER, MFG. 90c
A1 GENERAL MACHINIST 80c
LATHE HAND, MFG. 75c
YNG. EXPERIMENTAL MACH. 65c
5 YNG. POLISHERS-BUFFERS 40c
HUSKY MAN, age 23-27, over 165 lbs.45c
POWER BRAKE, set up 60c
HOTEL MGR. $125 HOTEL CLERK $100
HOTEL CLK. $65R HTL. HSMAN. $70
COL. S. O. ....$14 HOSP. DEC. ....$55M.
FT. MAN ....$18 BUS BOY $12
Monarch, 19 W. Jackson

STATISTICIAN, U. grad., under 30 pref., some writing, speaking, high grade, $150-$175; STENO., 25-30, rapid, S. S., $125-$150; SALESMAN, Jewish, high grade, auto finance exp., $200; SALESMEN, under 30, St. Paul, Memphis, $150; SALESMAN, medical detail, $150, expenses; MERCHANDISE SUPERVISOR, shoes, men's clothing, floor coverings $175; TECHNICAL CORRESPONDENT, $110; SALES ENGR., under 26, $125; ARCHITECTURAL ENGR., concrete constr., under 30, $175-$300. OCCUPATIONAL, 310 S. MICHIGAN.

6 Senior Accts.

Also semi-seniors, junior accts.
AUDITOR to trav., gd. penman $150
ASST. TO EX. S., know. stks. etc. gd. sal.
STENOS., alert, under 25 ....Open
CHEMIST Ph. D., crystalization $250
CHEMIST, exp., veg. protein der. $250
MOLENE, BANKERS BLDG.

CHIEF ENGINEER, $7-8,000
ASST. FACTORY MGR. $3,600
METALLURGIST, Steel and mill.... 3,600
TIME STUDY MAN, 5 yrs. exp. 225
YOUNG M. E. Insurance insp. 135
SALES CORRES., corres. schl. exp. Open
SMALL LOAN TRAINESS, 22-29.$100+exp.
OFFICE BOY, 18-20, h. s. grad. ....$65-$75
STENO.-SEC'Y., age 25-30, S. S. 125
BUSINESS MEN'S CL. HSE. 209 S. State

MANAGER—Loop office bldg. $300
Technical copywriter; accts. exp. $175
Sales analyst—Industrial exp. $250
Designers and draftsmen; all kinds.
Chief mech. engr.; design and mfg. ..$600
Designing engineer; gas stoves ...$300-$400
Draftsmen; power plants; piping.$200-$250
Sales; asbestos textiles ....$200-$300
Industrial and time study engr...$175-$350
Harrison Personnel, 20 W. Jackson.

ESTIMATOR, heavy construction.... Open
Grad. M. E. Design-Development $5,000
Plant Engr., grad. M. E.-C. E. pref. .$3,000
5 Designers, light machinery $2,750
Recent Grad., M. E., heat and vent. $1,350
Designer shovels-cranes, etc. ....Open
AMER. ASSN. OF ENGRS. 8 S. Michigan.

SHAPER HAND WOODWORKING.... ..75c
Aluminum bench or squeez molders.
Gen. machinist....5c Bench molder.
Fender man; gd. opp. learn body wk. ..$25
2 AUTO MECH., steady work; dealers $35
BOY, MECH. HELPER, SOME DRIVG. $15
AVAILABLE, 343 S. Dearborn, Room 204.

ADVERTISING—Apparel, catalogue ...$325
SALES, Paper $150
Sales, Tires, jobbers ....Open
Stenographer, 20-22 ....$85
Gen. office; gd. at figs.; 45-50 ....$65
Office Boy; 18; Loop $60
CONSOLIDATED, 11th flr., 209 S. State.

SALES MANAGER—COAL EXP. ....OPEN
SALES MANAGER—Machinery $350
BUYER—Ready to wear ....$175-$225
ASS'T Advertg.—Dept. Store exp. $175
SALESM.—Gift wares; city and road Draw.
SELECTIVE PLACEMENT COUNSEL. MERCHANDISE MART, ROOM 227.

CHEF ....$100, R. Hand screw 70c
Nite orderly..$65, B. Sprayer 60c
Inst. hsemn.$30,R.B. Jr. machst. 60c
MR. WHELAN—Heating and Power Plants. Engineer ..$100, B. Engr., idry $30
MORRELL AGENCY, 306 W. MADISON.

AUTO hikers ..$15 Sheet metal.... 80c
Auto mechanic ..70c Yng. die maker ..50c
Body fender ..$40 Die cast die mak.$1.10
Bluepri. maker $22 Hotel clerk ....$70 r.
Fry Cook ....$21 Fountain $21
BUSCH AGENCY 184 W. WASHINGTON.

MILLING MACH. .85c Mch'st. Foreman.
Draftsman ....$1 Turret lathe 85c
Trim Sawyer ....50c Furn. rubbers 40c
Royal, 184 W. Washington.

PLEASE NOTE NEW ADDRESS. WAITERS, YOUNG....$10, TIPS
Porters ....$12-$14 Dishwashers.. $12-$14
Cook ....$25 Soda men.... $15-$22
SHAY, 1009 N. STATE-ST.

Ready-to-Wear Promotion
MANAGER—Wide Exp. in Retail and Direct Mail ....$300-$350 Mo.
GLADER CORP., 110 S. Dearborn, R. 420.

GAS ATTENDANT, 54 hr. wk. ....$15-$18
OFFICE, 20-25; some typing....$15-$18
COMBINATION welder-handy man 70c
COL. washer....$15 Body-fender 80c
GEN. AUTOMOTIVE, 37 W. Jackson, R. 49

POWER brake set. Ext. gage grinder.
Floor-bench molder. Exper. machinist.
Pol. and buffer. Sheet met. foreman.
CERTIFIED. 30 N. WELLS.

DESIGNER-DRAFTSMAN. Must have kitchen equipment; exp.; $225. ENGINEERING AGENCY, 53 W. Jackson.

COLLEGE MEN—22-24, train. finance. $100
H. S. GRADS., 17-19, outstanding $65
Financial. 111 W. Jackson.

EXPERIENCED KITCHEN HELP. Fee, 3d a wk.'s pay. Mauer. 538 S. Dearborn

CAPITOL AGCY., 162 N. STATE, R. 1011. Fact. foreman..$20 Steam table man.$18

CELESTER M. HORTON, 310 S. MICHIGAN. Mgr., market research product develop.

RELIANCE, 32 N. STATE, ROOM 1417. SR. AND JR. ACCTS., public. $125 to Top.

(Continued on following page.)

HELP WANTED—MEN.

(Continued from preceding page.)

Employment Agencies.

SURVEYOR, Field Engr., building...$3,000
DRAFTSMAN, small building exp..$3,000
ELEC. DRAFTSMAN, layout, bldg..$3,600
2 DRAFTSM. (Mich.), crush. mchy.$3,600
STRUCT. STL. Designer, bldg. cons.$3,000
ENGR.-DRAFTSMAN, layout millw.$3,300
INDUS. ENGR. 45-50 yrs. [metal].$4,800
TIME STUDY ENGR., 30-38 yrs....$2,400
2 PROD. ENGRS., screws-bolts.....$3,000
IND. ENGR., 35. Proff Exp., for ind.$4,500
Many other Mech. Engrs. for Mfr.$6,000
SALES, Dog Food to retail-jobbers..$1,700
SALES, V. belts-power plant trans..$2,400
SALES, general food line to grocers.$1,800
DIVIS'L SALES MGR., Know. Tex..$4,800
SALES, specialty to jobbers, S. Dak..$2,800
SALES, who has called on bakers..$1,960
SALES, to dry. trs. E. Pb. or close..$1,960
SALES, knowl. accig. 26-29 yrs....$3,600
CLERK, steel exp., 22-26 type.....$1,200
JR. ENGR., 25, plant inspec. exp....$1,800
JR. EXECUTIVE, univ. gr., 28-30...$2,400
JR. ACCTS. public, permanent.....$1,200
COLLECTOR, college, 26, NO EXP..$1,350
CREDIT CLERK-Typist, 24 yrs....$1,350
AUTO INS. ADJUSTER, exper. $2,100
INSPECTOR for Casualty ins. Co..$1,960
SECY. TO PRESIDENT, 28-30 yrs..$2,100
CLAIMS LAWYER, auto ins. exp...$2,100
BOYS, 17-18 yrs., H.S. gr., for bank.$700
ACCTS., 26-28, univ. gr. [mfr.]....$1,800
ING. COLLEGE, to train for sales.$1,200
BUYER—FLOOR COVERINGS.
BUYER—HOUSEFURNISHINGS—TOYS.

A. J. McCOY & ASSOC., INC.,
SUITE 1130. 140 SO. DEARBORN.

18TH SUCCESSFUL YEAR

SALES EXEC., age 40-45, natl. exp.$5,000
3 MACH. DESIGNERS.....$2,400-$3,000
MECH. ENGR., development work..$2,400
METALLURGIST, malleable iron...$4,000
SUPT., pattern room $4,200
3 INDUSTRIAL ENGRS., mfg. $3,600-4,200
SPECIALTY SALES, hdwe. dealers &
jobbers, midwest territory.....$200
3 SGL. SPECIALTY SALES, detail
jobbing whol. groc. exp.....$150
[3] SR. ACCOUNTANTS, good salaries
[5] SEMI-SR. ACCOUNTANTS..$175-$225
[3] JR. ACCOUNTANTS.....$115-$150
A-1 ACCT. & STENO. charge office..$175
STENO-CLERK, west side, A-1 job....$90
MAINT. MAN, know. oil burners..$80 rm.
Hotel clk., dy.$70 r. Cook .....$100 R. B.
Hamburgerman .$18 Dishwashers .$50 M.
Dietitian, OPR..$27.50. Cook.....$100
Yr. mn., own car.$18 Groc. clks. $20
Gas attendant .$20 Boy, drive S.....$12
Body-fender man, Ford $30
Brake mech. .$25 Auto mechs. ..$25-35
Auto painter .$50 Greasers $18
Lathe hands .Open Grinders .....Open
Tool & die..$1 hr. Radio serv. $18

O'SHEA, 64 E. Jackson.

50 DRAFTSMEN.

25 Piping Layout.....$200-$250
10 Structural Draftsmen.....$200-$250
10 Electrical Layout.....$200-$250
5 Heating & Plumbing Layout.....$200-$250
PRODUCTION MANAGER—Metals....$325
6 DISTRICT SALES MANAGERS.....$300
3 SALES ENGRS., Sr. Grade.$200-$300
ACCOUNTANT—SENIOR .....$250-$300
ACCOUNTANT—Semi-Senior $200
ACCOUNTANT—Private firm $150
AUDITOR—Traveling—Single $150
SALES—Accounting Training $150
OUTSIDE MAN—Small Loan Exper..$150

10 JUNIOR SALESMEN

6 Mo. Factor Training—Travel.....$100

PLACEMENT MAN.

Hotel and Restaurant Desk—Agency Exp.
Tool Maker .80c-90c Die Maker ..80c-90c
3 GARAGE FLOORMEN—NO. 80 .$20-50
FOREMAN—AUTO REPAIR SHOP. $35
Body-Fender .$40 Auto Mechanic .$200
COOK—OUT OF TOWN .$20.
MANY OTH. HOTEL-RESTAURANT JOBS.
GROCERY BYS. $16-$14.
LINOTYPE OP. 8-10 YRS. EXP. $27.50.

WABASH, 202 S. STATE.

SPECIALTY FOOD AND DRUG SALES.
26-38; proven sales exp. in food and
drug spec. lines; dirs.-jobbers.$150-$200
Spec. food sales—23-28, expd. $125
Spec. sales—26-32; jobbers, dirs.$175-$200
Jr. sales—Acctg. educ., 23-27.....$100-$150
Indus. sales—24-30; indus., rood.....$175
Spec. drug sales—Expd., under 38..$150
SALES SUPERVISOR—27-32; MUST
have expd. in foods; dealer prom..$175
CHEMIST, acctg. 26-37 .....SALARY OPEN
Foreman—Heat regulator exp..$150-$200
Lathe hand—Close work; own tools...65c
Clerk—Wallpaper, hdwe.; speak Polish..$23
Boy—Northern Trust Co. mailroom; 16..$10
Aluminum moulder, furniture patcher.
LINOTYPE-INTERTYPE OPER. ..$27.50
HOTEL CLERKS, $65-$90 .....$65
Houseman .....$60 Couple—Hotel.$65 apt.

S-h-a-y, 30 W. Washington.

A1 BAKER'S HELPER—DRIVE TRUCK..$18
SENIOR ACCOUNTANT.....$300
SEMI-SENIOR ACCOUNTANT.....$175
PAYROLL SALES EXP. $80
TYPIST, fast..$75 OFFICE BOY.....$60
FACTORY BOYS, machine shop exp...$14
Pork Trimmer..60c W. & S. Turret...80c
Grinder .....45c Yr. Radio Svc....$18
Yr. Lathe Winder.$16 Saw Filer 90c
Jr. Mach. .$17 Pol.-Buffer $30
Band Sawyers. .50c Punch Press.
Gisholt Turret Lathe, steady.....$35
Italian Cook.$25-3 Fountain Boys..$18
Couples .....$60-$75 Hotel Clerks .$50-$75
Bell Boy, loop exp. Waiter, N. W.

All Trades, 343 S. Dearborn.

Punch Board Sales, $220+

Sales to dept. stores, car. travel.....$300
Driver, 21-30, live west, clean cut.....$90
Sales, auto part or access. exp., car, draw.
Jr. Sales, food, 20-35 yrs., car.....$90+
Boy, Gordon feeder, steady, west.....$12
Typographer comp. rm. foreman.....Open
Tool-Die, Mach. Yr. Machinist.....40c
Lathe Hand .40c Cabinet Maker .50c
Cake Baker.....$25 Bus Boy.....$12
Counter .....$15 Fountain $18
Hotel Clerk..$50 Dishwasher $15
Porter .....$15 Grill Men-.....$18

CADILLAC, 14 E. Jackson.

Purchas. Agent, Mfr., $5,000

Road salesman; mfr. represent. $175
Traveling auditor, city.....$150

Credit Man, Exper. in

mfr. wholesale accounts; some traveling
and some collection work; age 21-32.$160
Salary loan collector, exp.....$180
Auto finance solicitor, Jewish pref.$200
Auto finance collector willing car.....$160
Office boy and typist, age 21.....$90

UNITED, 209 S. STATE.

DIE SETTER, STEADY WORK.....70c
TURRET LATHE HAND.....80c
SPRAYER, SIDE.....60c
CRATER, NAILER 50c
TURN, GLUER .....ASSEMBLER
YG. SPRAYERS .....TORCH CUTTER
AMERICAN TURNER, ENGINE LATHE HAND
REPAIR MACHINISTS .....OPEN
TALL, HUSKY YOUNG MEN.....$16

LOOP, 36 S. STATE, R. 1310

STENO., advertising dept.....$20
Knife grinder.....80c up Shaper 70c
Engine lathe .65c Milling mach. .70c
Tool and die .35c Die cutter 55c
Ford auto mech.$38 Body and fender..$1
Brakeman .....Open Gas station $18
Garage helper .$10 Upholsterers $25
Hotel clerk..$65 yr. Cooks .....$15-$25
Boys with bikes.$45 Dishwashers $10
PROGRESSIVE, R. 1124, 202 S. State.

GEN. LEDGER SOC. SEC. and tax exp..$125
6 Hotel Clerks, days or nights, $65-$80.
3 Hotel Housemen; white; $65-$75.
Hotel Couple.; hskpr.-busmn., $60-3 rm apt.
Col. Woman, $40 & board; 2 in family.
Gas Attend.-Grease; neat; exp. $20
Floorman, N. Side garage, exp., $20.50.
Pastry cook ...$65-$75 Col. dishwash..$12.50
Col. car wash..$18 Grill man $18
NO. SIDE CONSOLIDATED, 1001 Leland.

COL. WASHER..$15 COL. GREASER ..$15
SIMONIZER .....$15 COMB. man. $15

Hotel-Restaurant Help.

BUS BOYS. FOUNTAIN.
WHITE-COL. HOUSEMAN, $50.

JACKSON AGENCY,
19 W. JACKSON. ROOM 307.

GARAGE FLOORMAN, north.....$20-50
GAS STATION AND GREASER.....$22
CARBURETOR REPAIR bench wk..$22-50
Auto Greaser..$20 Body-Fender.....$35
Auto Mech....Open Mech. Helper.....$12

Chicago Garage Owner's,
343 SOUTH DEARBORN, ROOM 410.

TRADE SCHOOLS—MEN.

MEN FOR AIRCRAFT

factory work in Los Angeles. No exp. required. Short training. Low cost placement service. Pay half after placement. White race, 8 a. m. to 8 p. m. Aviation Training Serv., Rm. 732, 30 N. La Salle-st.

PAY AFTER GRADUATION.
W-E-L-D-I-N-G

Tool, Die—Machinist, Screw Machine.
Body and Fender—Auto—Diesel
Refrigeration—Air Conditioning.
Est. 37 years. LINCOLN, 2030 S. Wabash.

SPECIAL DISCOUNT NOW.

LEARN TOOL AND DIE MAKING.
Machinist Trade. Low rates.
National School of Mechanical Trades,
628 West Lake-street. Monroe 2346.

LEARN UPHOLSTERING.

Actual practical sure-way methods new and remodel, from ground up. No books, no lectures. Learn by doing. Day-eve. classes. VOGUE UPHOLST. INST. 627 W. Lake.

WELDING IN 1940.

New Year opportunities. Find out now if you can qualify. New shops and labs. Eves. or days. Call, write or phone, Vic. 8375. CHICAGO TECH. 20 W. 118 E. 26TH-ST.

LEARN A NEW PROFESSION
Freight rate and traffic experts needed by railroads, motor truck, and mfg. co.'s. Practical training. Day-eve. Call or write FREIGHT TRAFFIC INSTITUTE,
176 W. Adams-street. Dept. T1 State 2330

LEARN WHILE LEARNING—Auto mechanics, body & fender. Practical shop training. Phone call or write. Day-eves. Plenty of jobs. Federal AUTO ENG., 2040 Washington.

CIVIL SERVICE JOBS. EXAMS. OPEN. Classes—teachers' Day or eves. Free lists. Western Bureau, 37 W. Van Buren. Wab.6522.

OVER 1,000 FIRMS EMPLOY OUR MEN. COLLEGE OF ADVANCED TRAFFIC, 330 S. Wells-st., Dept. D-2. HAR. 8629.

LEARN WATCHMAKING—CATALOG FREE CHICAGO SCHOOL, 155 N. CLARK-ST.

LEARN WELDING. Free booklet tells all International Inst., 741 W. 70th. Vin. 6751.

ENROLL NOW—Nat. Schl. Mechanical Dentistry. Visit day or eves. 16 W. Jackson.

U. S. JOBS—Prepare for exams. Only $35. National; 20 E. Jackson, R. 1405. Wab.4134.

TRADE SCHOOLS—MEN.

LEARN
TOOL & DIE MAKING
MACHINIST TRADE.
AUTOMATIC SCREW MACHINE.
Train at Allied Shops. Days or Eves.
Most Complete Training Shops in America.
FREE EMPLOYMENT SERVICE.
Visit Shops, Phone or Write for Free Book.
ALLIED SCREW MACHINE CO., INC.,
609 W. Lake-st. Dept. T. Hay. 1136.

AIR CONDITIONING,
REFRIGERATION.

Would like to hear from reliable men we can train to overhaul, install and service. Air Conditioning and Refrigerating equipment. Must be mechanically inclined. No interference with present occupation. For interview write at once giving name, address, age. Utilities Inst., 404 N. Wells-st.

THERE ARE SPECIAL CITY JOBS in Barbering that only MOLER GRADUATES can fill because Miler Individual training is required to qualify. Investigate now. See how your inquiry will be in the series that saves you $50.
MOLER COLLEGE,
177 N. STATE-ST. CENTRAL 6393.

HELP WANTED—WOMEN.

Stores and Offices.

BAKERY salesgirl—Young, single, expd. only. Apply 8-9 a. m., 4056 Lincoln-av.

BURROUGHS CALCULATOR OR COMPTOMETER OPERS.

Exper., for immediate work. Laing Calculating Service, 123 W. Madison. Fra. 4328.

Calculating
Machine Operators

We need several experienced Burroughs, Comptometer or Monroe calculating machine operators for monthly temporary work. Immediate employment for those who qualify married or single—makes no difference. We are not an agency—No fees.

WORKMAN CALCULATING SERVICE,
608 SO. DEARBORN-ST.
ROOM 1014.

COTTON and pop. priced silk dress chain has permanent pos. open for girl cap. of managing store; must be able to trim windows. Real oppty. Land O' Cotton Shops, 6232 S. Halsted-st.

COSMETIC saleswoman and supervisor; neat appearing; dept. store exp. Liberal salary; excellent opportunity for right woman. Apply 9-12 incl. Room 918, 360 N. Michigan. Entrance on Wacker-drive.

DEMONSTRATOR saleswoman—In food marts for Fridays and Saturdays; perm.; give phone No. Address X K 589, Tribune.

EXCLUSIVE DRESS SHOP ASS'T.
Rare opportunity offered clever saleswoman; fairly exptd. better dresses, coats, suits. Answer full particulars.
Address X J 140, Tribune.

GIRL—To demonstrate shaggy and fluff rugs in State-st., department store. Inquire W. H. Moiter Co., 900 N. Michigan.

GIRL—For dental supplies and bookkeeping. Ascher, 1579 Milwaukee-av.

GIRL—Young; extra fine handwriting; good typist. Address X J 526, Tribune.

SALESLADY—Experienced; specialty shop exp.; steady position. 2520 Devon-avenue.

SEC'Y by twist drill co. Some bookkeeping. Address X D 443, Tribune.

STENO.-SECY.—Experienced, expert steno., neat and accurate, with knowledge of bookkeeping. Permanent position with professional firm. State experience, education, age, religion, and marital status.
Address Y N 569, Tribune.

STORE girl for bakery—Must have experience. 4754 Lincoln-ave.

PRIVATE SECRETARY

Capable of composing own sales promotion letters and advertising copy; knowledge of pay roll and social security helpful. Address X J 139, Tribune.

Steno.-Secretary, Some

bookkeeping. Age 22-28. Salary $85 mo.
Room, 1408, 209 S. State.

STENOGRAPHER—General office; 21-28; pleasant personality. 466 W. Chicago-av.

STENO.-typist—Credit exp. nec. Capitol Credit House, 1000 W. Roosevelt-road.

TYPISTS

For temporary monthly work. Must be experienced. See Miss Thomson. This is not an agency. There are no fees.

WORKMAN CALCULATING SERVICE,
608 SO. DEARBORN-ST.
ROOM 1014.

2 SALES girls—Exp. prfd.; sal. and comm. Von Bendig Studio, 6302 N. Fairfield.

Professions and Trades.

ARTIST APPREN.—To exchange serv. for instruct. and exp.; gd. fut. ri. per. Sta. 0244.

BEAUTY operators—3 yrs. experience; young; steady; salary. 6703 Sheridan-rd.

BEAUTY OPER.—Exp.; good finger waver. $50 side follow. 6249 S. Albany. Stewart 2442.

BEAUTY OPERATOR—Must be expd. manicurist; steady position. 705 E. 79th-st., 2d fl.

BEAUTY oper.—Snappy finger waver; no other need apply; good pay. 6417 S. Damen.

BEAUTY OPERATORS — Experts only; steady; good salary. 6540 S. Halsted-st.

FANCY stitchers—Expd. on women's shoes. Metropolitan Shoemakers, 2307 Archer.

GIRLS—2; chocolate wrapping exp., both hand and machine work. Apply Cook Chocolate Co., 1000 N. Ogden-av.

GIRLS for hand work—Set-up paper box factory. 2309 S. Keeler-avenue, 2d floor.

GRADUATE NURSES—Excellent working conditions. 2648 Calumet, Iron 9-12.

HAND finisher—Exp. on ladies' wearing apparel. Supreme Lady, 2816 Addison.

LAUNDRY SEAMSTRESS—Experienced; white. 7432 S. State-st.

MANICURIST—Oppty. for exp't with some loop foll. Suite 1428, Stevens building.

MILLINERY designer on popular priced hats; steady for right party.
Address X M 363, Tribune.

MILLINERY MAKERS.
Experienced; steady work at qualified. Bi-tel Hat Co., 630 W. Jackson-blvd.

MILLINERY MAKERS—Exp.; on turbans. Schneider Hat Co., 159 N. Michigan, 6th fl.

MILLY MAKERS—10; also trimmers, exp. and fast only; pc.-time. 109 N. Wabash, 5th.

MILLINERY makers—Expd. on better hats. 65 E. So. Water-st., Rm. 2403, Miss Rose.

OPERATORS—Apply only if exp. on silk blouses, Form Fashion, 329 W. Monroe.

OPERATORS — FULLY EXPER. on house dresses; steady work, 1744 N. Damen.

OPERATORS—Exp.; single-double needle pow. sew. mch. 2331 N. Washtenaw, 2d fl.

OPERS.—Zig zag, pinking; thoroly exp. ladies' slips; sdy. 6th fl. 651 S. Wells.

OPERATORS—On pants; must be exp. Trouser Mfg. Corp., 310 S. Green-st.

PRESS GIRLS—Expd.; $26 week; state exp. last 3 yrs. Address X J 612, Tribune.

SEWING machine operators — Experienced. 2201 S. Halsted, apply 2d floor.

SHIRT Finishers—White, expd. Apply Merit Laundry, 7002 Stony Island-avenue.

SHIRT finishers—Expd.; white; good pay; steady. Leading Laundry, 2420 S. Western.

Single Needle Operators

BLIND STITCH HEMMERS, PINKERS, EXAMINERS and PRESSERS; expd. on cotton wash dresses; section work. Steady employment. SMOLER BROS., 2300 WABANSIA.

Household Help.

COUPLES — FOR ADVERTISEMENTS FOR couples see separate subheading "Couples," immediately following this subclassification.

COOK—Light, gen.; wh.; exp.; gd. references; 4 adults; good wages. Lak. 8119.

COOK—Wh.; exp.; dwnstrs.; ldry.; suburb. Apply Lelewer, 310 S. State, 10 a. m.-12:30.

COOK—Hswh.; wht.; city refs.; own rm.; no ldry.; physician's home. $9-$12. Hyd. 0300.

EDUCATED Gentile, Protestant woman to care for school child 6, and work out household affairs of 2 business people; hotel apt.; live in; finest references required. Write stating full particulars. Address X J, 317 Tribune.

GENERAL hswk.—White; 25-35 yrs.; no laundry; own room; $7-$8. She. 0805.

GENL. hswk.—No ckg.; lgt. laund.; stay; 1 child; $8. Hollycourt 6471.

GEN. hswk.—Wht.; pleas. home; asst. with infant girl; no ldry.; $6-$7; refs. Hol.4675

GEN. hswk.—Exp.; wh.; 20-35; own rm.; 2 childn.; $7-$8. Salafsky, 5438 N. Christiana

GEN'L hswk.—Wh.; exp'd; with 1 schl. child, 1 baby; no cooking; own room. Law. 9622

GEN. HSWK.—White; exp.; no ckg., no ldry.; own rm.; stay; $6 to start. Hyd. 5158.

GEN. HSWK.—Col. or wh.; no ckg.; stay; own rm. 6322 N. Lakewood, 2d. Hol. 4389.

GEN. HSWK.—White; stay; child; light laundry, no cooking; permanent. Buc. 2852.

GENL. HSWK.—Neat, wht.; no cooking; personal ldry.; stay; $7. Triangle 5585.

GENL. HSWK.—Wh., capable. No heavy indry. 2 child. Stay. Refer. $8. Bri. 7210.

GEN. hswk.—Wht.; 20-30; no ldry.; 2 childr. 16-10; stay; own rm.; $8. Shel. 3914.

GEN. Hswk.—Wh., 18-35, asst. cook., baby's laun., own rm., refs. Wilmette 4166.

GEN. HSWK.—Wh. 20-35. No ldry. Own rm. a-t bath. 6221 N. Talman, 3d. Hol. 7776.

GEN. HSWK.—Wh., exp., 2 schl. child.; plain ckg.; go. $8. 609 Stratford-pl., apt. 2-D.

GEN. HSWK.—Wht., 3 in family; light laundry; own rm.; good pay. Shel. 4918.

GENERAL hswk.—Exper.; references; stay or go. Nelsky, 916 Ainslie. Edg. 1369.

GENL. hswk.—Wht.; no laund.; adults; own rm., bth.; gd. wages. Plaisier, Mid. 0629.

GEN'L HSWK.—$10; wht.; about 35 yrs.; no ldry.; pl. cook.; own rm.; N. S.; nr. Wilson-av.; man and wife only; give refs., ph. number, age. Address X J 527, Tribune

GEN. hswk.—Exp.; wht.; 20-35; asst. with infant; lt. cook'g; no ldry.; own rm., bath; excl. home; good salary. Hol. 6305.

GEN. hswk.—Wh.; Protestant; 20-35; plain cook.; 2 adults, 1 girl 9; no hvy. laun.; no windows; exp'd; stay; $8. Mid. 5843.

GEN. hswk.—White; under 35; stay; no laundry. Must like children; $10. Schaffner, 7000 Sheridan-road. Briar. 0940.

GENERAL housework, 25-40; 2 children, 3 and 9; own room; willing worker. Avenue 6974 bet. 8 and 10 p. m.

GENERAL hswk.—White; part time, 7600 South Shore-drive, South Shore 7210.

GENL. hswk.—Small apt.; no cooking; no heavy ldry.; good home. Juniper 3407.

GEN. HSWK.—Girl or woman, white; own rm. No washing, 1 child 3. 37. Hol. 3901.

GIRL—Wh. or lt. col.; exp.; 20-35; gen. hswk.; cookg.; own rm.; ref.; $8. Shel 6389.

GIRL OR WOMAN—White; care of 2 child only; go or stay, Sat. or Sun. off.
Address X J 520, TRIBUNE.

GIRL—White, for gen'l hswk.; young couple with a baby; pleasant home; no laundry. 5040 N. Lincoln 1134.

GIRL—White; gen. hswk., small apt.; 1 ldry.; baby. Dorchester 7008.

GIRLS—[2] White nursergirl, $7, stay, exper hswk. and cooking, $10. Plaza 6037.

GIRL—Wh., 20-35, expd.; lt. gen. hswk.; no washing, own rm., stay, $7-$8. Bri. 3010.

GIRL—18-30; wh.; hswk., pers. indry.; stay; 1½ days off.; gd. home; $6. Sou. Sh. 3099.

GIRL—Wht.; assist 20 mo. child; hotel apt.; live S. E.; go. Address X M 190, Tribune.

GIRL—Hswk., care 2 children; no laun.; stay. Hornsby, 708 S. Central Pk. Ked. 4686.

GIRL—Yng., wh., small apt.; 1 child; lovely home; stay; no heavy ldry. Bri. 4246.

GIRL—Wh.; gen. hswk.; good plain cook; no babies; stay. Briar. 2334.

GIRL—Wht.; gen. hswk.; no ldry.; no windows; 2 children; $10. Graceland 3427.

GIRL—Wh.; lgt. hswk.; care child 2 yrs.; go home; no hvy. ldry. Irving 5455.

GIRL—Woman; wht.; 18-40; gen. hswk.; pers. ldry.; $6-$8; stay. Hauser, Bri. 0715.

GIRL—White; exp. gen. hswk.; no ldry.; stay; speak Polish. 2021 Dickens-av.

GIRL—White; gen. hswk., no ldry. no ckg.; 2 children. Stay. $7 to start. Rog. 2655.

GIRL—White; 20-36; 2d hswk., no windows, no wash. Stay. Good wages. Lakeview 5208.

GIRL—Light hswk.; care 6 yr. old boy; stay nights. Irving 3067 aft. 5 p. m.

GIRL—Wh.; 22-32; no laun. or heavy work; exp. child 4; stay; $7-$9. Fair. 7540.

GIRL—White; gen. hswk.; plain cooking; no ldry.; stay or go; refs.; $7. Sun. 6957.

GIRL—Gen. hswk.; plain cookg.; care baby; $7; go. Mrs. I. MacDonald, 644 Melrose.

GIRL—Wht. or col.; gen. hswk.; sm. apt.; lgt. laun.; baby. Stay. $6. Ardmore 1832.

GIRL—White; no cooking; own rm.; $7. Wels, 6525 N. Richmond. Shel. 7283.

GIRL—Wht.; genl. hswk.; children; no cooking; permanent; stay; $8. Kildare 6413.

GIRL—White, young; light hswk., go nights. H. Weitzman, 1511 S. Keeler. Law. 0074.

GIRL—20 to 35; white; exper. gen. hswk., cooking; sm. fam.; stay; gd. pay. Ind.6230

GIRL—Wh., no hswk., plain cooking, care child 7. Stay. Park Lane Hotel, apt. 214.

GIRL—Wht. or col., sm. fam.; no cooking, laundry. 1 child. 3707 Arlington. Ked. 4825

GIRL—Young, white; no hswk., cook; pers. ldry.; assist with infant. Stay. Lak. 5307.

GIRL—Wht., 20-30; gen. hswk. & cook'g; no children, stay nights. 940 Montrose-av.

GIRL—Wh.; hswk.; no cook.; no hvy. ldry.; 2 child. Own rm. Blumenfeld, Hol. 4480.

GIRL—20-35; genl. hswk.; no laund.; stay 6217 N. Washtenaw. Holly, 8899.

GIRL—Wh.; assist 2 children; some cooking housewk.; stay; other help. Kedzie 4456.

GIRL—Wht.; gen. hswk.; light laun.; no cook.; 2 child; stay; gd. hm. $6. Irv. 6108.

HOUSEKEEPER—Cook; care for elderly woman; one other adult only. Rockford, Ill.; good ref. required. Style Park 3808

HSKPR.—White, 25-35, good cook, also second girl, no small children, good home Glencoe, refs. Address X M 362, Tribune

HOUSEKEEPER—25-35; white; no laundry; plain ckg.; adults; $7; own rm. Mer. 2532.

HOUSEKEEPER—White. Experienced. Small family. Own room. Call Keystone 8054.

HSKPR.—Elderly, prefer Italian speaking; stay nites. R. 49, 37 W. Jackson.

MAID—Col.; 18-30; neat; gen. hswk.; must be able to give car; stay. $12. 1603 Bonnie Brae, River Forest. Ph. Forest 2136

MAID—Wh.; no laun.; 2 adults, 2 childrn.; own rm.; $10. Aus. 7887 aft. 9 a. m.

MAID—White; exp.; no ldry.; adults; own rm.; good home. Fairfax 5459.

MOTHER'S HELPER—White; stay; no cooking; $6. Midway 8077.

NURSEMAID—25-35; expd.; to take care of 8 mo. infant only; own rm., bath; perm. pos.; $10 week. Longbeach 9762.

NURSEMAID—25-35, white, expd., to take care of 8 mo. infant only; own rm., bath; perm. pos.; $10 week. Longbeach 9762.

NURSEGIRL—White; asst. child 3; no hswk. Other help; stay; refs. $6. Mid. 9182.

PRACT. nurse—Unencumbered; care subnormal girl; 30 years. State fully exp., age, refs. $75. No reply. Steady, good home, board rm. $8 wk. Address X J 595, Tribune.

WOMAN—Wht.; exp.; 35-40; gen. hswk.; ldry.; help ckg.; must like children; perfect health; refs.; $10; stay. Beverly 5038.

WOMAN—Married, as maid in rmghse. in exch. 1 rm. kit. plus some sal. 842 Leland.

WOMAN—White or col.; mid. aged.; gen. hswk.; stay; $4. South Shore 2713.

WOMAN—Care for child; stay; lib. time off. Aft. 2:30 Wed. & Thurs. Avenue 9732.

THE TRIBUNE OFFERS SPECIAL LOW rates to persons advertising for positions. For further information stop at the Want Ad office, Madison and Dearborn streets or in the lobby of Tribune Tower.

Couples.

COUPLE—White, expd. and fully capable to take full responsibility of house in Winnetka. No children. Give age, nationality, religion and experience in detail. Address X M 192, Tribune.

Clubs, Hotels, and Restaurants.

COLORED cook—Evening dinners only. Hotel dining room experience necessary. References required. Graceland 3840. 528 Brompton-avenue.

DISHWASHER—Col. or white; help ck., $10 wkly. and meals. 4622 W. Cermak.

HOTEL Maid—Colored, efficient, experienced, neat. 5050 Sheridan-road.

SODA fountain girl—Experienced; Price Drug Co., 1518 Hyde Park-blvd.

SODA fountain girl—Experienced. 3439 Ogden-av., Rockwell 5694.

WAITRESS—For new drive-in sandwich grill. So. side. Age 18-25; size 14 or 16. Must be neat and attractive. Good salary and tips; desirable working conditions. Experience not necessary. Apply Sherry's, 9406 S. Ashland.

WAITRESSES—Must be neat and experienced. Apply at once. Dinou's Restaurant, 565 Diversey-pkwy.

WAITRESS—Experienced; no Sundays or holidays. 3308 Archer.

WAITRESS—Must have fountain and steam table experience; $16. 9863 Ewing-av.

WAITRESS—Night work; 5 to 2, $12. 6 days. Experienced. 1608 West 63d-street.

WAITRESSES—Experienced. Steady work. JUST-A-BITE. 920 E. 63d-st.

WAITRESS—Short hrs.; $1.25; must be exp.; no Sun. or holiday. Apply 549 E. Illinois-st.

WAITRESSES — Experienced. Apply 4910 Sheridan-rd.

WAITRESSES—Exp.; W. & R. Restaurant, 155 N. Clark, Rm. 306, bet. 9 and 10 a. m.

WAITRESS—White; must be exp.; $10 and tips. Apply 9-11 a. m., 1935 S. State.

WAITRESS—For counter work, $12 wkly. and meals. 6 day week. 4622 W. Cermak.

WAITRESS—EXPERIENCED. 8 A. M. TO 2 P. M. 340 N. OGDEN-AV.

WAITRESSES—Expd.; steady; good appearance. The Ranch, 123 E. Oak-street.

WAITRESS—Experienced; in hotel; apply Cass Coffee Shop, 640 N. Wabash-av.

HELP WANTED—WOMEN.

Clubs, Hotels, and Restaurants.

WAITRESS—Experienced. Apply 4252 W. North-avenue.

Saleswomen.

YOU CAN MAKE 1940
THE BEGINNING OF
BIG EARNINGS
FOR YOU.

If you are over 25, ambitious, willing to work and follow instructions, you can make more money than ever before. We are preparing for greatly increased business and are adding new people to our organization to help us show and merchandise property. As Chicago's largest developers we have the kind of property which is selling fast. The demand for it is growing—cash in on it.

No real estate experience necessary. We give you thorough training in modern merchandising, furnish leads and drawing account. Experienced executives close deals for you. You collect liberal comm. If you want to start making big money quickly, come in for an interview.
APPLY ROOM 425,
ROBERT BARTLETT REALTY CO.,
111 W. WASHINGTON-ST.

WELL estab. cosmetic co. has openings for representative; attractive; selling; generous comm.; complete training & aid in building clientele. Apply Franco-American Hygienic Co., 1730 S. Michigan.

$35 to $40 WEEKLY.
From three sales a day. An amazingly new feminine beauty aid. Pvt. Leads galore. 540 N. MICHIGAN-AV., RM. 3054.

LADIES—For full or part time work; should earn $1.25 hour comm. Phone REAL SILK HOSIERY, Franklin 0797. Ask for Mr. Morrison.

BEAUTY service will employ 10 more ladies for local cont. wk.; 40% comm. and bonus. Perm., Mr. Hickey, 9-2, R. 706, 330 S. Wells.

SELL BIRTHDAY EVERYDAY CARDS—BIG commission. Groran Co., 122 S. Michigan.

MORE money in Jan. Sell white goods, cottons; comm. Miss Joy, 126 North Wells.

WOMEN—Over 35, part time; apparel; exc. comm. Ph. Whitehall 6674 for appt.

Agents.

BIG profits, sell No-Run; prevents runs in hosiery. Hub Mfg. 711 S. Dearborn.

Miscellaneous.

MOTHER and 2¼ yr. child wintering in Florida wants person care for child and cooking. Must drive car; go by rail about Jan. 15. $50 mo. Randolph 6211.

CALLERS—Home Portraits; city or out of city. Sal. Rm. 18, 800 W. North-avenue.

Nurses' Registries.

GRAD., undgrad.; pract. infts.; under 40; at once. Assn. Nurses' Reg., 5816 N. Glenwood.

UNDERGRADUATES for immediate duty. Abbott Nursing Service, 5063 Kenmore.

GRADS.—UNDERGRADUATES AT ONCE. Chgo. Registry, 2818 Cambridge. Gra. 0202.

Employment Agencies.

DICTAPHONE operator, $85.
STENO.-BOOKKEEPER, 22-24 yrs., $80.
BOOKKEEPER—Statistical typist, $80.
TYPIST—Rapid, neat, $75.

10 Univ, Coil Winders, $16

5 GIRLS, exp. handling small paint br.$16
3 LABELERS—Cosmetic exp., $15.
RADIO wirers and solderers, $17.
5 GIRLS to train for rest. work, $12 m.
Counter .....$14 Jewish bak. sales.$14
Kitchen .....$12 Fountain $15
Cigar sales.....$14 Nite cleaning $50

All Trades, 343 S. Dearborn.

STENO., swbd. oper., comp. oper.....$22
Fast typist, 5 day week.....$16
2 Stenos, cook helpers.....$80
6 Demonst'ors.$15+ Ediphone Oper.....$18

10 Power Machine Ops., $16

Bindery girl, 19-21 yrs., steady.....$15
3 hospital girls, no exp.....$35, rm.-bd.
Girls, no exp., restaurant; work.$8-$12, m.

15 Waitresses.

Excellent jobs, only $5 fee.
Hotel Maids..$14.50 Coil Winders....Open

CADILLAC, 14 E. Jackson.

TYPIST-BILLERS, $75.
STENO.—Light Dictaphone, Loop $85
STENO.—Believe Switchboard $85
DICTATOR—Rapid $75
BOOKKEEPER—West $70
BOOKKEEPER—Bakery $65
TYPIST—Letter Shop Experience ....$ W
10 WAITRESSES—DAYS, NIGHTS.$10-$12
3 BAKERY CLERKS—NO. SO.....$14
10 SOLDERERS—WIRERS 35c
Hand Coil Wind.40c Hotel Maids..$52.50
Assemblers .....35c Food Check, Loop.$16

WABASH, 202 S. STATE.

ZINSER PERSONNEL SERVICE.
Rapid typist biller.
Burroughs bookkeeper.
Elliott-Fisher biller.
Comptometer operator-typist.
Experienced dictaphone operators.
Switchboard operator. stenographers.
Legal stenographer, dictaphone exp.
Part time demonstrators, experienced.
Stenographer, advertising experience.
Hostess, supervisor, home ec. training.
Part time typist, know chemical terms.
140 South Dearborn-street, Room 1545.

STENO.-SECY., So. West Side.....$27.50
STENO.-SECY., acctg. exp.....Open
STENO.-KEY SWTCHBD, OPR., west..$15
STENO.-BKPR.-CASHIER, North.....Open
DICTAPHONE OPER., No. West.....$80
EDIPHONE OPER., Loop.....$18
STATISTICAL TYPIST, accnts. ofc.....$18
COMPTOMETER OPERATOR $95
SWITCHBD. TYPIST $80

Glader Corp, 110 S. Dearborn

STENO. .....$18 Punch Press.....Top
25 Paper Box Workers.....$15-$20
Radio Solderers.45c Coil Winders.....35c
23 LAUNDRY JOBS OPEN.
Laundry Bkpr., $18 Male Maids.....$55
Cigar Clerk...$18 Cashier ...$45 m.
Coffee Girls..$12 m. Hotel Hskpr....$50, r.
Fount. Sandw...$14 Hostess $65
Waitresses, short hours.....$5-$15
PROGRESSIVE, R. 1124, 202 S. State-st

STENO.-DICTAPHONE, $85.

DICTAPHONE OPER., Mich.-av.....$85
STENO.-COMPTOMETER $90
STENO., south.....$80
TYPIST-LITE STENO., north.....$80
LEGAL STENO. loop.....$80

CRAIG AGENCY, 209 S. State

COMPTOMETER OPERATOR $85
Steno-Teletype Experience $85
Steno.-Bookkeeper $78
Steno.-Dictaphone Operator $65
Cashier-Restaurant $75
Power Machine Operator [white] 50c hr.
Waitresses exp.; young, $10 and tips.
CONSOLIDATED, 11th flr., 209 S. State.

CORR

BOARD AND LODGING.

(Continued fr om preceding page.)

North Side.

DICKENS, 842—Nr. Lincoln pk.: exc. meals, ldry.; no other roomers. Reas. Lin. 0741.

WAYNE, N., 3723 (1300 W.)—Room board, small priv. family, for 1 or 2 men. Reas.

OUTSIDE rooms with 2 meals daily—Week or monthly rate; complete hotel service. PALAIS BROMPTON HOTEL, 528 Brompton-pl., 3540 N. at Lake Shore.

Convalescent Homes.

A REAL HOME FINE FOOD EXC. CARE for aged infirm mild mental MID 1606

GD. home—Mild mental cases and aged people. Attd. State reg nurse. Fai. 1768.

Children.

COUNTRY estate—Private boarding school; ponies; $7 weekly. Downers Grove 1725.

HOTELS AND APARTMENT HOTELS.

20 EAST DELAWARE PLACE APARTMENT HOTEL

Chicago's Finest Units

1-2-3 ROOMS.

Moderate Rentals.

TRANSIENT. PERMANENT. MONTHLY-DAILY-YEARLY.

A Better Place to Live. Furniture Men Welcome. Inquire W. Fox Adamson, Manager. WHITEHALL 4970.

McGUIRE & ORR, INC., MGMT.

A NICER LOCATION CROYDON HOTEL

616 RUSH, AT ONTARIO

Just west of Michigan; close to every thing. Ideal location for business men and women. Unusually decorated and furnished.

KITCHENETTE APARTMENTS

Tub and shower bath. Inador. Double or twin beds.

1 room $85 and $70. 2 rooms $100.

HOTEL ROOMS

with private bath $2.50 daily; $50 mo.

John R. Dignan, Gen. Mgr. Del. 6700.

FOR SMART ECONOMY CONSIDER THE

HOTEL WACKER

111 WEST HURON-ST.

1700 North on Clark. (

A few minutes walk from loop. New 12 story fireproof building. 300 comfortable rooms with private baths. Simmons beds.

From $7-$8-$9 Weekly.

$28-$32-$36 Monthly.

DAILY RATES FROM $1.75. PHONE SUPERIOR 1386.

Remember Wacker Rooms Are Better Rms.

LINCOLN PARK ARMS

OVERLOOKING THE LAKE.

1 ROOM KITCHENETTES $45 UP.

TWIN OR DOUBLE BEDS.

2½ AND 3 ROOM APTS. WITH BED-ROOM KITCHENETTE AND BATH $80.

ALSO HOTEL ROOMS

DAILY $2.50 UP. WEEKLY $12.50 UP.

2738 PINE GROVE-AV. MOH. 3102.

HOTEL SHORE CREST

420 WRIGHTWOOD-AV. DIV 4800.

Overlooking Lincoln Park and Lake. One of our distinctive large apartments with 2 baths and balcony, overlooking lake. Refurnished and redecorated. Also smaller apts. at $55 a room with bath. $9 up. Complete hotel service. Excellent cafe. Attractive roof garden.

Montrose Beach Hotel

1-2-3 RM. APTS., $35 UP.

$2.50 up daily. $10.00 up weekly. Soundproof, elegantly furn. Free radio refrig., Coffee shop; garage.

24 HOUR HOTEL SERVICE.

925 Montrose-avenue. Bittersweet 7700.

WOULD YOU LIKE NEW MODERN FURNITURE? THEN SEE

CASS HOTEL

640 NORTH WABASH-AVENUE. FROM $1.50 DAILY and $7.00 WEEKLY.

2322 Commonwealth Apts.

ONE BLOCK OFF SHERIDAN-ROAD.

Smartly furnished 2 rm. apt. now available. $60-$65 mo. Modern to the last detail. ½ block to Lincoln Pk., 15 min. to loop. 24 h. hotel service. Call DIV. 6726.

DEARBORN PLAZA.

KITCHENETTE APTS. $12.50 WK UP SPECIAL MONTHLY RATES

Rooms $6 per week. Daily $2.50 up Walking distance to the loop.

1032 N. DEARBORN-ST. WHI. 6464

PERSHING HOTEL.

$6 UP WEEKLY. $2 UP DAILY.

Every room with priv. bath; coffee shop; garage service; excellent trans. 6400 COTTAGE GROVE-AVENUE.

WELLINGTON ARMS

2970 SHERIDAN-ROAD.

1 to 5 room apts.; furnished and un furnished; $40 up. Bittersweet 4600

ALL NEW FURNITURE.

Spacious 2 room apts. Rich 18th cen tury furnishings. Free swimming pool; 24 hour hotel service. Reasonable rates. 6731 JEFFERY.

830 S. MICHIGAN HOTEL.

Live in this 7 story modern, fireproof bldg. Walking distance from the loop.

$5.50 PER WEEK. $1.50 PER DAY.

1136 LINCOLN PARK WEST—Op. the park. 1, 2, and 3 room kitchen apartments from $60. Complete service. Swimming pool.

BUENA PARK HOTEL. 4148 Broadway—350 newly furn. outside rms. $5.50 week up. L. bus. at car at door.

FURNITURE MEN—SPECIAL RATES! NORTH PARK HOTEL. 1936 N CLARK AT LINCOLN PARK.

STORY Hotel, 2115 Sedgwick—Large outside rooms. 24 hr. service; $5 week; $1 day.

STEVENS HOTEL—MICHIGAN AV. AT 8TH FOR INFORMATION PHONE WAB 4400

SINGLE ROOM with private bath—$7 up HOTEL DALTON 1234 SOUTH WABASH

CANTERBURY COURT, 1220 N. State-pkwy —Kitchen apt., exceptionally smart, $67.50

PLAZA HOTEL, Clark and North at Lincoln Park. Studio rms. $35 kit apt. $50-$75

CHELSEA HOTEL, 920 Wilson-av.—Rooms as low as $5.50 a week; $1.50 a day.

HOTEL MARYLAND, 900 Rush, suites, apts. rms.; moderate rental; complete hotel serv

BELMONT, 721—Abbott Hotel. Rooms, bath $5 wk up; excellent transp.; dining room

OLYMPIC HOTEL, $5.50 WK. $1.50 DAY. ALL ROOMS BATH, RADIO. 1015 N. Clark

APARTMENTS AND ROOMS TO SHARE.

BUSINESS girl will share 2 room apt. with same. Bittersweet 8300, Apt. 408.

GENTILE bus. girl, share lg. corner rm. adj. bath, same; nr. north side home. Del. 4613.

TO RENT—HOUSES.

Suburban—South.

5 AC. HOME FOR RENT OR SALE. So. Edge Chicago, 5 rm. house, barn, sheds, etc. Good for chickens, garden, fruit. Move right in. Ph. today Repub. 1112.

Suburban—North.

HOMES—Furn. and unfurn. North Shore. Mrs. Fuller-Wm. Pickard, Inc. Gre. 7220.

TO RENT—FURNISHED HOUSES.

3 RMS.—Ofl ht., gd. trans., all advants. of bus.-apt., lin., gas, elec. furn. 5123 Argyle.

TO RENT—APARTMENTS—GENERAL.

2 TO 6 ROOMS in Chicago and the better suburbs. Best location and decorating. MAYFAIR MGMT. CO. CENtral 2338.

TO RENT—APARTMENTS—SOUTH.

General List.

2 AND 4 rm. apts.; 11 W. Marquette-rd. Keys at office, 6704 S. State-street.

1, 2, 3, 3½ Rooms.

5501 CORNELL-AV.—Beautiful kitchenette apts.; 2 rooms; newly decorated; unfurn. or furn.; tile bath showers; canvas walls; nr. lake, park, stores; bik. to C. bus surface. AGENT ON PREMISES.

6427 UNIVERSITY-AV.—3 rms., private bth. Electric refrig. Phone But. 0178.

1735 E. 67TH ST.—2½ rms., incl. bedrm., $35. immed. occupancy. Hyd. Pk. 9531.

7925 MARYLAND—Lovely 2 rms., modern bldg.; free ref., exc. trans. $35. Del. 2425.

7455 MERRILL—3 lge. rms.; free refg.; ex tr.; tbl. top stv.; imm. pos. $40. Mid. 4522.

STREAMLINED 2 rm. apt.; tile bt.; free lt. gas. Ref. $37.50. 1367 E. 53d. Apt. 306.

4, 5, 6, 7 Rooms and Larger.

6 LARGE, light rms.—Newly decorated, ivory trim., $42.50; refrig., pantry, private porch yard; nr. L., churches. 6436 Stewart-av., 1st apt. McClun. 217 W. 63d-st.

SUBLET unmed. 7300 South Shore-dr., beaut 4½ rms., 2 bedrms., free gas, lgt. refr. rent inc Apt 209 Sac 6401

4463 WOODLAWN—Lge., bright 5 rms., G. E. all trans.; new dec.; table top stove; immed. poss. Very reas. rent. Ken. 7401.

4 AND 5 ROOMS $37.50-$42.50 Inadors, elec. refrig. 6648 Maryland-av.

7 RMS.—3d fl.; 2 baths; elec. refr.; light and airy; adults only. 6546 Woodlawn.

TO RENT—APARTMENTS—SOUTH.

4, 5, 6, 7 Rooms and Larger.

ROOF BUNGALOW.

Beautiful 7 rms., 4 baths, now available to those who desire the best. Extremely low rental; 24 hr. switchboard service. FREE SWIMMING POOL. 6731 JEFFERY-AV.

A CHOICE SELECTION.

7616 COLFAX, 4 rooms..... $47.50
6600 STEWART, 3½ rooms..... $42.50
330 W. Normal-pkwy., 6 rs., 2 b., exc. $80
Englewood 3000. Agent on premises.

8515 PRAIRIE, 1ST FLOOR, 6 rms., 2 baths. Calf Triangle 1867.

TO RENT—APARTMENTS—SOUTHWEST.

4, 5, 6, 7 Rooms and Larger.

SUBLET May 1, 6 lge. rms.; st. heat; good trans.; gar.; $45; 2d fl. 6006 S. Albany.

TO RENT—APARTMENTS—NORTH.

General List.

New Bldg.—Imm. Poss.

4 rms.; newly decorated; book nooks; tile kitch., bath; linn. kit. flr.; free refrig.; nr. lake; blk. Granville L. Broadway surf. 1219 Granville. See Mr. Goth.

2322 Commonwealth-av.

½ BLOCK TO LINCOLN PARK

5 rooms, 2 bedrooms; carpeted thruoughout. Lobby floor. 24 hour hotel service. DIVERSEY 6725.

1200 LAKE SHORE-DRIVE.

2, 3, 4, and 5 rm. apts. Ideal location. Agent on premises. Hogan & Farwell, Inc., Excl. Agts. Whi. 4500.

WELLINGTON ARMS 2970 SHERIDAN-RD —1 to 5 room kitchenettes, furnished or unfurnished, starting at $40 BIT. 4600

MONTROSE, 2557—3 and 4 rms.; inador; free refrig.; redec. $38.50 up. Fra. 0353.

APARTMENT BARGAINS NOW 2 to 6 rooms; near lake. Cent. 6610.

7655 SHERIDAN—2-3-4 r. apt. $35-$40-$50. Mod. bldg. Nr. lk., shop., trans. Lon. 2820.

1, 2, 3, 3½ Rooms.

DEVON AND WESTERN.

2349 DEVON-AV.

BEAUTIFUL 2½ ROOM kitchenette apts. Tile baths. Modern, well kept elevator building. Refrigeration and gas included in rents. REASONABLE RENTS.

Fullerton Pkwy. Towers, 415 Fullerton-parkway.

Overlooking lake and park.

2, 3½ and 3 room apts ..$50.00 up PETER J. REYNOLDS ..LIN. 1515

SUBLET to March 1st—2½ bedrm. corner apt.; inador bed; carpeted; free gas and refrigeration, nr transp., lake, and park; $45. Longbeach 6401, apt. 305.

4, 5, 6, 7 Rooms and Larger.

CHICAGO'S NEW

MARINE DRIVE APTS.

4 ROOM APARTMENTS. MANY WITH 2 BEDROOMS.

All electric kitchens. Breakfast nooks. Maid service available. Rentals: $80 and up. Phone Longbeach 5975.

5060 MARINE-DRIVE.

ONE BLOCK SOUTH OF FOSTER. Rental Office on Premises.

HOWARD P. HURST & CO.

3750 Lake Shore-drive

5 TO 8 ROOMS.

Large, light rooms, featuring canvased paneled walls, concealed radiation, and fine woodburning fireplaces. Colored tile baths. Exceptional closet space.

Pompeiian swimming pool in building for private use of tenancy. Desirable neighbors.

ATTRACTIVE RENTALS.

Also 4 and 5 room apts. On lobby floor. $90 and $100.

Six Lovely Rooms at Exceptionally Low Rental.

Leaving for New York; must sublease for 9 months one of finest 6 rms. in Rogers Park; on 2d flr.; 3 bedrms.; 2 baths; lots of closet space; fireplace; bookshelves; free elec. refrig.; garage available; block from lake; near schools, churches, bus. L.; $75. Nash, 6633 Sheridan-rd. R. P. 9644.

180 E. DELAWARE

Unusual 4 room apartment; 2 master bedrooms, 2 baths; excellent closet space; rental includes gas, light, and refrigeration. Ideal location; near north side. I. M. RYAN, MGR. WHITEHALL 5100. DIRECTION-DOWNS, MOHL & CO.

$75 PER MONTH.

Priced for immed. occupancy. 4 room apt. 15 rm efficiency). All spacious, well arranged rooms. Uniformed attendants.

3520 Lake Shore-drive.

1400 LAKE SHORE-DRIVE.

Living room, 2 bedrooms, 2 bathrooms, din. room, newly equip. kitchen. Lake exposure. Gas, elec., and refrig. included in rental of $129.50. Agent. Whitehall 4180.

Best 4 Rm. Buy North Side.

6034 38 N. Hermitage; elec. refrig.; shwr.; firepl.; ¼ blk. Petersen bus. L. trans.; $45.

1400 LAKE SHORE-DRIVE.

Liv. rm., bedrm., din. New kitch. Utilities incl. in rental of $75. Agent, Whi. 4180.

2333 Commonwealth-av.

6 rooms 2 bath apts.; modern elevator bldg. Rental $110-$125 CENtral 5050.

6412 N. HOYNE-AV.

4 rms., inador. Will decorate. Convenient to transp. Reasonable. Central 4824.

700 IRVING PARK-ROAD.

6 and 8 rm. apts.; large, modern; 2-3 tile baths; nr. Lake Shore. $75-$115. Lak.6480

MODERN DE LUXE APT.

619 Deming-pl.—4 spacious rms.; new bldg.; tile bath; firepl.; $100. For appt. Bit. 0580.

$40—LGE 4 rms. 1st-2d new dec.; shwr.; refg.; light, airy; well kept bldg.; 1 blk. 3 car lines L. 2451 Gunnison 14830 N.1.

SUBLEASE 4 rm. apt. on lake—At sacrif. $60; private beach; restricted bldg. 6248 Sheridan-road. Shel. 3700.

MARSHALL FIELD GARDEN apartment homes 411 Blackhawk-st Lincoln 2121.

4 ROOM APT., $60. 2812 CAMBRIDGE-AV Nr. Diversey blvd. Outside apt.

6418 N. RICHMOND-ST., W.3—5 rooms, free refrig. $47.50. See Jan. on prem.

BROADWAY, 5441—6 large, light rms., stove ht., reas. rental. 2d fl. SUP. 7912.

4½ ATTRACT. rooms at the lake—Free gas. See agent. 7221 Sheridan. Rog. Park 6360.

5 ROOMS—Enclosed porches; nr. Berwyn L. 5325 Kenmore-av. Roger Park 6360.

1508 ADDISON-ST.—6 rm. apt.; sunparlor; glazed sch.; G.E. refr.; stm. ht. Lak. 9123.

TO RENT—APARTMENTS—NORTHWEST.

1, 2, 3, 3½ Rooms.

SPAULDING, 2643—3½ rms., free gas, rol-away; refr.; redec.; T.T.stv. $37. Fra.0353.

3 RMS.—Heat, light, gas, furn.; emp. couple preferred; $37.50. 6175 Northwest-hwy.

4, 5, 6, 7 Rooms and Larger.

SUBLEASE—Beau. 7 rm. apt. All sides open. 2 baths; redecorated. Light woodwk. Comp. Furn. For Sale. 2338 N. Kedzie. Spa. 2575.

5204 W. HENDERSON—Subl. 4 rm.s.; tile bath shwr., free rfrg., $43 mo. Col. 9216.

$35.50—5 RMS., sleep. pch., gar., furnace Act at once. 5524 North-av. Merr. 6004.

TO RENT—APARTMENTS—WEST.

General List.

5200 CONGRESS—3½-4½ rm. apts. Free refr. Reas. McCarthy, 26 N. Crawford. Red. 8548.

4, 5, 6, 7 Rooms and Larger.

5 RMS.—Htd.; 3d fl.; encl. pch.; refrig.; Washington-blvd.; reas. Austin 1490.

TO RENT—APARTMENTS—SUBURBAN.

SOUTH.

Beverly Hills—20 minutes to loop.

EXCLUSIVE Beverly Hills apt. bldg.; 5 rms. New G. E. stove. 10559 Hale-av. Bev. 6400.

NORTH.

Evanston—15 minutes to loop.

BRAND NEW BUILDING READY FOR OCCUPANCY.

DE LUXE 4 rm. apt.; brand new bldg. Will decorate to suit. 1 blk. west Isabella L. sta. Rogers Park 1727. Uni. 9500.

6 RMS. 2 BATHS—1st fl mod. sunny apt.; conven. to trans.; $100. Greenleaf 3613.

WEST.

Oak Park—14 minutes to loop.

MODERN 4, 5 AND 6 ROOMS. LANG, WEISE & CELLA, RAN. 2374.

TO RENT—FURNISHED APARTMENTS.

(See Also Hotels and Apt. Hotels.)

SOUTH.

PLEAS. furn. 5 rm. apt., 2 mo., $45 mo.; Gentiles. 6223 St. Lawrence. Dor. 0346.

TO RENT—FURNISHED APARTMENTS.

SOUTH.

Oglesby Arms

7051 Oglesby-avenue.

Large 2 room furnished apartments, including gas, light, refrigeration, and maid service. 1 block to South Shore I. C. station. Manager on premises. PHONE MIDWAY 6129. Reasonable rentals.

THE ESTATE OF MARSHALL FIELD, 135 S. La Salle-street.

CHALONS, 6527 STEWART. NORQUETTE, 6818 NORMAL

2-3 rm. apts., smartly furn.; complete service; all trans. LOW RENTALS.

$40—Irving Hotel Apt.—$40

2 rm. large, airy, light apts., elevator, 24 hour serv.• Good trans. 4300 DREXEL.

SOUTH GROVE APT. HOTEL. 6543 Cottage Grove-av.

1-2 rm. apts. beautifully decorated, compl. refurnished; attr. wkly-monthly rates.

ALVARADO APTS. 5118 DORCHESTER. 2 and 3 rooms, complete service. Tub and shower. $45 up.

WOODLAWN, 5466—Four lge., lgt. rms., 2 bedrms., co-operative bldg.; near Univ. of Chgo. All trans. Restricted tenancy.

ST. GEORGE HOTEL, 1435 E. 60th-st.—Newly decorated small furn. 2 room apts., 24 hr. service; I. C. trans.; rates $45 mo.

5 RMS., front, 2d—Very desirable, modern; furniture like new; mod. price. Also 4 rms. 1½ blk. I. C. 7121 S. Clyde.

1406 E. 54TH—Russell, 3-4 rms., Call Tues. Thur. 2-4 or 8-9 n. m. Ph. Mid. 5822.

810 HYDE PK.-BL.—2-3 rm. kits., all priv. baths; $30-$40. or wkly. rate. Ken. 0940.

WOODLAWN, 6131—Swedish modern furn 1-2 r., lr. apts.; refs.; $8-$9; spec. mo. rts.

1432 E. 69TH PLACE—Large 2½ rms.; inador and studio couch; I. C., surf., bus.

FOR rent—5 rm. apt. beau. furn., So. Shore; I. C., surf.; $70. Dor. 5257.

6248 HARPER—4400 Drexel-blvd., 2-3 rm. kit., new dec., good trs. Mo.-wk. rates. Rea.

NORTH.

EXCEPTIONAL VALUE.

Well arranged 4 rm. apt. [5 rm. efficiency]. Overlooking park and lake. Spacious rooms, attractively furnished. Moderate rental. 24 hour uniformed service.

3520 Lake Shore-drive.

620 SURF-STREET.

1 room kitchenette apts., completely furnished; maid service; ½ block west of Broadway. $32.50 up. Lake View 2684.

4530 MALDEN, $37.50-$40.

1 rm. kit. apt.; new bldg.; bath, shower, linens, elec. refrig., phone, maid serv. Also weekly rates. 3 blks. west of Wilson L sta.

WILL sublease 3½ rm. apt., nr. lake, to party who will buy furnishings; radio, Venetian blds., all for $75; don't miss this; rent $42.50 mo. Ph. Sun. 1803.

KENARD APT. HOTEL.

5746 Kenmore; distinctive 1-2 rm. apts. Bik. all trans. Coupl. hotel serv. Reas.

1412 CHASE-AVENUE.

2-3 rm. apts.; new 9 story fireproof bldg.; beau. furn.; very reas. rentals. Chase Apts.

4554 MALDEN—$8 WEEK.

S. W. cor. Wilson; 1 rm. apt.; smart furn., new dec.; sun parl. apt., $12 wk.; maid ser.

6751 SHERIDAN-RD.

1 room kitchenette apt.; free gas, electricity and refrig. See Mrs. Walsh on prem.

FANROCK CHATEAU—$40 AISLIE-ST. 2½ rooms with bedroom, shower. A warm, comfortable home. Completely furnished; ideal location.

5553-59 MAGNOLIA-AV.—Beautifully furn. 4 rm apts.; liv. rm. bedrm., dinnette kitchenette, inador, elec. refrig. $55 up.

GOETHE APTS., 22 W. GOETHE. 2-3 rm. apts.; furn. or unfurn.; priv. ba.; frig.; woodburning fireplaces. Del. 9633.

2-2½ RMS. with or without priv. bath, $7.50 up; elec. refrig.; nicely furn.; newly dec.; good transp. 2318 Lincoln-avenue.

CROMWELL APT. HOTEL—1 room kitchen apts.; all services. $47.50. 5718 Winthrop

4 RMS.—$80, fr. light, gas, extra bed; newly dec., enamel woodwork. 1656 Juneway.

834 FULLERTON—1-2 rm. kits., priv. bath Frig.; express "L"; good shopping; $8 up.

4619 MAGNOLIA—Attr., clean 2 rm. bedrm., extra inador; 1 rm. kit., mod., good heat.

3-4-5 RMS., sun par., extr. bed; G. E. refrig Nr. L. lake, bus; reas. 5314 Winthrop.

4 RMS.—Mod., new, dec.; shower; free gas refrig.; ½ bl lake bus L. $58. 1333 Touhy.

823 AGATITE—4450 N.—2-8 rms., newly dec and furn.; elec refrig.; tub, shr.; $37.50 up.

1022 DAKIN—2½ rms., ingenious, mattr.; sun par.; refrig., gas, elec., linen; $35. Lak. 7277.

3-4 RM. APTS.—NEW DEC., $48-$52. Rog. Pk. "L." 1330 North Shore. Hol. 4707.

5 RMS.—NEW, DEC., $65. BLK. ROG. PK L., bus, schls. 6932 Lakewood. She. 6767.

1060 SUNNYSIDE—Sublet 2½ rm. apt.; big; sunny; clean; all transp.; now, $42.50.

825 IRVING PARK-ROAD—5 rooms, $40; light and airy; good trans. Lake View 6480.

SHERIDAN, 4072—Lovely 1½-2½ rm. apts. Priv. bath; frig.; exc. trans. $5.50 to $10.

EDGEWATER Beach apts.—7 rms. furnished; sublse. to May. Long. 8500, apt. 810.

6 R. NR. lk. and trans., 2d apt.—Well fur. compl., new dec. 814 Eastwood. Edg. 4110.

SUBLEASE—210 E. Pearson, 6 rms., nicely furn.; immed. poss.; sacrifice. Del. 3284.

WEST.

OAK PARK CHATEAU HOTEL. 1, 2, 3 rm kitch.; twin beds; switchbd.; gentiles. 330 N. Austin. Vil. 8500. Aus. 8510.

ROSANNE, 4024 West End-av.—1½ room kit. apts.; refr.; maid; linen; all trans.; reas.

3252 W. 57TH-AV.—2 rms., mod., steam, gas, elec. frees; gd. trans.; $24.50. Ira. 8752.

BEAUT. 2 rms.; newly dec.; new stove; ref. shwr.; reas. 3355 W. Adams. Sac. 0160.

TO RENT—STORES.

South Side.

1508-08 E. 67TH-ST. Double store, 50x125; will divide; steam heat; hot water; active trade; near I. C. Stony Island. McMenemy, Inc. Dea. 0100.

STORE—Activity, various business; Arcola heat; near I. C. station. 1408 E. 67th-st. Hyde Park 8100.

3 W. MARQUETTE-RD. Store, 16x36. Keys at office, 6704 S. State-street.

North Side.

DEVON AND WESTERN.

6351 N. WESTERN-AVENUE. Ideal retail store location for baker or restaurant. THE ESTATE OF MARSHALL FIELD, HENRY F. DARRE, AGENT. State 0675.

2330 N. CLARK—English basmt., 3 lg. rms., bath; suit, home or business. $25 mo.

Northwest Side.

3822 W. NORTH-AV., STOVE HEAT. 3603 W. ARMITAGE, STOVE HEAT. 3649-51 W. FULLERTON, ARCOLA HT. ELLENSOHN, 8 N. OGDEN. MON. 2120.

5957 W. NORTH-AV. At Austin-blvd. corner, 18x63. Progressive location. McMenemy, Inc., Dea. 0100.

West Side.

3945 W. 26TH-ST. Exceptional store in active location; will remodel. McMenemy, Inc. Dearborn 0100.

60 DAYS' free rent; steam heat, busy trans. cor.; low rt.; most any kind bus. Mans.6108

TO RENT—OFFICES AND SHOPS.

Central.

32 N STATE—S. W. cor. Washington. Fireproof bldg.; one floor; also attractive offices; north light; night service; center loop; single room furnished, $30; with recept. room, $35 up; beautiful desk space. Phone, steno. SWIGART & CO., Room 601.

LARGE, CHOICE, FURNISHED OFFICE WITH RECEPTION ROOM. RENTAL $30. IN FIRST CLASS WELL LOCATED BUILDING, WITH SERVICE OPTIONAL. 30 N. LA SALLE-STREET, SUITE 300.

FURNISHED PRIVATE OFFICES. $15 PER MONTH. TELEPHONE SERVICE AVAILABLE. SUITE 420. 82 W. WASHINGTON-ST.

232 EAST ERIE. Studios, $15 mo. up; ideal for artists, sales agents, architects, or laboratory; free parkg. Geo. L. Brownlee, Inc. Sup. 0960.

PRIV. furn. office with beau. new mod. furn. recept. rm. receptionist; $35 mo.; old est. Co. Rm. 1116, 209 S. State. Webster 24 2.

OFFICE studio or display space—Postoffice in bldg.; low rent. EDWIN J. BOWES, JR. & CO., 154 E. Erie-street. Whitehall 6026.

DESK space, $10 mo. Mail, phone service. $10 mo. up. 330 S. Wells-st., Room 706.

333 N. MICHIGAN-AV.—Mail-phone service. Telephone Secretarial Service. Inc.

FURNISHED LOOP OFFICE, $15— 20 E. Jackson. Phone Webster 7633.

Outlying.

1ST FL.—Suit. lite mfg. or office, display rm. Ideal loc. Reas. rt. Wen. 3320.

RADIOS, SUPPLIES, AND SERVICE.

BRAND new 1939 and 1940 Zenith. Philco, and R. C. A.—$19 and up. Commonwealth. 775 W. Jackson. 9012 Commercial.

G. E. 1939 Superhet 5 tubes.....$6.95
$225 G. E. 1939 autom. tuning....$49.95
Middle West, 601 W. Washington-blvd.

Service, Repair, Etc.

GUAR. RADIO SERVICE, $1; CITY-WIDE Acting Rad. Albany 6460. Lake View 6968

TO RENT—FLOORS AND LOFTS.

701-03 S. LA SALLE-ST. Loft space; 2,800 sq. ft. (1st floor); sprinklered; pass. and freight elev.; excel. serv. and bldg., $65. McMenemy, Inc. Dea. 0100.

REAL ESTATE—APARTMENT BLDGS.

South Side.

IT'S ALL YOURS

Tenants furnish own heat. This brick 2 flat can't be beat at $6,750. Inlaid linoleum kitchen, new furnace, 2 car brk. garage. Nr. 71st-Vernon. Phone Hemlock 4300. F. H. Halvorsen Co., 3145 W. 63d-st.

LET the tenant pay for this brick 2 apt. bldg. in Little Flower Parish; only $950 dn., bal. HOLC terms, 4½% int. 5-5 rms., sing. pch. refrig. Mr. Wagner. Rad.7300. DONALD F. MOORE. 7748 S. ASHLAND.

ONE OF THE BEST

4 apt. bldg.; 4-5's; large, spac. rms.; 4 car brick gar.; nr. 80th-Paulina. $17,500. John McCarthy, 1405 W. 63d-st. Rep. 5000.

BUY BEFORE PRICES RISE.

5800 block of Calumet—6 flat, all 6's; also shop and rooms in basement; good condition; brick garages. $14,000. Ran. 9131.

6 FL. brk.—Remod. thruout; showers, built in tubs; cabinet sinks; Westinghouse refrig.; English basement; rent $4,000; price $12,500. Hyde Park 7000.

DE LUXE 4 apt. brick; 4s-5s; 4 car brk. gar., canvas walls, tile baths; $2,500 dn., bal. 20 yr.; terms. Townson. Rad. 7304.

BUY FOR INVESTMENT.

3 flat brick, $12,000; 6 rms. and glazed porch, tile bath, refr., stoker. Ced. 1300.

79TH AND PAULINA DIST.—2 fl., 5-5 rms., 2 car garage, $7,500. Radcliffe 6601.

10 FLAT—10 yrs. old; nr. 80th-Ashland; rent $5,000; price $32,800. Rad. 4150.

Southwest Side.

BARGAIN 2 APT.

California nr. 55th; 5-5 rm. apts.; just painted and dec. Priced to sell. Ran. 3021.

3 APT. brick, $9,500; octagon front; 3-5s; 30x125 ft. lot; tile baths, stm. ht.; 3 car brick garage. Krueger. Rad. 7302.

SMASHOUT! Brk. 2 flat, $450 dn.; furn. pr. $8,950. Open Sun. Apply 3558 Archer.

North Side.

SUN PARLOR 3 APT.

Only $925 cash, balance monthly. 5 rooms, steam heat, garage. Fine location. Price only $9,250. ARTHUR KRUGGEL & CO. Long. 5531.

21 APT. bldg., 90 rms., large cor. lot; 2 blks. from Sheridan; must be sold at once by estate. Price $24,500. F. C. Reynolds, 500 N. Dearborn-st. Superior 7300.

EDGEWATER 2 apt., 6-6 rooms; large liv. rm., h. w. ht.; 2 car gar.; 37 ft. lot. $300 North, east of Clark-street. Walter T. Larson, 6157 N. Clark at Foster.

ROG. PK. 19 apt.—16 4s & 3 5s; exc. loc. Inc. $11,000. Price $89,000. Briargate 2508. JACOBS & JACOBS, INC., 2750 DEVON.

3 FLAT frame—Stove ht., $5,000; rent $840; near Southport L. Keystone 9600.

SEASON'S Greetings—See Dette, 1922 Irving Pk. Buck 2015 for resid., larger bldgs.

6 FLAT—$16,000; fine loc.; 3 gar.; take cash and trade. GET BUSY. Lon. 5332.

24 APT.—Income $11,000. Price $44,000. John T. Wheeler & Co., Briargate 2234.

Northwest Side.

1940 SECURITY.

A fine brick 3 apt. in N. Austin; 5-5 rms., encios. porches, 2 car gar., h. w. heat. Income $95 mo. Price $6,750, $1,550 cash, bal. $40 mo. includ. int. FHA loan. Brokers Realty, 6609 Belmont. Berk. 0600.

ATTRACTIVE modern 2 apt., Central Park nr. Altgeld. 2-6 rm. apts., elec. refg., 2 car gar. Foreclosure. Bargain. Rand. 3021.

2 FLAT fr., 4-4 rms., high attic, encl. pchs.; nr. Belmont-Kimball. Pr. $2,100. $500 cash. JOHN KROHN CO. 5339 LAWRENCE.

ATTRACTIVE corner brick 2 flat; 3 gar.; will sacrifice $5,500; terms. Sac. 8602.

MODERN BRICK 2 APT. $4,500. 2-5's; excel. transportation. Tri. 1808.

10 4S BRICK corner—Income $4,776; price $21,000. Pensacola 2600.

COR. 4 flat in beau. Portage Pk. for quick sale; $12,500. Acme, 4126 Milwaukee.

ESTATE—Sacr. 4 fl. brk., nr. North and Keeler, $7,000. Address T Y 214, Tribune.

West Side.

414 N. LE CLAIRE-AV.—Substantial, well built brick 2 flat in fine condition throut. 5-5 rooms, tile bath, refrig., gas, steam heat, income $52.50 each apartment; will accept as little as $500 down, bal. monthly, incl. 5% interest till paid. KEENEY, 5612 North-av. Merrimac 4300.

ATTRAC. mod. 2 apt.—Fillmore nr. Kildare; 2-6 rms.; sun parl.; tile bath; steel const.; forecl. barg. $4,950; $1,500 dn. Ran. 3021.

$2,750 FULL price, buys 2 flat brick 6-6 rooms. 208 S. California-av. Terms to responsible party. Randolph 0121.

REAL ESTATE—BUSINESS PROPERTY.

South Side.

SHOULD NET 18%

on $10,000 invested; 5 stre., all rented, 11 yrs. old. Newly developed district. Don't delay. Address F N 311, Tribune.

West Side.

YOUR OPPORTUNITY

is here to purchase business property at 4½% income. 11 stores and 8 apts. $15,000 cash, bal. 1st mtge.; shld. net $3,000 per yr. after prepayts., interest, expenses, etc. Address F N 443, Tribune.

REAL ESTATE—HOUSES.

South Side.

OWNER ON PREMISES.

6 rms., oct. front, side entrance, tile lobby. Steel const., h. w. heat; 2 car garage; paved alley; I. C. trans. Shown any time. 8332 Drexel. $6,750. See Mr. Kellams.

OPEN FOR INSPECTION.

1711 E. 86TH-PLACE.

6 large rooms just newly decorated. Hot water heat; floored attic; steel const.; octagon front; 1 car garage; 30 ft. lot. PRICE $785 DOWN; $54 PER MO. BUNGALOW—OPEN UNTIL 10 P. M.

$2,000 BUYS HOUSE.

Frame, h. w. heat, full basement, 8 rms.; 4 bedrms.; conv. loc. See Mr. Wareham.

WM. E. MOSBY & CO.

EVERYTHING IN REAL ESTATE 8032 Cottage Grove. Radcliffe 0100.

9 ROOMS, 2 BATHS.

5641 S. Whipple-st.; 12 yr. old bungalow. Exc. condition; big lot; side drive; 3 car brick garage; h. w. ht. Priced to sell. Will accept very small down payment. Balance like rent. Tenant will show.

6 RM. HOT WATER HT., $2,985. Non-res. owner here for quick deal cuts price $1,000 on dandy oak interior home, nr. 65th-Laflin; rents $35 mo. Rep. 1000.

MUST sell mod. 6 rm. bung.; tile bath, new coal stoker, elec. refrig., stove, 2 car gar.; nr. 74th-Michigan. $6,400. Stewart 3602.

ATTR. MOD. 5 rm. brick bung., encl. porch, gar. $550 dn., $50 mo. incl. taxes and ins. 80th-st. near Damen. Randolph 3021.

NEW AND COMPLETED DE LUXE HOME. $59.50 monthly. FHA buys. 8431 Indiana. PETERS, 7923 South Park-av. Rad. 8800.

BEAU. HYDE PARK HOME—7 rms., 2 bths., lge. yd., big barn. Orr Realty, 1315 E. 53d.

6 RM. BRICK—7715 S. Hermitage. $1,100 down, balance FHA, terms. Hemlock 7900

IDEAL home for couple or small family. Brainerd, R. I., surface. Cedarcrest 1604.

Southwest Side.

REAL happiness awaits you in this beautiful 6 rm. bungalow. Inspection will convince you that it's a real value. Near 62d and Fairfield. $600 cash, balance $38.50 per month until paid. Dombrou. 5100 S. Marshfield.

North Side.

5 RM. B BUNG in Ravenswood Manor—Tile roof. Price only $6,750. Rav. 4301.

8 ROOMS, garage; bargain; $1,000 cash. Curran & Cain, 4545 Broadway. Lon. 2820.

Northwest Side.

WESTWOOD BARGAIN.

$600 cash, $38 per month pays principal, interest, tax, and insurance. Fully insulated 5 rm. brick bung.; encl. porch, h. w. heat, gar. All improvements. No assessments. 2911 N. 77TH-AV.

NOW IS THE TIME TO BUILD.

See quality homes under construction. Will finance. See our choice res. lots. Fagerstrom, 6205 Milwaukee. New. 2050.

IMMEDIATE possession new 5 rm. brick residence; furnace, air conditioned, firepl. Price $7,250. Cash $1,500. GREGOR, 4200 Lawrence-av. Pal. 1461

$5,400 TAKES 6 rm. brick (2 attic rms.); gas fired h. w. ht.; 2 car brk. gar.; exc. home loc. SCHORSCH, 6059 Irving Park.

OUT. Brk. bung.; $5,150. tms.; also lge. brk. bung., h. w. stoker ht. $4,950. Pal. 7201.

$300 CASH buys equity in 8 rm. frame res.; h. w. ht.; lge. lot. 7111 S. Sullivan.

6 ROOM home on Mozart, near Diversey. Bargain; easy terms. Telephone Cen

USED AUTOMOBILES FOR SALE.

Studebaker
Annual Clearance Sale
PRICES DRASTICALLY REDUCED

239 Cars to Pick From.

'38 Plymouth sedan ... $445
'37 Ford sedan "85" ... 265
'36 Chevrolet sedan ... 325
'35 Graham sedan ... 265
'38 Ford sedan ... 425
'37 Stude. 6 sedan ... 345
'37 Lincoln Zephyr sedan ... 545
'37 Oldsmobile 8 sedan ... 465
'39 Pontiac sedan ... 695
'39 Oldsmobile 6 sedan ... 695
'37 Buick sedan; s. m. ... 395
'35 Studebaker 6 sedan ... 265
'37 Buick coupe ... 485
'36 Plymouth sedan ... 295
'37 Willys sedan ... 275
'33 La Salle sedan ... 225
'38 Chevrolet sedan ... 465
'37 Pontiac coupe ... 445
'32 Cadillac sedan ... 145
'37 Packard coupe ... 475
'36 De Soto sedan ... 365
'39 Pontiac coupe ... 645
'35 Oldsmobile sedan ... 285
'39 Plymouth sedan ... 585
'36 Nash coupe ... 225
'34 Ford sedan ... 60
'36 Pontiac sedan ... 345
'35 Ford sedan ... 145
'38 Plymouth coupe ... 425
'33 Plymouth sedan ... 125
'32 Studebaker conv. sedan ... 165
'34 Dodge coupe ... 175
'34 Reo sedan; s. m. ... 145
'35 Nash coupe ... 165
'35 Nash sedan ... 195
'35 Pontiac sedan ... 285
'36 Dodge sedan ... 295
'35 Auburn sedan ... 185
'32 Pontiac sedan ... 75
'31 Buick sedan ... 50
'30 Pontiac sedan ... 45
'32 Dodge sedan ... 60
'33 Studebaker sedan ... 75
'35 Chevrolet coupe ... 185
'33 Plymouth coupe ... 95
'38 Studebaker sedan ... 575
'39 Stude. Champion sedan ... 595

IMPORTANT—
STUDEBAKER HANDLE ALL THEIR OWN TIME PAYMENT DEALS—No outside finance company—no embarrassing questions from strangers—and assuring you of easiest terms as well as payments fitting within YOUR budget.

STUDEBAKER
USED CAR DEPT. STORE.
26TH & MICHIGAN
CAL. 6492. Open Eves., Sunday.

BUICK '39, $695
Latest de luxe 5 pass. tour. sedan; built-in trunk, radio, heater, defroster, w. w. tires. And '37 5 pass. tour. sedan; trunk, radio, heater, defroster. Like new. $395. Your car down, bal. 2 years. Open eves.
3939WASHINGTON

BUICK 1937
Late 41 series 4 dr. sedan; radio, htr., trk., clock, fan, etc. Very low mileage. A real buy at this low price. Guaranteed.....$488
WEST SIDE BUICK
4666 WASHINGTON-BLVD.

BUICK 1936, $295
4 door trunk sedan. Radio, heater; low mileage. Been in very good hands and shows it. Real family investment. $295.
Frank Lynch Buick Co.
5330 IRVING PARK-ROAD.
Ph. Mulberry 1800. Open Sun. to 11 p. m.

Buick '36—$75 Down
Latest special series 4 door trunk sedan. Perfect finish, excellent tires, and motor completely overhauled. Fan, defroster. Upholstering shows no wear. $385. Your car or $75 dn., bal. $21.10 per mo.
MIDWAY CHEVROLET CO.,
6522 COTTAGE GROVE. MID. 3500.

Buick '39 Special Sed., $765.
4 dr. model 41, built-in trunk, heater, clock, defrosters. You friends will think you have a new car, so will you when you drive it. It's a beauty no matter how you look at it. Just reduced $80. See it today.
Logan Square Buick Co.,
2468 MILWAUKEE. SPAU. 6060.

Buick 7 Pass. Sedans
'38, side mts., whitew., rad., htr., blk.$765
'37, side mts., whitew., rad., htr., blk.$495
'36, side mts., whitew., rad., htr., blk.$395
All above cars chauffeur driven, privately owned and represent real val. Tms. Trade.
2317 MICHIGAN-AV.

Buick '36 61 Sedan, $295.
4 dr. trunk, original black finish; white wall tires, heater. See it today.
HILL-PACKARD,
640 MADISON. OAK PARK.

BUICKS—BEST BUYS AT FELZ.
'37 sedan, rad., heater ... $440
'36 sedan, 4 door, clean ... 365
FELZ—FAMOUS 20 YEARS FOR BARG.
1132 DIVERSEY-BLVD.

Buick '39 2-Dr. Sed., $695.
Trunk, dual equip., heater, etc.
La Salle-Erie Motors, Inc.,
661 N. LA SALLE-ST.

BUICK 1937-66C, $545.
Conv. sport cpe.; htr., rdo., 6 whls.
EMIL DENEMARK. 3910 Ogden-av.

BUICK—'39-40 trk. sed., rad., htr. $695
Buick '38-40 trk sed., rad., htr.......$495
6050 N. Western. Rogers Park 0778

BUICK—1938 Special model sedan; trunk, defros., Buick radio, de l., beauty; barg.$595 DODGE DLR. 2720 N. CICERO.

BUICK—1939 4 dr. de l. sedan; very low mil. Heater. Will sacrifice. Like new. 3740 Lake Shore-drive. Graceland 0799.

BUICK—'36 trk. sedan, side mounts. This is like new, only ....$75 down. J. A. LAVERY, 6529 COTTAGE GROVE.

BUICK—'37-81 roadmaster 4 dr. trk. sedan; radio, heater, clock, side mounts ....$475 Gerwig Nelson Buick, 7729 S. State.

BUICK—'36 46 S. sport coupe, htr......$325 DODGE DLR., 1019 Davis-st., Evanston.

BUICK—'38 special coupe; radio, dual equip. $495. O'Rourke, 2243 S. Michigan.

BUICK—'36 Rdmstr. sed., R., H., perf. $375 S. Chgo. Buick, 8600 Commercial, 3000 E.

Cadillac 1939-61
5 pass. sedan with black finish. Sidemounts, radio and heater. Reconditioned and guaranteed by Cadillac. $1,295.

Cadillac 1938
POPULAR 60 SPECIAL.
4 dr. trunk sedan with radio, heater, whitewall tires, seat covers, gunmetal finish. Reconditioned and guaranteed by Cadillac. A real bargain at $1,145.
CADILLAC,
2258 S. MICHIGAN. OPEN EVES.

CADILLAC CUSTOM FLEETWOOD. Convertible sedan, 6 wheels, radio, heater, Goodyear Life Guard tubes. Run only equivalent 2 years. Last '36 70 and just like new. Orig. cost, $3,100. Now $550. Also '36 Fleetwood sedan, same description. $450 Phone Grace. 2810.

Cadillac '38-60 spec'l, $1,085.
New low sed. style underslung body with no running board; chrome trim windows, large trunk, black finish, white side wall tires, built-in radio, heater, and defroster. C. Peterson.
Chevrolet, 24th-Michigan.

CADILLACS—BEST BUYS AT FELZ.
'38 60 special sedan, like new.
'37 60 sedan, like new.
Both have radios and heaters. Cheapest and best in town, $495 and $1,075.
1132 DIVERSEY-BLVD.

James F. Goodwin
"20 Years with Dodge."
Annual Used Car Clearance Sale -NOW- IN PROGRESS
Drastic Price Reductions!
CHECK THESE VALUES!

'39 Dodge 4 dr. sed.; rad.$595
'39 Plym. de l. trk. sed.... 545
'39 Dodge cpe.; rad., htr. 545
'39 Hudson 5 pass. sed... 445
'38 Dodge 5 p. trk. sed.... 445
'38 Plym. 5 pass. sed..... 345
'38 Ford tudor sedan...... 345
'37 Chrys. "6" coupe...... 345
'37 Dodge coupe 345
'37 Terra. 4 dr. trk. sed.. 335
'36 Dodge 4 dr. trk. sed.. 285
'36 Ford de l. trk. sed..... 215
'36 Terra. 5 pass. sed..... 185
'35 Dodge 4 dr. sedan..... 185
'35 Chev. mas. coupe..... 145
'35 Terra. 4 dr. sedan..... 135
'35 Ford 5 pass. sedan.... 125
'33 Ford tudor sedan...... 75
'32 Buick coupe 60
60 More to Choose From.
5719 BROADWAY

BIRD-SYKES CO.
'38 Chrys. sed.; rad., htr.$595
'38 Ford tudor 85 de l..... 425
'37 Pont. 6 sed.; rad., ht. 475
'36 Pont. 2 dr. tr. sed..... 325
'36 Graham 6 tr. sed.; ht. 295
'35 Graham 8 cust. sd.;h. 275
'31 Graham sed.; excell.. 75
'30 Buick sedan; a buy.. 50
2215 S. MICHIGAN

FORDS, CHEVS, ALL MAKES and MODELS. Lowest prices. 6640 S. Western.

Cadillac 1937 Fleetwood.
Beau. dark green 5 pass. 4 door sedan, built-in trunk, radio, heater, side mounts, white wall tires. This car positively looks and runs like the day it left the factory. Covered by 6 months insurance policy against costly repairs. Sacrifice. SNOW BROS. FORD-MERCURY-ZEPHYR, 1027 SOUTH-BLVD., OAK PARK.

Cad. '34 7 Pass. Limo., $295.
Fleetwood body; front, rear heater.
6050 N.Western.Rog.Pk.0778

Cadillac '37-60 4 Dr. Trunk
sedan. Very low mil. Radio, heater..$595 LINCOLN PARK BUICK, 750 Diversey, corner Halsted.

CADILLACS—18 to choose from, '31s to '39s. All styles. Prices slashed for quick sale. Cadillac, 652 Madison, Oak Park, Aus. 6074.

CHEV. '38 SED., $445
$55 Down—$23 a Month.
Heater, dual equipped. Like brand new.
Clark-Maple Chevrolet,
1038 N. Clark-street.

CHEV. '36 SED., $270
$45 Down—$15.50 a Month.
Trunk, htr., dual equip.; a buy.
Clark-Maple Chevrolet,
1038 N. Clark-street.

CHEV. '39 SEDAN, $495.
Master de luxe, dual equip., built-in trunk, heater, defroster. $100 down.
Chevrolet, 24th-Michigan.

Chev. '38 De Luxe Sed., $440.
4 dr., built-in trunk, knee action, de luxe dual equip.; low mileage. $100 down.
Chevrolet, 24th-Michigan.

CHEV.—1940 used 4 dr. sport sed.; de luxe radio, heater, defroster; like new; barg. for cash or trade. 4024 N. Ashland, Apt. 5-A.

CHEV.—'39 mas. de l. 4 dr. sed.; htr.; must sell, tms. or trd.; pri. Whi. 6464, Apt. 814.

CHEV.—'38 2 dr. trunk sed.; heater....$445 DODGE DLR., 1019 Davis-st., Evanston.

CHEV.—'39 master 5 p. sed., like new..$495 CHAPPELL CHRYSLER, 6201 S. Western.

CHEV.—'39 master de luxe 4 dr. sedan..$545 2754 N. CICERO.

CHEV.—'36 4 dr. trunk sed. $290. Gre. 8000. CHEV. DLR., 1111 Chicago-av., Evanston.

CHRYSLER — '38 — $525.
De luxe Imperial 8 cyl. 4 dr. trunk sedan; equipped with overdrive, heater; like new.
2235 S. MICHIGAN.

CHRYSLER—Royal, 1938 touring sedan, radio, heater, white wall tires; like new; reasonable; private party. 1559 S. Wabash.

CHRYSLER—'37 Royal sed., heater......$395 DODGE DLR., 1019 Davis-st., Evanston.

CHRYSLER—'39 Royal 4 dr. de l. sed..$675 CHAPPELL CHRYSLER, 6201 S. Western.

CORDS—3 TO CHOOSE FROM. BRAUD MOTORS. 6647 S WESTERN.

De Soto 1935, $225.
De luxe 4 dr. sedan, original thruout mechanically perfect, practically new tires. $25 DOWN. $7.52 SEMI-MONTHLY. 75 others from '33 to '39 to select from. 1637 N. CICERO. OPEN EVES.

DE SOTO—1939 de luxe sedan; excellent cond.; must sacrifice. Whitehall 8039.

DE SOTO—1939 sedan, 4 dr., trunk; like new. CAPITOL De Soto Dlr., 8031 S. Halsted.

DE SOTO—'37 4 dr. trunk sed. Only ..$365 DODGE DLR. 1930 MILWAUKEE.

DE SOTO—'38 coupe, rad., htr...$75 down J. A. LAVERY, 6529 COTTAGE GROVE

Dodge '38 De L. Sedan, $495.
4 dr., built-in trunk, heater, defrosters, all de l. equipt., special bumper guards. $50 DOWN. $11.33 SEMI-MONTHLY. 75 others from '33 to '39 to select from. 1637 N. CICERO. OPEN EVES.

DODGE—2 FELZ BARGAINS.
'39 coupe, rad., heater $590
'36 sedan, 4 door, trunk 295
FELZ—DIRECT DODGE DEALER.
1132 DIVERSEY-BLVD.

DODGE '39 SEDAN, $595.
4 door de luxe, heater, defroster, de luxe dual equip.; $125 dn. Like day it left fact.
Chevrolet, 24th-Michigan.

Dodge '35 De Luxe Sedan.
5 p.; built-in trunk; dual eqpt.; htr.; $225. $25 DOWN. $9.96 SEMI-MONTHLY. 75 others from '33 to '39 to select from. 1637 N. CICERO. OPEN EVES.

DODGE—'36 trk. sed., htr..........$45 down. J. A. LAVERY, 6529 Cottage Grove-av.

DODGE—'38 5 p. sedan, heater.......$525 DODGE DLR., 1019 Davis-st., Evanston.

DODGE '37—4 dr. trunk sedan Special, $375. NASH SALES, INC. 236 E. 24TH-ST.

DODGE—'34 bus. cpe.; htr.; new tires, batt.; A-1; $150 cash. McCormick, Lon. 8144.

DUESENBERG SEDAN, $395. A gorgeous, clean last model J. It's ridiculous to sell it so cheap, but it must go; $395 full price. 1132 DIVERSEY-BLVD.

FORDS—FORDS.
LARGE SELECTION.
LOW PRICES.
SCHNEIDER FORD. 4301 MADISON.

FORD '38 SEDAN, $385.
Finished dark blue; has had exceptional good care. $45 down, or your car.
DE SOTO DLR. 3737 N. WESTERN.

Ford '37 sedan.............$225
Ford '34 sedan..............$95
1132 N. DAMEN.

Ford '38 Tudor, Only $365.
Southwind heater; low mileage. Hoeffel Gay, Inc., Ford Dlr., 1711 W. 95th.

FORD— WANT A FORD? C. ZEPP BIG SELECTION IN ALL MAKES. 2950 LAWRENCE. JUNIPER 8310.

FORD—'39 V-8 tudor, like new; need cash at once. Mulberry 1998.

FORD—'37 tudor sedan, heater.........$275 DODGE DLR., 1019 Davis-st., Evanston.

FORD—'38 5 P. SEDAN, TRUNK ......$390 FORD DLR. 4922 BROADWAY.

FORD—'36 coupe. Really clean.........$265 Southwest Chev., 9220 S. Ashld. Ced. 3500.

FORD—1937 60 tudor, needs motor work Sacrifice $160. 535 Madison, Oak Park.

FORD—'38 sedan ....$415 LANAHAN, INC., 2522 and 2542 Michigan.

FORD—Late 1938 sedan, 2 dr. de luxe; radio, heater, trunk, $425. 1647 S. Pulaski.

FORDS—CLOSING OUT OUR STOCK! J. A. LAVERY, 6529 COTTAGE GROVE.

Honestly Advertised
MUST SACRIFICE.
SAVE UP TO 25% NOW.

'37 TERRA. 4 p. cpe., elec. hand. r., h.$350
'38 DODGE 4 dr. trunk sedan, heater 490
'38 PLYMOUTH de luxe coupe....... 435
'37 FORD 5 pass. sedan........... 260
'31 FORD fordor town............. 90
'36 PLYMOUTH 5 p. trunk sedan.... 280
'34 STUDE. 4 dr. trunk sedan...... 75
'33 PLYMOUTH 4 dr. sedan........ 95
'37 DODGE 4 dr. sedan........... 395
'33 DODGE 4 dr. sedan........... 160
'37 PLYMOUTH de luxe coupe...... 365
'30 CHEV. 5 pass. sedan.......... 35
'35 FORD 5 pass. sedan........... 145
'34 PLYMOUTH 4 dr. sedan........ 175
'38 PLYMOUTH 5 p. trunk sedan.... 445
'39 CHEV. master de l. sed., rad..... 575
'39 PLYMOUTH 4 dr. de l. trunk sed. 575
'36 PLYMOUTH de luxe coupe....... 260
'37 DE SOTO de luxe coupe, r., h.... 360
'37 PLYMOUTH 4 dr. sed., trunk, htr. 385
'37 CHRYSLER 4 dr trunk sedan.... 345
'36 DODGE r. s. coupe, radio, htr.... 275
'31 BUICK 4 dr. sedan............ 50
'31 OLDS sedan.................. 35
'33 AUBURN 4 dr. sedan.......... 65
'36 DODGE 4 dr. trunk 7 p. sedan.. 250
'34 PLYMOUTH 5 p. sedan........... 110
'32 PLYMOUTH 4 cyl. P. B. sedan.... 85
100 MORE. ALL MODELS.
$10 DOWN. UP TO 24 MOS. ON BAL.
WRITTEN GUARANTEE.
Sunnyside Auto Co.
AUTH. DE SOTO-PLYMOUTH DEALER.
4511 N. LINCOLN-AV.
4428 N. WESTERN-AV.

M-U-R-P-H-Y DODGE DEALER
1914—Dependability—1940
Check These Low Winter Prices.

'39 Buick sed..$695	'39 Dodge sed...$645
'37 Pontiac sed. 345	'36 Pont. 6 cpe.. 275
'36 Chev. cpe.. 295	'38 Dodge cpe... 445
'36 Plym. cpe.. 275	'36 Lafayette sed. 245
'35 Olds. sed... 245	'35 Terra. sed.... 175
'31 Ford sed... 45	'34 Plym. sed.... 125

60 Others, All Priced Low.*
YOUR CAR OR 10% DOWN, BAL. EASY.
2720 N. Cicero

GLENN E. HOLMES
BETTER USED CAR SALE.
'39 Mercury club cpe. sedan. Radio, heater.
'39 Ford Fordor sedan. Radio and heater.
'39 Dodge Luxury Liner sed. Radio, heater.
'38 Lincoln-Zephyr 4 dr. sedan. Radio, htr.
'38 Chevrolet town sedan, with heater.
'38 La Salle 4 door sedan. Radio, heater.
'37 Pontiac tour. 4 dr. sedan. Radio, heater.
30 W. Lake at Dearborn

FORDS.
'39 Fordor trunk, htr....$495
'38 De luxe Fordor, htr.. 475
'37 Fordor, heater 295
'35 De l. R. S. cpe., htr.. 155
'34 De luxe Fordor....... 125
WE TRADE UP OR DOWN
FORD-MERCURY-ZEPHYR DEALER.
Stallworth, 7400-16 Stony Isl.

Ford '37 4 Dr. Sed., $285
Popular 4 dr. model; trunk compt.; beau. dark green finish; spotless interior; heavy duty tires; best mech. cond.; real buy at $285. Your car or $45 down, balance in 20 months. More than 60 other Fords and most other makes likewise reduced for year-end clearance.
MONTGOMERY FORD. 2300 MADISON.

FORD 1939, $595
Fordor sedan. Radio, heater, white wall tires. Like new. A one owner car. $595.
Frank Lynch Buick Co.
5330 IRVING PARK-ROAD.
Ph. Mulberry 1800. Open Sun. to 11 p. m.

FORD 1936
5 pass. de luxe sed.; heater, fan, w. w. tires. Hurry if you want this one....$235
WEST SIDE BUICK
4666 WASHINGTON-BLVD.

Ford '36 Tudors, $257.50.
35 to pick from; we trade high.
LAWDER BROS.,
FORD-MERCURY-LINCOLN-ZEPHYR DLR.
6900 VINCENNES.

FORD '37 SED., $290
$40 Down—$16.25 a Month.
Trunk, lge. heater, mech. perfect.
Clark-Maple Chevrolet,
1038 N. Clark-street.

Ford '39 De Luxe Sed., $485.
De luxe model 85 tudor, newest style, full de luxe equipment. $100 down.
Chevrolet, 24th-Michigan.

FORD '38-85 SEDAN, $435.
4 dr., built-in trunk, mohair upholstery, black finish; $100 down.
Chevrolet, 24th-Michigan.

FORDS—'37 TUDORS, COUPES. All colors.
20,000 Mile Guarantee.
$289
HARBOR MOTORS. 7733 Cottage Grove.

Ford '38-85 2-Dr. Sed., $445.
De luxe trunk, dual equip., heater.
La Salle-Erie Motors, Inc.,
661 N. LA SALLE-ST.

FORDS—'37 club conv. coupe, '37 conv. coupe, r. s., '36 club conv. coupe. All cars guar. Some with radios, htrs., etc. Ben T. Wright, Inc., 1101 N. Clark.

GRAHAM—1937 Supercharger 6 cyl. 4 dr. sed.; trunk R.C.A. Radio, htr., barg.$395 DODGE DLR. 2720 N. CICERO.

GRAHAM—'37 Cavalier sed., heater....$365 DODGE DLR., 1019 Davis-st., Evanston.

Hudsons, 1939—Brand New.
$400 DISCOUNT.
HUDSON 1939-92 BROUGHAM.
A BEAUTY, $595.
TERMS OR TRADE.
M. J. KELLY. 940 N. CLARK-ST.

La Salle 1939
4 dr. trunk sedan with full de luxe equipment. This car will satisfy the most critical buyer. Reconditioned and guar. by Cadillac. Like new. $1,045.

La Salle 1937
4 dr. trunk sed. Black finish, de luxe equipment. Today's special, $1,045.

CADILLAC,
2258 S. MICHIGAN. OPEN EVES.

LA SALLE—'39 5 pass. cpe.; white walls, radio, htr. Fully equipped, $795. Also '39 La Salle sedan; like new. 6212 Cott. Grove.

LA SALLE—'38; 4 DR. TOURING SEDAN. Radio, heater, low mileage, $675, guar. JAMES LEVY BUICK. 2257 MICHIGAN.

LA SALLE—'35 TOWN SEDAN.........$345 Performance, comfort, and economy. McFarland-Keenan, S. E. cor. 76th-Halsted.

LA SALLES—18 to choose from, '35s to '39s. All styles. Prices slashed for quick sale. Cadillac, 652 Madison, Oak Park, Aus. 6074.

LA SALLE—'38 5 p. trk. sed.; radio, htr., w. w., $595. O'Rourke, 2243 S. Michigan.

LA SALLE—'38 4 DR. TRUNK SED.....$695 MORTON'S. 2825 SHEFFIELD.

LINCOLN-ZEPHYR—1937 4 DOOR SEDAN with radio. Above average. Only....$475 RAY TENNES. 2451 N. SACRAMENTO.

LINCOLN-ZEPHYR—1938 sedan; 4 dr., radio, heater, ivory finish; prettiest car in town; trunk; $595; terms. 1647 S. Pulaski.

MERCURY 1939, $695
De luxe 4 door 6 pass. sedan; radio, htr., white walled tires; dual equipped.
3520 ARCHER-AV.
AUTHORIZED FACTORY DEALER.

MERCURY.
'39 sedan-cpe.; rad., w. w. tires. $695.
FORD-MERCURY-ZEPHYR DEALER.
Stallworth, 7400-16 Stony Isl.

Nash Amb. '39 Trk. Sed.
Latest '39 5 pass. touring sedan, built-in trunk, air conditioned heater, defroster, blast horns, whitewall tires, overdrive, corduroy seat covers, special bumper guards, steering wheel shift. Positively like new. A real bargain. Your car down, balance 12 to 24 months.
2247 MICHIGAN

NASH—'36, 6 cyl., custom trunk sedan, radio, heater, overdrive ....$250 6050 N. WESTERN. ROG. PK. 0778.

SMALL DOWN
PAYMENT OR YOUR CAR
No Money Down
IF YOU HAVE A JOB.
DAVIES' EASY FINANCE PLAN

'39 Chev. tr. sd.$525	'39 Buick 2 dr.sd.$665
'39 Pont. 6 sed. 635	'39 Ford coupe. 465
'37 LaSalle sd. 465	'38 Dodge sed.. 465
'37 Laf. sed. .. 345	'37 Buick sed.. . 435
'36 Bck.7p.sed. 445	'37 Pont. sed. .. 395
'36 Ford sed. 265	'37 Willys sed... 275
'36 Dodge sed. 295	'36 Cadillac sed. 445
'35 Pack. sed. 265	'36 Chev. sed.... 245
'37 Ford sed.. 295	'33 Pack. sed. .. 165
'35 Buick sed. 195	'34 Chev. sed.... 175
'37 Zeph. sed. 415	'34 Buick sed. 175
'35 Olds sed... 295	'38 Ford tr. sed. 395
'34 Pont. sed.. 175	'36 Plym. sed. 285
'34 Plym. sed.. 175	'35 Auburn sed.. 195
'34 Nash sed.. 185	'35 Stud. cv. cp. 175

'35 Chrys. Airflow sed.; overdrive.... 245
'35 Graham superch. sed.; perfect.... 245
'40 State-City License Free.
Reconditioned and guaranteed cars.
240 more to pick '32s-'39s. $40-$665.
'Most every make sedans, coupes, converts.
2209 S. MICHIGAN
IMMEDIATE DELIVERY. ALWAYS OPEN.

RUBY SPECIALS
'31 AUBURN sedan; clean ....$ 75
'32 BUICK sedan 95
'33 BUICK sedan 165
'33 PLYMOUTH coach 75
'37 FORD 85 coupe 245
'34 FORD tudor 95
'31 DE SOTO sport cupe 75
'35 PLYMOUTH coach 165
'35 OLDS. 2 door touring sedan...... 225
'35 FORD tudor 145
'37 FORD tudor 275
'37 CHEV. de luxe town sedan..... 295
'38 CHEV. master de luxe town sedan 395
200 other makes and models. Complete selection of beautiful reconditioned '37, '38, and '39 Chevs., Plyms., and Fords, that look and run like new. All priced to sell.
RUBY CHEVROLET, INC.,
7158 STONY ISLAND. DOR. 2306.

NOTHING DOWN
Or Your Old Car Down
IF YOU HAVE A JOB.
1940 STATE LICENSE FREE.

'39 Buick5p. cp.$645	'38 Pack. 8 sed..$595
'37 Chev.T. sed. 325	'37 Terr. t. sed... 335
'36 Olds. 6 cpe. 295	'37 Chev. t. sed. 340
'36 Plym. t. sed. 295	'37 Ford 5 p. sd. 295
'36 Pont. 4d. sd. 265	'35 Chev. sedan.. 195

50 OTHER LATE MODELS TO CHOOSE FROM, SOME WITH RADIOS AND HTRS. TERMS OR TRADE. ALWAYS OPEN.
2810 MADISON

Olds. '38 Sedan, $485
De luxe 5 pass. tour. sedan; trunk, radio, heater, defrosters, w. w. tires, and '37 5 pass. sedan; built-in trunk, radio, heater, defrost.; tires, paint perfect. Sac. at $375. Your car down, bal. 2 years. Open eves.
3939WASHINGTON

OLDSMOBILES
1938 de l. 4 door trunk sedan; radio, htr., defrost.; dual equipped; perf.$575
1937 de l. 4 dr. tk. sed.; fully equip., with radio, heater, clock, etc......$395
1936 5 pass. tk. sedan; radio, heater, dual equipment; blast horns......$285
AUTHORIZED FACTORY DEALER.
3520 ARCHER-AV.

OLDS '39, $695
Model 70 6 cyl. tour. d. l. sed.; built-in trk., auto. shift, rad., htr.; like new; terms.
3940 GRAND

OLDS 1939, $645
Model 70, 5 passenger touring sedan.
3535 N. ASHLAND
100 AUTOMOBILES. WEL. 0311.

OLDS. '38 ,$545
2 dr. de luxe sedan; 6 cyl.; black finish; heater, defroster. Exceptionally clean.
PACKARD-CHICAGO,
24TH-MICHIGAN. CAL. 7412.

Olds. '39 De Luxe Sed., $695.
4 door; trunk, factory built-in radio, htr., defrosters; very low mileage; like new. $70 DOWN. $14.35 SEMI-MONTHLY. 75 others from '33 to '39 to select from. 1637 N. CICERO. OPEN EVES.

Olds. '39 Sedan, 6 Cyl., $595.
Full 5 pass., built-in trunk, heater, defroster, de luxe dual equip. $125 down.
Chevrolet, 24th-Michigan.

Olds '39 4 Dr. Sed., $695.
6 cyl., 70, trk., dual eq.,htr.,def.almost new.
La Salle-Erie Motors, Inc.,
661 N. LA SALLE-ST.

Olds 6 '38 Coupe, $495
De luxe; radio, htr.; like brand new.
YOUR CAR DOWN, 2 YEARS TO PAY.
INDEPENDENT MOTORS. 2700 MADISON

Olds '38 6 2-Dr. Sed., $575.
Trunk, dual equip., heater, defrost.
La Salle-Erie Motors, Inc.,
661 N. LA SALLE-ST.

OLDS. '38 SEDAN, $465.
Immaculate; must see to appreciate.
COOK COUNTY DIST., 1340 W. 63d.

OLDS—'39 4 dr. sedan, radio, htr., white walls, low mileage; perf.......$150 down J. A. LAVERY, 6529 COTTAGE GROVE.

OLDS.—'37-6 trunk sedan; radio, htr...$465 DODGE DLR. 2524 MILWAUKEE.

-PACKARDS-
1936-1937-1938-1939
ALL BODY STYLES, LOWEST PRICES.
RECONDITIONED AND GUARANTEED.
TODAY'S SPECIAL
PACKARD 1937 "120" SEDAN.
$445
NORTH SIDE PACKARD,
6101 N. WESTERN

Packard 1938-120
Model 1601 touring sedan. Side mounts, radio, heater. Car must be seen to appreciate its marvelous cond. Special, $695.
CADILLAC,
2258 MICHIGAN. OPEN EVES.

PACKARD '37, $375
Latest de luxe 5 pass. tour. sedan; built-in trunk, radio, heater, defrost., blast horns, flex. str. wh.; orig. fin. See this one for $375. Your car down, bal. 2 years. Open eves.
3939WASHINGTON

Packard '37 120 Trk. Sedan.
95% new tires; immac. interior; 1 owner
CUT—$395
SOUTH SHORE BUICK, INC.,
7320 STONY ISLAND. MID. 6403.

PACKARDS—BEST BUYS AT FELZ.
'37 120 coupe, rad., heater..........$395
'37 120 convertible coupe........... 480
'36 Stand. 8 sed., 6 wheels, rad., htr.. 390
'35 Stand. 8 sedan, like new.......... 295
'35 Orig. $5,000 conv. custom sed...... 485
FELZ—FAMOUS 20 YEARS FOR BARG.
1132 DIVERSEY-BLVD.

Packard '37 120, $445.
This is a late model 4 door trunk sedan. Equipt with radio, heater, new paint, excellent tires. If you want a real bargain see it today.
Hill Motors-Packard,
640 MADISON-ST. OAK PARK.

Packard '37 6 Cyl. Cpe., $425.
Heater, de luxe dual equip., special paint. Looks like day it left factory. $100 down
Chevrolet, 24th-Michigan.

PACKARDS—'39 sedan; radio, htr., 6 ply tires; also '37 4 door; both cars in tip-top cond. Ben T. Wright, Inc., 1101 N. Clark.

PACKARD—'36 3 p. de luxe cpe.; r., h.$395 '38 Packard 4 dr. trk. sed., r., h.........$695 ORVILLE'S. 6035 BROADWAY.

PIERCE-ARROW—'33 7 pass. sedan....$145 Small 8; black finish; side mts., etc. MICHAEL MOTORS. 7405 Stony Island.

NO MONEY DOWN
or Small Down Payment
12-20 MONTHS TO PAY.
IF YOU HAVE A JOB. 90 DAY GUAR.—7 DAY DRIVING TRIAL.
1940 LICENSE FREE

'35 Buick sed..$195	'33 Dodge sedan..$125
'37 Chev. t. sed. 345	'34 Ford sedan.. 95
'36 Dodge sed.. 295	'36 Pont. 4 d. sd. 265
'37 Ford c. cpe. 375	'33 Plym. sedan. 125
'35 Olds. t. sed. 225	'34 Pontiac cpe.. 165
'36 Chev. sed... 285	'37 Stude. sedan. 345
'37 Nash-L. sed. 325	'36 Hudson sedan 265
'37 Terra. sed.. 345	'36 Chev. coupe.. 285
'30 Ford sedan.. 45	'30 Pontiac sed.. 45
'36 Cad. limo.. 495	'34 Pont. tr. sed. 165
'37 Plym. sed.. 345	'37 La Salle sed. 445
'37 Olds. sedan. 445	'39 Buick sedan. 695
'39 Olds. sedan 685	'37 Packard sed. 375
'38 Chev. sedan 445	'37 Pontiac sed.. 365
'36 Olds. sedan. 295	'37 Chrys. sedan. 425
'38 Lin.-Zep. sd. 625	'38 Ford coupe.. 395
'36 Olds. coupe 285	'39 Hudson sedan 650

MANY OTHERS TO SELECT FROM.
SOME WITH RADIOS AND HEATERS.
3940 GRAND
SPAULDING 3940. OPEN EVES. SUNDAY.

25 YEARS YOUR BUICK DEALER.
Broadway Buick
Buick '38 Spec. sed........$595
Buick '37 Spec. 4 d. sed.. 475
Chev. '34 de l. 4 d. trk. s. 175
Chrys. '37 Airfl. 4 d. sed. 425
De Soto '38 cust. tr. sed. 475
Dodge '38 4 d. trk. sed.. 495
Ford '37-85 de l. tr. sed. 325
La Salle '36 4 d. trk. sed. 345
Olds. '38-6 4 d. trk. sed.. 545
Pack. '38-120 4 d. trk. s. 575
Plym. '36 de l. 4 d. trk. s. 295
Stude. '38-6 4 d. trk. s... 525
5701 BROADWAY

PACKARD BARGAINS
'37 Buick 4 door sedan...........$545
'38 Dodge de luxe coupe.......... 495
'36 Ford touring sedan........... 285
'38 La Salle touring sedan........ 665
'39 Oldsmobile touring sedan........ 745
'38 Plymouth 5 pass. sedan......... 495
'38 Packard 8 touring sedan........ 725
'36 Packard 8 touring sedan........ 425
'36 Packard standard 8 sedan........ 525
'35 Packard standard 8 sedan........ 395
'35 Packard 7 pass. sedan........... 395
Packard-South Shore
1441 E. 75th-st. Mid. 7272.

PLYM. '38 SED., $460
$60 Down—$25 a Month.
De l. 4 dr., trk., htr., orig. finish like new.
Clark-Maple Chevrolet,
1038 N. Clark-street.

PLYMOUTH, 1939, $625.
Latest de luxe 4 door touring sedan; built-in trunk, radio, heater, etc. Like new.
DODGE—BENDER-RIEGER, INC.
933 WASHINGTON-BLVD.

PLYMOUTH '39 DE L., $525.
2 door tour. sedan; radio and heater. Also 10 other '39 Plymouths: 2 doors, coupes and 4 drs. All priced for quick sale Dodge Dlr. 2300 W. 63d. Pros. 0024.

Plym. '37 4-Dr. Sed., $375.
De l., trunk, dual equip., heater.
La Salle-Erie Motors, Inc.,
661 N. LA SALLE-ST.

PLYMOUTH—'38 de luxe trunk sedan; radio, heater, dual equipped; offered by Chicago's most reliable Plymouth and De Soto Dealer. $375 BURKE, 6445 S. WESTERN-AV.

PLYM.—1937 DE LUXE sed.; heater; clean, beauty; A-1 thruout; fully guar. barg.$345 DODGE DLR. 2720 N. CICERO.

PLYMOUTH—'38 de luxe 4 dr. sedan; barg. Beau. gunmetal; radio; heater; equipt. LANAHAN, INC., 2522 and 2542 Michigan.

PLYM.—'37 de l. 4 dr. trunk sedan, like new, January special ....$50 down J. A. LAVERY, 6529 COTTAGE GROVE.

PLYMOUTH—'34 de l. sed. Needs work. $55 BENNETT PONTIAC. 1117 N. CLARK

PLYM.—'35 5-p. sed., heater; like new.$195. S. & M. Auto. 7333 S. Halsted. Open Sun.

PLYMOUTH—'37 sedan 4 dr. de l.; htr.$375 CAPITOL Plymouth Dlr. 8031 S. Halsted

PLYMOUTH—'38 de luxe sed., heater..$475 DODGE DLR., 1019 Davis-st., Evanston.

PLYMOUTH—'38 De Luxe 4 dr. trunk sedan; must sacrifice. Hollycourt 8654.

PLYM. '34—2 door sedan; exc. shape; $95. Superior Motor Sales, 6943-48 S. Halsted.

P-O-N-T-I-A-C-S—1939.
Brand New—$200 Discount.
1939 PONTIAC SEDAN; TRUNK.....$645
1938 PONTIAC SEDAN; TRUNK..... 495
1937 PONTIAC SEDAN; TRUNK..... 365
1936 PONTIAC SEDAN; TRUNK..... 265
FITZPATRICK, PONTIAC DEALERS.
7727 S. ASHLAND.

PONTIACS. PONTIACS.
'39 PONTIAC de l. 4 dr. trunk sedan..$675
'38 PONTIAC de luxe trunk sedan.... 535
'37 PONTIAC de luxe trunk sedan.... 395
'36 PONTIAC de luxe trunk sedan.... 285
'34 PONTIAC de luxe 4 door sedan.... 145
GROSSINGER PONTIAC, INC.
2658 LAWRENCE-AV.

PONTIAC—1938 6 cylinder trunk sedan; heater; very clean car..........$455 Stallworth, 7400-16 Stony Isl.

PONTIAC—'38 4 dr. touring sedan; radio, heater, wh. wall tires, steering post shift; private owner, $575. Call Lin. 3911.

PONTIACS—Brand new 1939. Big discount BENNETT PONTIAC. 1117 N. CLARK.

PONTIAC—1932 SEDAN..............$65 WARNER PONTIAC. 958 DIVERSEY.

REO—'33 4 dr. sedan ....$145 LANAHAN, INC., 2522 and 2542 Michigan.

STUDE. 1937
6 cyl. Dictator 4 dr. tour. sedan. Orig. blk. fin.; interior spotless; radio, heater, trunk, spotlight. A beauty $366
WEST SIDE BUICK
4666 WASHINGTON-BLVD.

Stude. '35 Dict. 6 Sed., $225.
4 dr., built-in trunk; immaculate interior, heater, other extras; original finish thruout; practically new tires; guar. $25 DOWN. $7.52 SEMI-MONTHLY. 75 others from '33 to '39 to select from. 1637 N. CICERO. OPEN EVES.

STUDEBAKER—1937 6 cyl. 4 door trunk sedan; radio, heater; perfect..........$335 Stallworth, 7400-16 Stony Isl.

STUDE.—Dictator 6 coupe; de l. '37; heater; ex. con.; $325. O'Rourke, 2243 S. Michigan.

TERRAPLANE—'34 sedan, heater.......$125 DODGE DLR., 1019 Davis-st., Evanston.

AUTOMOBILE LOANS.

CASH IN TEN MINUTES
ON YOUR AUTO OR TRUCK.
20 MONTHS TO PAY.
Deal Direct with Owners.
Private Consultation Rooms.
WINTER-HIRSCH
25 Years Same Location.
1842 S. MICHIGAN.
CALUMET 4290.
WEST SIDE OFFICE:
4719 W. MADISON-ST.
AUSTIN 1243.
NORTH SIDE OFFICE:
6302 N. WESTERN.
ROGERS PARK 6695.
UNDER STATE SUPERVISION.
PLENTY OF FREE PARKING SPACE.

INLAND INVESTMENT PLAN 224 S. MICHIGAN. WABASH 2934

AUTOMOBILE HOUSE TRAILERS.

For Sale.

SCHULT—10 models to choose from, on display. $498 and up. Used Trailers. Terms. SCHULT-CHICAGO CO. 2545 S. MICHIGAN. CALumet 2655.

SCHULT INDIAN CHICAGO—New, used; de luxe 2 rm. effects. $100-$1,000; reas. dn. paymts., bal. like rt. We finance all sales 7424 Stony Isl. Dor. 5000. Op eves. Sun

MORE FOR LESS—Universal fact. showrm Used bargs. 9321 Cottage Gr. Rad. 0212

AUTOS, TRUCKS TO RENT.

NEW Chevrolet passenger car—Chevrolet G. M. C. panel or stake trucks, ½ to 2 tons. Rent without driver by day, week year; low rates. DELaware 7272.

WANTED—RETAIL RANGE-OIL HAULERS with own trucks. Feldman Petroleum Co. 544 W. Roosevelt-road. Harrison 3000.

RENT A TRUCK by hour, day, week, year; ½ to 2 ton panel; stake bodies without driver; low rates. Harrison 4806.

FORD—'36; 7,000 lb. load, with driver; short haul or contract. Bou. 3209, after 6.

MOTOR TRUCKS.

For Sale.

LITSINGER'S
TRUCK SPECIALS.
10 TO CHOOSE FROM.
90 day guar. 2 day money-back guar. Ford '37 and Int. 137" w. b. 1½ to 3 ton panels; equip. with dual wheels $375
925 W. Jackson. Hay. 6565.
21 Yrs. Auth. Ford-Mercury-Linc.-Zeph Dlr.

"RUBY HAS THE TRUCKS"
'29 Int. canopy; good condition.......$125
'34 Chevrolet ½ ton panel............$125
'35 Dodge ¾ ton pickup...............$175
'36 Chevrolet sedan deliveries........$175
'36 Ford chassis and cab, duals.......$195
'36 Int. ½ ton panel, slide door, suitable for milk or light delivery......$225
RUBY CHEVROLET, INC.,
7158 STONY ISLAND. DOR. 2306.

Clark-Maple Bargains
'38 Chev. 1½ ton C. & C., A-1........$435
'38 Chev. ½ t. pan., low mi. A buy at 380
'37 Chev. 1½ T. C & C., recond...... 360
'37 Ford ½ t. pan., recond. like new 290
'36 Dodge 1 t. pan., tires, mech. perf. 265
'33 Dodge 1½ t. panel; exc. cond...$97.50
'33 Chev. sed., de l.; looks, runs good. 95
'36 GMC ½ t. panel; recond. thruout 270
60 others—panels, stakes, dumps—all makes.
1038 N. CLARK-ST.

ANOTHER NORTH SIDE BARGAIN. 1937 Federal 1½ ton, 140 inch w. b., C. & C. 8.25x20 duals ....$490 Factory branch. GENERAL MOTORS, TRUCKS & COACH. 3047 N. California. Ind. 2700.

CHEVROLET—Latest 1937 1 ton panel; good tires. Looks, runs like new. Sacrifice for only $425. Guarantee. Terms. Trade.
933 WASHINGTON-BLVD.

B. & W. SPECIALS.
1938 FORD & INT. PICKUPS.........$375
Also stakes, dumps and panels.
B. & W. FORD. 907 W. 35TH-ST.

MACK—3½ tons. Late Model; removable Heads, $295. International Tractor C 40, Sleeping Cab, $265. 1382 W. Randolph-st.

DODGE—'37 1½ t. high stake body; duals, closed cab, directional lights.........$415 DODGE DLR., 1019 Davis-street, Evanston.

AUTOCAR—Light 9 ton 6 wheeler. Chassis and cab. Virginia 0210. AUTOCAR TRUCKS, 1716 W. PERSHING.

3-YARD wood dump body for 157 inch chassis ....$125 Southwest Chev., 9220 S. Ashld. Ced. 3500.

CHEV.—'37 suburban carry-all; seats 9 passengers ....$100 down Southwest Chev., 9220 S. Ashld. Ced. 3500.

FORDS—'35, 157" chassis and cab, duals.$165 Also '35, 131" chassis and cab........$145 BEN T. WRIGHT, INC., 1101 N. Clark-st.

— — DODGE—'34 ½ TON PANEL. — — Only $145. $5 down. KROLL DODGE. 7215 S. HALSTED.

1936 DODGE PANEL; also Fords, Chev. etc., pickups, panels, stakes, dumps. Nelsen Hirschberg Ford, 5133 Irving Park.

CHEV.—'33 1½-ton truck with body, dual tires. Sac. $75. 2500 Washington-blvd.

1935 FORD stake body, balloon tires, 10 ply; $225; priv.; good cond. Spa. 1847.

CHEV.—'36 dump; Woods body, hoist..$335 R. & S. MOTORS. 2256 S. State. Cal. 2037.

150 USED trucks at your own price. Make offer. 3148 OGDEN.

FORD—'34 sedan delivery; good condition, will sacrifice. Newberry, 1025 N. Clark-st.

FORD—'35 ½ ton panel.................$125 BENNETT PONTIAC. 1117 N. CLARK.

PLYM.—'37 pickup truck, exc. cond., sac. NEWBERRY MOTORS, 1025 N. CLARK.

AUTOCAR—'38 tractor; 2 ton; Hiway reefer. Easy trms., trade. Superior Co., 2429 Wabash

INTERNATIONAL 1936 truck, $275. 1660 Milwaukee-av.

CHEV.—'36 pick-up; good running condition. 2132 W. Taylor. Garage. Private.

PRICED TO SELL—9 trucks; all makes. FEDERAL-LE MOON. 849 N. KEDZIE.

CHEV.—'38 157 C. & C. duals. OK'd. $125 dn. Southwest Chev., 9220 S. Ashld. Ced. 3500.

50 RELIABLE trucks at buyers' prices. E-Z tms. Bedford, Salesrm., 2647 W.Cermak.

WHITE—59A 6 wheeler with panel body. KELLER. 3315 Archer. Laf. 2004.

Truck Trailers.

$1,000 MONTHLY income hauling refrig. trailer loads; steady work; long contract; long terms. Superior Co., 2429 Wabash.

MAN to buy Reefer trailer; 2 year contract; pays approximately $200 wkly. 2512 Archer.

Wanted.

DUE to increase in business, we have several good openings for men able to furnish late model tractors with sleeper cabs. Yearly contract given to those who qualify. Apply between 9 a. m. and 5 p. m. or write Monark Motor Freight System, Inc., 2299 S. Lumber-street.

WANTED—RETAIL RANGE OIL HAULERS with own trucks. Feldman Petroleum Co. 544 W. Roosevelt-road. Harrison 3000.

AUTO REPAIRING, ACCESSORIES.

1 YEAR GUARANTEE
NO MONEY DOWN.
10 MONTHS TO PAY. No Finance Co.
NO CARRYING CHARGE
IF PAID WITHIN 90 DAYS.
FREE TOWING if we do the work.
1ST PAYMENT FEB. 15, 1940.
Open eves. to 8; Sun. to 4. Calumet 7022
BELL AUTO REPAIR
2452 S. MICHIGAN-AV.

DRIVE A DE SOTO-PLYM. DEMO. FREE WHILE YOUR CAR IS REPAIRED HERE.
TAKE 24 MOS. TO PAY
Full Guaran.-Nothing Down.
ALL MAKES AUTOS AND TRUCKS. TIRES. RADIOS. HEATERS.
Factory Authorized De Soto-Plymouth.
DAWES, 100 E. 25th-st.
All phones VICtory 0909. Call any time.

1940 CITY & STATE LICENSE FINANCED
NOTHING DOWN,
24 MONTHS TO PAY.
FREE TOWING. FREE ESTIMATES.
Compl. overhaul. Paint, body, fender work, frame, axle straightening, brazing, welding, upholstering, tops, radiators, brakes relined, tires, batteries, radios, glass, everything, top to tires. Op. eves., Sun. Saf. lane insp. free.
2511 MILWAUKEE-AV. SPA. 0900.

No money dn.; 24 mo. to pay.
Free towing 1940 lic and repairs, 20 yrs. exp., 1 yr guar Open eves Sun Kil 1148
1928 IRVING PARK

'40 license, repairs on budget plan. No money dn., 20 mo. to pay. 2536 Indiana. Vic. 4362.
Eddie & Earl Sales-Service.

AUTOMOBILES WANTED.

WOULD like to buy a good used car from private party. Pay all cash. 3939 N. Western. Jun. 4682.

READY CASH!
For autos and trucks. All makes.
USED—JUNKED—BURNED—WRECKED.
MARTIN'S. 2036 SOUTHPORT-AV.
CALL DIVERSEY 2772.

HIGH CASH PRICES.
Bring car and title; take home cash
ALSO 7 PASSENGERS
2246 S. MICHIGAN.
OPEN EVES TILL 10 CAL. 4437.

SPOT CASH FOR YOUR CAR
PRIVATE PARTY OR DEALERS.
Phone Us for Prices. Notes Paid Up.
2247 Michigan. Vic. 1268.

SPOT CASH FOR YOUR CAR
Any make. Any model.
200 MADISON, OAK PARK. EUC. 267.

WESTERN BUYER wants 100 small cars at once. Top dollar! 3838 N. Western-av. Keystone 2767. Open evenings.

MOST CASH FOR YOUR CAR. Can't come in? Call us, we'll come out. REGENT 0616. 7601 STONY ISLAND.

PAY ALL CASH TO PRIVATE PARTY Any make car; also new pay off notes. 5928 N. WESTERN. LONGBEACH 1223.

CALIFORNIA BUYER WANTS 200 CARS. 34's to 39's. Bring car—take home cash. WEINMAN. 2209 S. MICH'GAN.

WANT to buy 100 Used Cars immediately BRAUD MOTOR SALES. Auth. Ford Dealer. 6647 S. Western

WE buy cars, any make, any condition. Call us. Beverly 5337. Crawford 3783.

SEE US BEFORE YOU SELL. Immediate cash 6050 N WESTERN

HIGHEST CASH PRICES FOR WRECKED JUNKED CARS, TRUCKS ARM 3500.

WILL pay all cash for late model car from private party. Hemlock 2054.

PAY cash for light model car from private party. 3717 North Western. Juniper 2350

WE come out; buy cars any year, any condition. Briargate 4422. Englewood 3949

IF YOU NEED CASH WE BUY USED CARS RAY TENNES 2451 N. SACRAMENTO

MOST CASH FOR CARS—SEE "BEN." 6440 S. WESTERN-AV. REP. 3205.

WILL pay cash to priv. party for late car in good cond. Call Lawndale 1486.

HOME FURNISHINGS AND FURNITURE.

(See Also Household Appliances.)

General.

Johnson Furn. Co.
INVENTORY SALE OF
FURN. MART SAMPLES
Must Be Sold at Once
SAVE 60%
Open Eves. Till 9 P. M.
DEALERS INVITED. NOTE PRICES.

Living Room Suites, all styles..$18 to $89
Love Seats and Odd Davenports.$15 to $60
Comfortable Lounge Chairs.....$ 6 to $25
Bedroom Sets, 3-4-7 pieces......$21 to $75
Dining Rm. Sets, 7-8-9-10 pcs..$25 to $98
Dinette Sets, oak, wal., maple..$ 7 to $29
Wood Beds, twin and full size.$ 6 to $12
TWIN STUDIO COUCHES ....$ 8 to $29
Dressers, chests, vanities, buffets.$ 5 to $19
Innerspring Mattresses, special......$4.50
9x12 Rugs, all qualities.......$9 to $45
AT OUR 2 SHOWROOMS.
203 E. OHIO
Entire Bldg. Del. 9020.
4750 Washington
AT CICERO-AV. COLUMBUS 9609.
TERMS ARRANGED.

OPEN EVENINGS TILL 9.
FURN. MART SAMPLES
SAVE 40% TO 60%
2 pc. liv rm. sets, odd sofas......$29 $80
3 piece bedroom sets $22 $80
7-8-9 piece dining room sets.......$39 $99
5 piece dinette sets ....$ 9 $29
Better grade twin studio couches.$12 $20
Occasional and pull-up chairs ....$ 3 $12
Odd beds, springs or mattresses...$ 5 $11
Kneehole secretary desks.........$ 9 $39
9x12 rugs $7.75 $69
HUDGEN. TERMS. Del. 5824.
471 EAST OHIO-ST.
2 Blocks South Furn. Mart.

FURNITURE IN MFR.'S WAREHOUSE.
SOLD AT 50% OFF.
TO AVOID RE-SHIPMENT TO FACTORY.
$ 35—8x11 Persian Pat. Rugs.........$17
$ 47—9x12 Wilton Broadloom Rugs....$22
$ 89—2 pc. Velvet Living Rm. Sets....$49
$149—2 pc. Kidney Silk Mohair Sets...$69
$ 99—7 pc. Walnut Dining Rm. Set.....$49
$ 99—3 pc. Swedish Bedroom Sets......$55
HOLLANDER STORAGE WAREHOUSE CO.
2420 MILWAUKEE-AV.
TERMS—TUES., THURS., SAT. EVES.

FACTORY DISTRIBUTORS.
Closing out factory samples, ½ price. Parlor sets, $39 up; bedrm., $37 up; din. room sets, $37; rugs, 9x12, $18; breakfast sets, $12. Op. eves. 10 p. m. Sun. 5 p.m.;tms.
4535 WASHINGTON-BLVD.

IN TUFT'S WAREHOUSE.
Parlor, dining, bedroom sets..........$29
Imp. and Am. Oriental rugs...$10-$20-$25
Cash or terms. Open eves. 9; Sun., 5 p. m.
Allen Furn. Co., 4444 W. Madison-street.

IN SCHAULER'S STORAGE—TERMS. PAR. BED. DIN. SETS. $29; RUGS. $10. COMPLETE 3 ROOM OUTFIT. $98. 4644 N. Western. Open to 10. Sun. to 5.

REMER STORAGE SALES — EASY TERMS. PAR. BED. DIN. SETS. $29; RUGS. $20. COMPLETE 4 ROOM OUTFIT.........$120 5822 N. Western. Open daily to 9. Sun. 5.

REPOSSESSED Furn.—Sell for Balance due. Parlor Set. $18; Rug, 9x12, $12; Din. Set. $9; Bedr. Set, $28; terms. 7839 S. Halsted.

CLOSING out par., bedrm., din. sets, $29; rugs, etc. Terms. Open daily 10. Sun. 5. Verschoore's Storage, 4040 N. Kedzie.

Central.

LINOLEUM LAID FREE.
Felt base, 3c sq. ft.; inlaid, 77c sq. yd.; Armstg. embossed, $1.35; wool rugs, $7.50; Carpeting, 79c yard. Open eves., Sunday. 1547 Roosevelt. 4812 N. Western.

South Side.

Mammoth Clearance
Gorgeous parlor sets as low as........$22
Modern bedroom sets as low as........$22
Fine dining sets as low as............$19
Breakfast sets as low as..............$8
Smart studio couches as low as........$14
American and imp. rugs as low as.....$10
Complete 3 room outfits...............$99
And many other price smashing values.
Easy Terms—2 Years to Pay.
Nelson Bros. Warehouse
6910 Cottage Grove
Open daily to 10 p. m. Sundays to 5 p. m.

2,000 RUGS. MUST GO.
Unclaimed 6x9, 9x12 to 9x18 $3 to $20. New 6x9, 8x10, 9x12, 11x15, $10 to $39. 55 Orientals, $5-$75. 900 yards carp., 45c. Checker Cleaners Whse., 6208-16 S. Racine.

800 YARDS CARPET.
Used and remnant; all colors, quality; 500 used 9x12s; 200 lge. rugs to 15x40; 300 yards used Battleship Linoleum, 75c yard. ROYALTON RUG CO., 4715 COTTAGE GR.

FOR GOOD NEW AND USED FURNITURE see DUNN BROTHERS STORAGE Warehouse, Inc. 6716 Cottage Grove-avenue. Open Sunday, 10 to 5; evenings to 9:30.

RUGS—CARPETING—LARGE SELECTIONS SAVINGS UP TO 40%. Klever Carpet Co.—4633 Cottage Grove.

NEW domestic rugs, $15-$25; parlor, bedrm., din. sets, $39-$49. Open evenings [terms] RAPP STGE. FURN. 5746 S. ASHLAND

275 PARLOR SETS, FACTORY SAMPLES For sale very cheap. 5409 S. Halsted.

MATTRESS factory samp. Innersprings, $9; cotton, $4. 6707 S. Halsted. Eng. 5603.

North Side.

NORTH SIDE OUTLET FURN. MART. SAMPLE CLOSE OUTS; JOB LOTS. ALL NEW QUALITY FURN., ½ PRICE
2 pc. par. set$29-89 Din. set $39-79
Bedr. set ....$24-69 5-9 pc. dinets.$8.50-29
Rugs, 9x12.$8-50-39 Beds, coil spg...$3.85
3 rms. fine furn., $129; 5 pc. dinet. free.
ADVANCE FURNITURE WAREHOUSE. 4342 Broadway. Eves. til 10 [terms].

BIG BARGAIN—3 rooms of good furniture, living room, bedroom and dinette sets, rug, radio, tables, pictures, etc. Originally sold for $395—will sell for balance due, $149; terms. Wallen Fine Furniture Co., 3330 N Clark-street. Bittersweet 2339.

KANE STORAGE.
9X12 WILTONS, AXMINSTERS.....$10 UP
PLR., BEDRM., DINING SETS.....$20 UP
2034 LINCOLN-AV. OPEN EVES., SUN

LIV. rm. furn., sofa, oriental rug; all or separate. 2970 Sheridan, apt. 101. Bit.4600

4 RM. furn. at a great sac., $40; leaving city; reas. rent; stove ht. 1434 N. Clark.

Northwest Side.

BRAND new beds, coil springs, mattresses, $4 ea.; twin innerspring studio couches, $15. 3 pc. bedrm. suites, $29.75. Chicago Bedding Co., 3327 Milwaukee-av. Pal. 1331.

PRE-INVENTORY AND MART SAMPLE Parl., dining, bedr. sets, $29; 9x12 rugs, $10; cash or tms. Op. ev., 10; Sun., 4. BAER STORAGE, 1927 MILWAUKEE-AV.

JEWELRY, DIAMONDS, OLD GOLD, ETC.

CASH FOR OLD GOLD,
DIAMONDS PAWN TICKETS,
GOLD TEETH, JEWELRY, SILVER.
MEMBER Chicago Association of Commerce
Chicago Gold Smelting Co.,
37 S. WABASH-AVENUE 3RD FLOOR

.55 CT. DIAMOND, Blue White Wesselton Fine American Cut, exceptionally brilliant, set in lady's combination white and yellow gold ring with 6 diamonds ....$50 Will submit for appraisal at no cost to you. LEVINSON'S LOAN BANK, 739 N. Clark-st.

1.05 KT. DIAMOND. Blue white diamond, beautifully set with 6 large blue white diamonds in yellow gold ring. SPECIALLY PRICED.......$95.00 Diamonds, pawn tickets bought for cash. THE U. S. LOAN BANK, 10 NORTH CLARK-ST., 6TH FLOOR.

DIAMONDS, OLD GOLD, PAWN TICKETS. Watches bought. JEWELERS EXCHANGE. 32 N. STATE-ST., 11TH FLOOR.

CREDIT TERMS IF DESIRED. On out of pawn Diamond Bargains. CHICAGO STATE PAWNERS, 26 N. Clark.

1.05 CARAT LADY'S DIAMOND RING.$95 .75 carat lady's diamond ring.......$65 L. J. Butler, Prudential Loan, 133 N. Clark.

SELL YOUR OLD GOLD TO THE OLD RELIABLE UNITED SMELTING WORKS 39 S. State, cor. Monroe, 4th floor.

CASH IN DIAMONDS, GOLD, WATCHES ROMACK GOLD REFINING CO., 7 W. MADISON AT STATE R. 501. 5th fl.

BLACK opals, star sapphires, rare, fancy watches. Orient. rubies, emeralds, lapis, jade, ivory, clocks. Redshaw, Granville, Ill.

AUTO TIRES.

NEW U. S. ROYAL SECONDS—Save to 50% SERLIN TIRE CO. 1400 S. Michigan-av.

BUSINESS OPPORTUNITIES.

Businesses for Sale.

ACCESSORY shop—Ladies' wearing apparel. Est. 10 yrs.; fully stkd.; N. W. side bus. dist. $600 cash. Address E N 389, Tribune.

BARBER and beauty shop—Also fixtures; new, used. PAIDAR. 1120 N. Wells-street.

BARBECUES [2]—Sell either or both or consider partner; old estab. Rav 0035

BEAUTY shop for sale—Supplies equipment. Cash, easy terms; catalog free. GIBBS & CO. 21 S. WABASH-AVENUE

BEAUTY shop—Ro... Pk. dist.; 5 operators; high class clientele; reas. Went. 3275

BUSINESS OPPORTUNITIES.

Businesses for Sale.

BEAUTY SHOPS—[3]—many opportunities. 1. Evanston on Main; 2. Winnetka; 3. Diversey-Sher. Sta. 9861. Mr. Muller.

BEAUTY shop—Northwest side. Barg. Berk. 9400. Ask for John, 10 to 1 only.

BREWERY, MODERN—For sale or rent. Complete, ready for operation. Address J M 32, Tribune.

CANDY-Del.-Gro.—Good oppt.; rt. $20; liv. qtrs.; $150 will handle. 1926 N. Halsted.

CANDY, etc.—Nabor. store; 5 liv. rms. Hum. Pk. Rt $35. Brg., $375; $150 dn. 2839 N Clk.

CLEANING and DYEING store. Must be sold immediately. For information. The Crystal Cleaners, 2641 North Halsted.

CLEANING and tailoring shop—Estab. 19 yrs., sacr. Leav. city. 6926 N. Glenwood.

DAIRY & DELIC.—Estab. 6 yrs.; good business; rent $25. Reas. 3943 N. Austin-av.

DELICATESSEN-CANDY AND SCHOOL STORE. Estab. 18 yrs.; across street from large church and school; steam heat; rent $18; $250. 908 W. 50th-place.

DELEC.-GROC.—Ideal for lady or cpl.; rent, $28; stm. ht. Small apt., bath; barg.; tms. 2155 W. Melrose 1 blk. N of Belmont.

DEL.-GRO.—Selling 1,000 qts. milk weekly; old est., sacr. acc. ill health. 616 E. 79-st.

DEL.-schl. store—Gd. bus.; cln. stk.; nice eqp.; 3 rms. Rt. $30. Pr. $600. 811 W. 62d.

DEL.—Lge. apt. bldg., exc. oppr.; woman who bakes; rt. $35; htd.; $650. 903 W. 69th-st.

DEL.—Best loc. W. S.; opp. schl.; low rt.; flat; stm.; $850 worth dbl. 502 N. Parkside.

DELIC.-GROCERY—Elec. refrig.; stm. heat. Rent $30. Barg.; terms. 5657 Addison.

DESK pad mfg. bus. Will sac. Address X B 457, Tribune.

DRESS-Hosiery-Notions—Well est.; gd. loc.; cheap rt. Barg. Leav. city. 5631 Irving Pk.

DRUG store—Elmwood Pk. Must sacr. acct illness. Reas. River Grove 2493.

FLOWER shop—Sell or rent, 1012 N. State. Elec. ref.; liv. qtrs. Del. 1641, 9-12 noon.

FLOWER SHOP—S. side. Fine neighborhood. Leaving city. Address S 305, Tribune.

FOOD shop, fixt.—Est. 10 yrs.; refg.; closed 1 mo. acct. ill; big sac. Drex. 2085.

GARAGE—100 cars; Oak Pk. apt. hotel loc.; long lease; fully equip.; wond. opport. for 2 men. 15 South-blvd., Oak Park, Ill.

GAS station—No. S. loc.; super service; shop in connection; long term lease; low rental; do not call unless you have $3,000 available. Call Otto Siebenmann, Harrison 3080.

GAS station—Shell; 4618 N. Western-av.; buy stock and equipment only. Must sell account of illness. Ravenswood 8911.

GAS SUPER—11,000 gal. mo. in 1939; fine wash and grease sales; $650 full pr. $759 S. Western-avenue.

GAS STATION—Greasing, washing, repair. All encl. 4422 N. Kedzie. 9:30-5 p. m.

GAS sta.—Good cor.; low rent; sacrifice. See today. Owner, 85th-Cottage Grove.

GAS—7,000 gal. gas mo.; intersectional cor.; $250 full price. 7559 S. Ashland-avenue.

GROCERY and mkt., average $1,100 weekly; restricted neighborhood; new, modern fixtures. Same owner 6 yrs. Address X H 314, Tribune.

GROCERY-meat mkt.—Estab. 19 yrs., on transfer cor.; full mod. eqpmt.; doing fine bus. Sac. account illness. Spa. 1884 aft. 2.

GROC. and meat market—Good going bus.; next to A. & P. Fully equip. Reason for sale other interests. Dor. 2985.

GROCERY—Well established; neighborhood trade; reasonable. 5231 South Calumet.

GROCERY—Milk store; very reasonable. 1208 E. 55th-street.

GROCERY—Est. 5 yrs., exc. loc. barg. for quick sale. 1523 W. North-av. Arm. 7473.

GROCERY—Estab. trade with 3 living rms. Clean stock; real cheap. 3744 S. Kedzie.

GROC., del., veg.—Sales $5,000 mo.; comp. ref. Owner retir'g.; marv. op. Braude, Wel. 3220.

GROCERY-Meat-Fruit-Veg.—Well estab., sac. best offer. Lak. 0806.

HAMB.—Livest S. S. cor. loc.; lady can't hdl.; exc. liv. for 2. $500, tms. 811 W. 62d.

HAMB. sand. Mod. ref. eqp. Air cond. $2,000 mo. bus; $1,500 hdles. Braude, Wel. 3220.

HAND LAUNDRY—Established 11 years. 503 West Belden-avenue.

LADIES' SHOP — Now closed; fixtures and some mdse. By trustee. Dear. 9319.

LUNCHROOM—Mod., barg. Call 10 to 1 only. See Jack, 4804 N. Pulaski.

MANUFACTURING PLANT.
Fully equipped for mfr. of motors, armatures, coils, irons, electrical appliances, etc. Also equipped for stamping and tooling. Complete inventory including dies, moulds, patterns; also manufactured parts ready for assembly of some very fast selling items; marvelous oppty. Fra. 2950.

READY TO WEAR SHOP—North side, without stock. Other interests. Low rent. ADDRESS X J 597, TRIBUNE.

REDUCING salon—$425 takes. Mod., paying bus. 406 Hannah, Forrest Park. Lon.8759.

RESTAURANT—With bar; modern; 2 rms. and doors, can be divided; gd. location, gd. business; reas. price and terms. Owner leaving city. Address X E 295, Tribune.

RESTAURANT—Across from high school; bargain at $395; easy terms. CENTURY FINANCE CO. CENT. 6661.

RESTAURANT—No. of loop on State-st. Gd. opp. Partners in other business. Bri. 2000.

RESTAURANT—Est. 5½ yrs.; rent $40; seats 31. Leaving city. Best offer. Canal 9886.

RESTAURANT—Mod. fixtures. Sacr. $450. Inquire 2736 N. Southport-avenue.

ROOMING HOUSE—Completely rehabilitated and refurnished; 5 year lease; net $150; bargain. CURRAN & CAIN. Lon. 2820.

RMG. Hse.—42 r, 63d-Drex. loc. 3 y. l. R. $165; 12 bath, stoker; $2,500 req. Steinbock & Alexander, 160 N. La Salle.

RMGHSE.—8 rms. and base., ideal for cple., lovely furn.; rent, $35. Gd. lse. Must sell cheap. 2113 N. Clark. Phone Div. 3262.

RMG. HSE.—42 rms., newly furn., rt. $175. Inc. $650. Lease 4½ yrs. 12 baths. Ex. loc. $3,000 req. D. F. Capps Co., Sup. 6160.

RMG. HSE.—62 rms.; R. $150; 5 yr. lse.; income $700; new dec.; lgt. rms.; $4,000. terms. North Side Rlty., 850 N. Wabash.

RMG. hse.—85 rms.; n. dec., fur.; gd. la.; nets $400; req. $3,500. DeWoskin Co., Sta. 9891.

TAVERN and liquor store—Completely furnished, with kitchen; established 6 years; must sell on account of sickness. Call Englewood 2825.

TAVERN and restaurant—Estab. 5 yrs.; nr. loop; seats 70; $3,000. Mon. 5801.5-7 p.m.

TAVERN—$300. Must sacrifice. 2841 Archer-avenue.

TAVERN-night club—Must sacrifice. Cash deal only. River Grove 585.

TAVERN—Sacr. acct. illness. Estab. 6 yrs. Well equip. 413 S. Western. Seeley 9775.

FOR sale—Kingsdale Rabbitry; 1,200 New Zealand whites; all-steel hutches. Dr. Frank A. King, Benton Harbor, Mich.

$300 BUYS real estate office at 1846 W. 35th-st. Low rent.

Partnerships and Investments.

USED car dlr. seeks partner to open new car agency. Singer, 1542 W. Jackson.

Concessions, Locations, and Leases.

BARBER SHOP
BEAUTY PARLOR.
Completely furnished; steam heat, electricity; hot and cold water furnished free. 1151 W. Adams.

MEAT MARKET on North-av. near Oak Park-av.; complete equipment; reasonable rent. Bargain. BONIN CEN. 4538.

FOOD CONCES. WTD.—Tavern or rest.; expd. resp. pty. Address S 398, Tribune.

CONCESSION in Rose Exclusive Millinery—Lively location. 915 E. 63d-street.

RESTAURANT for sale—$750 cash. 214 N. Clark-st. Violet Irvine.

CONCESSION in lunchroom for cooking. Swedish or Italian. 1400 S. Western.

If the kind of store or business you want is not offered for sale today, why not advertise in the Business Opportunity Wanted Column? Stop in today at the Tribune Want Ad office, Madison and Dearborn streets, or call Superior 0100. Ask for an Ad Taker.

Distributors.

STATE MANAGER.
We are assigning state territories [Illinois excepted] to those with business or sales experience [men or women]. An opportunity to make a good permanent growing income. Low cost unit sells with exceptional appeal to men and women from 18 to 45. Records of thousands of units sold. Profit on unit over 200%. No competition. Capital $1,000 required, well secured; A-1 references required. Write to Address H O 501, Tribune.

Business Equipment.

300—1c dbl. col. nut vendors, slightly used; some loc.; cost $12.00 ea.; sell all or part. $1.50 ea. Gilmore, Lon. 2100.

MASSAGE Table—A-1 cond. Cabinet make; removable legs. Reas. Bit. 7460, Apt. 1005.

Business Service.

IF YOU CANNOT SELL YOUR BUSINESS for all cash, sell on time and we will buy your mortgage. E. EDWARDS, 9 W. Washington. Fra.1966.

BUS. mailing address—Ph. opt.; reas. rate. For details, Smith. 1427 E. 67th. Fai. 2393.

WANTED—Exclusive distribution in specialty field. Address M 579, Tribune.

Manufacturing.

Wanted-Patented Items
to mfr. and market; to retail $1 or less preferred; outright or royalty basis. ADDRESS X K 588 TRIBUNE.

Wanted.

WANTED—Hotel or rooming hse.; direct from owner; lge. or sm. for cash up to $10,000. Address X J 190, Tribune.

GOING BUSINESSES FINANCED United Mercantile Service. State 4181.

WANTED Small estab. business; prefer mail order. Address S 358 Tribune.

MEN'S wear store—Will pay top price. Manly 529 S. Franklin. Wab. 6136.

GAS stations wanted—Feldman Petroleum, 544 W. Roosevelt. Harr. 3000

WE PAY CASH for stores and merchandise. L. Goodman, 672 Roosevelt. Canal 8625.

DRUG STORE—Doing $85 to $125 daily. Reasonable rental. Address S 385, Tribune.

Chicago Daily Tribune.
THE WORLDS GREATEST NEWSPAPER

WEDNESDAY, JANUARY 3, 1940.

How Magnetic Mines Are Laid—British Girl Friend of Hitler Mysteriously Missing

Unity Freeman-Mitford, blonde British friend of Adolf Hitler, whose whereabouts became mystery when she failed to arrive in Britain from Germany.
(Story on page 1.)

[Associated Press Wirephoto.]

Jimmie Hettel, 7, bids dog good-by as Toledo, O., schools reopened after closing Nov, 22.
(Story on page 4.)

[TRIBUNE Photo.]

Boats caught in ice bound locks at mouth of Chicago river. Note man standing on ice at right. The ice was broken when a large tug pushed thru river to lake.
(Story on page 11.)

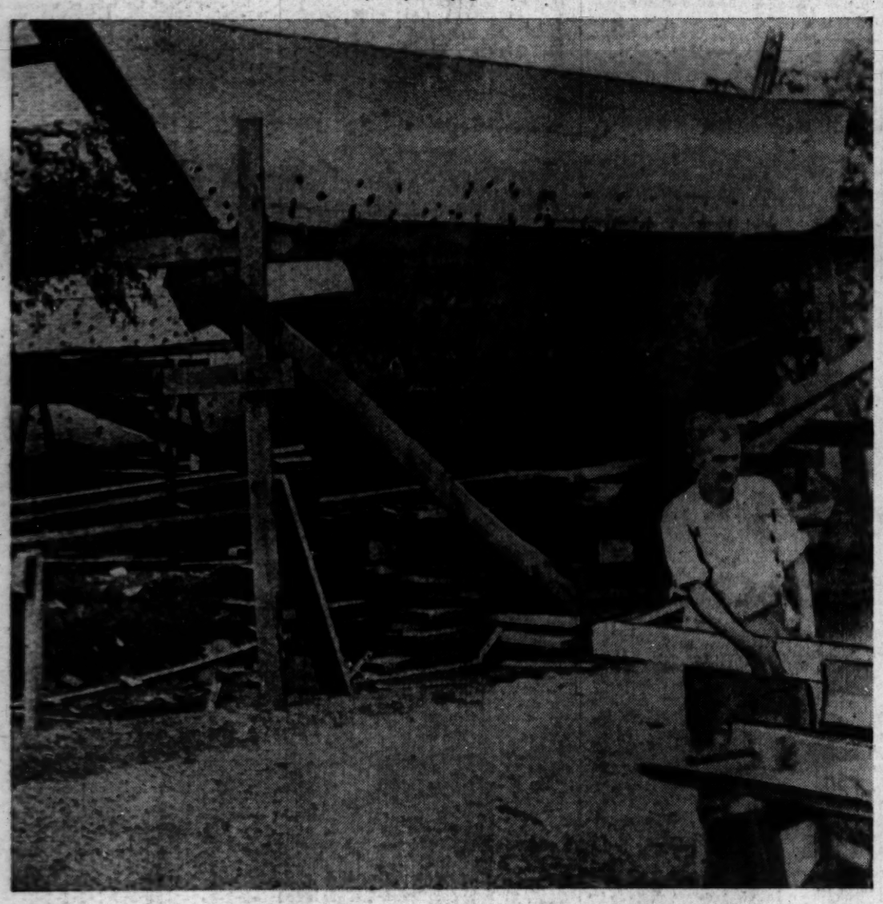

[Acme Photo.]

The boat Experimenter, belonging to Walter B. Pitkin, when it was being built. The boat now lies in the Hudson river, where it sunk. Pitkin and others aboard were rescued.
(Story on page 8.)

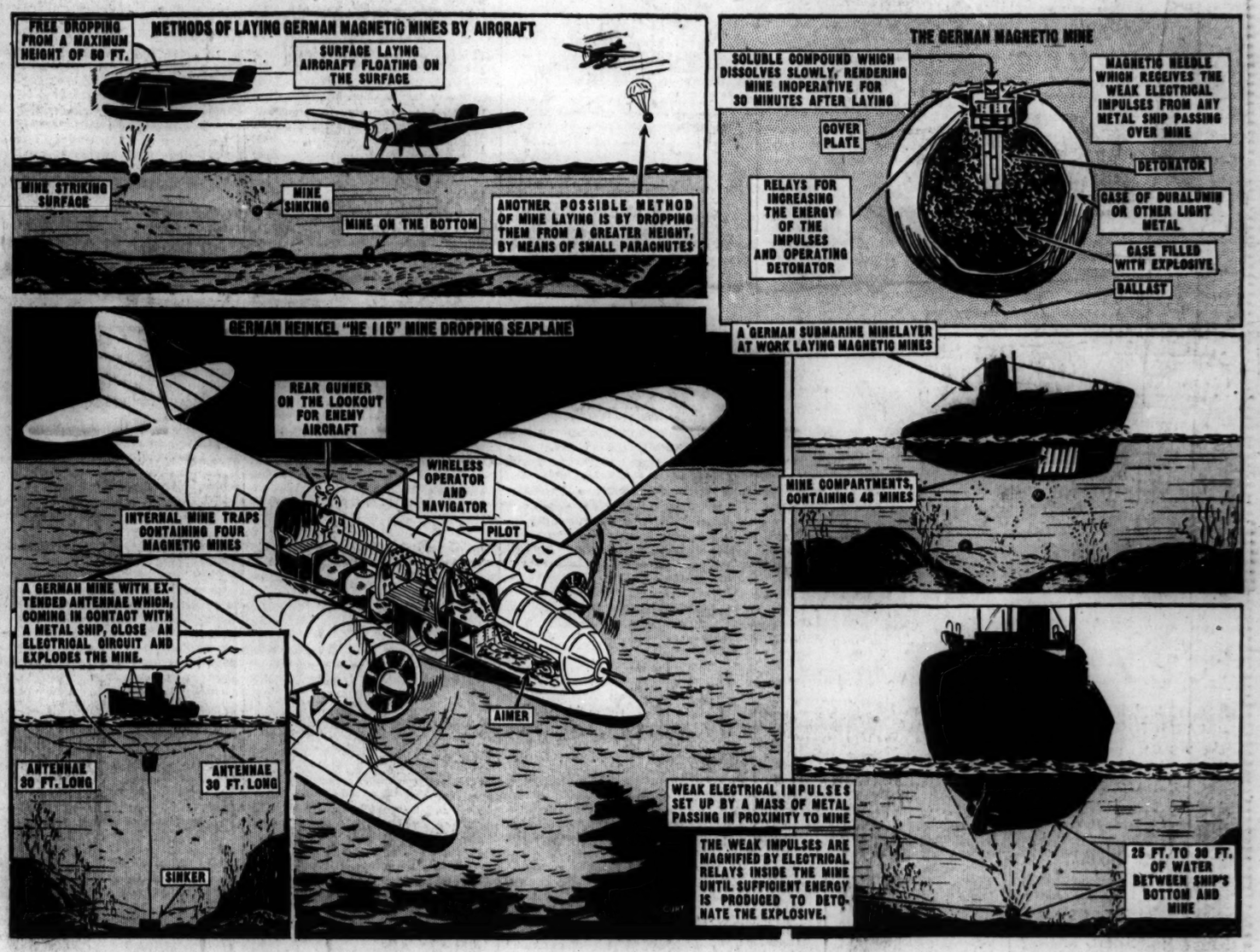
METHODS OF LAYING GERMAN MAGNETIC MINES BY AIRCRAFT
FREE DROPPING FROM A MAXIMUM HEIGHT OF 50 FT.
SURFACE LAYING AIRCRAFT FLOATING ON THE SURFACE
MINE STRIKING SURFACE
MINE SINKING
MINE ON THE BOTTOM
ANOTHER POSSIBLE METHOD OF MINE LAYING IS BY DROPPING THEM FROM A GREATER HEIGHT, BY MEANS OF SMALL PARACHUTES
GERMAN HEINKEL "HE 115" MINE DROPPING SEAPLANE
REAR GUNNER ON THE LOOKOUT FOR ENEMY AIRCRAFT
WIRELESS OPERATOR AND NAVIGATOR
PILOT
INTERNAL MINE TRAPS CONTAINING FOUR MAGNETIC MINES
A GERMAN MINE WITH EXTENDED ANTENNAE WHICH, COMING IN CONTACT WITH A METAL SHIP, CLOSE AN ELECTRICAL CIRCUIT AND EXPLODES THE MINE.
AIMER
ANTENNAE 30 FT. LONG
ANTENNAE 30 FT. LONG
SINKER
THE GERMAN MAGNETIC MINE
SOLUBLE COMPOUND WHICH DISSOLVES SLOWLY, RENDERING MINE INOPERATIVE FOR 30 MINUTES AFTER LAYING
MAGNETIC NEEDLE WHICH RECEIVES THE WEAK ELECTRICAL IMPULSES FROM ANY METAL SHIP PASSING OVER MINE
COVER PLATE
DETONATOR
RELAYS FOR INCREASING THE ENERGY OF THE IMPULSES AND OPERATING DETONATOR
CASE OF DURALUMIN OR OTHER LIGHT METAL
CASE FILLED WITH EXPLOSIVE
BALLAST
A GERMAN SUBMARINE MINELAYER AT WORK LAYING MAGNETIC MINES
MINE COMPARTMENTS, CONTAINING 48 MINES
WEAK ELECTRICAL IMPULSES SET UP BY A MASS OF METAL PASSING IN PROXIMITY TO MINE
THE WEAK IMPULSES ARE MAGNIFIED BY ELECTRICAL RELAYS INSIDE THE MINE UNTIL SUFFICIENT ENERGY IS PRODUCED TO DETONATE THE EXPLOSIVE.
25 FT. TO 30 FT. OF WATER BETWEEN SHIP'S BOTTOM AND MINE

How magnetic mines are laid by airplane crews and how they sink ships. The mines can be laid by submarines and surface ships also. Parachutes are necessary only when the mines are dropped from more than 50 feet. Seaplanes could probably carry four mines.
(Story on page 10.)

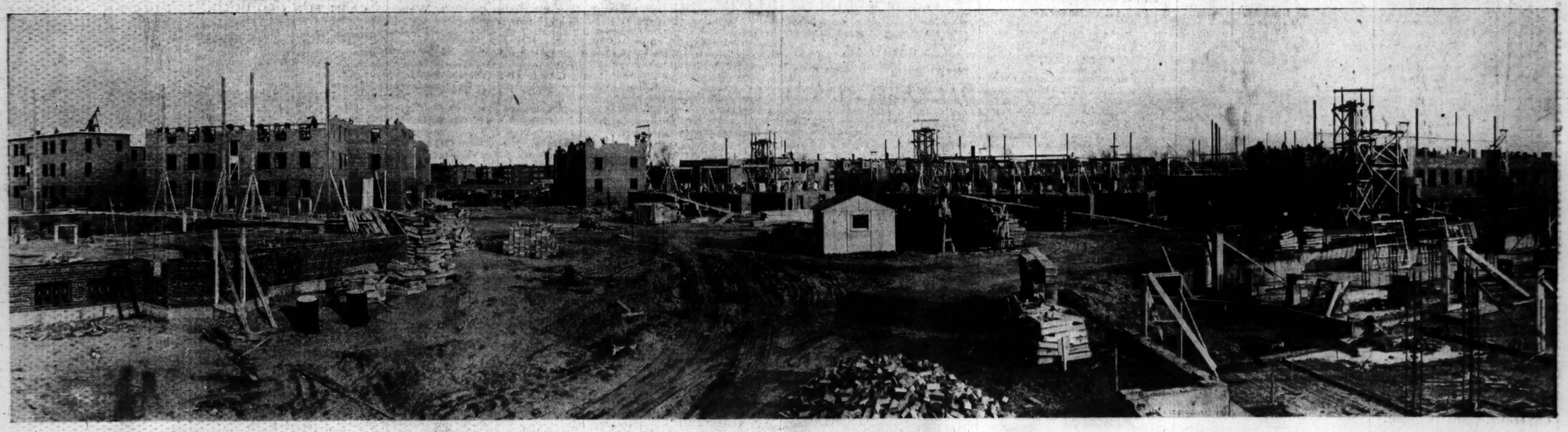

The $3,443,000 privately owned and financed residential project, largest of its kind in Chicago, which is under construction at the southwest corner of Cottage Grove avenue and 83d street. The entire project, known as the Chatham Park apartments, will cover 22 acres and have living quarters for 554 families in apartments and duplex houses. Ground was broken last August. Completion of 330 units is scheduled for April. *(Story on page 27.)*